WEATHER
Tonight: Partial Clearing, Cooler
Saturday: Mainly Sunny, Warm

Victoria Times

WEEKEND EDITION
20 cents

89th YEAR, No. 130 ★★ VICTORIA, B.C., FRIDAY, NOVEMBER 10, 1972

PEPIN FACES SECOND LOSS

OTTAWA (CP) — Trade Minister Jean-Luc Pepin may yet be defeated in his Quebec riding of Drummond.

He told a news conference today that "it is a great sadness to me that I might be defeated in Drummond."

"It's all right to lose once, but to lose twice in the same week is a bit of a shock," he said.

Pepin was commenting while the official recount was under way in his riding.

Shortly after noon, Social Credit Leader Real Caouette said: "Mr. Pepin told me this morning that he had heard we were winning by 45 votes.

"I heard just now that we're ahead by 15. It sure is a close one." On election night, Social Credit's Jean-Marie Boisvert was counted winner over Pepin by 28 votes in a four-way contest — 15,888 votes to 15,760.

In the subsequent official addition, the seat switched to Pepin by five votes — 15,793 to 15,788 for Mr. Voisvert. The Conservative and New Democratic candidates trailed far behind in a total poll of more than 38,000 votes.

Letter Bombs Hit U.K.

Times News Services

LONDON — A flood of letter bombs — one of which injured the director of one of Britain's biggest diamond firms — hit Britain today. All the letters were mailed from India.

Police promptly issued an unprecedented warning to the public not to handle or open any letter about which they had the slightest suspicion.

In Bombay, more than 40 letter bombs bound for overseas destinations have been intercepted in the last four days, a senior police official said. All the envelopes contained detonating devices slotted between pieces of cardboard.

Letter-bombs airmailed from Bombay and New Delhi were stopped at half-a-dozen points in the London area.

Scotland Yard headquarters fired off urgent messages to all police forces throughout Britain, warning of the possibility of letter-bombs reaching their areas.

The letter-bomb which got through to the big diamond dealing firm of Hennig and Co. blew up in the face of the joint managing director, Vivian Prins, as he was opening the envelope.

Police said his injuries were not critical. He was admitted to hospital and treated for shock, burns and cuts to the face and hands, and blast burns to the stomach and legs.

The blast occurred on the third floor of a building also housing a branch of Hambros Bank, an international commercial bank.

Another bomb in a partly-opened letter at the Hennig offices was defused by explosives experts. It also bore an Indian postmark.

In the London suburb of Kentish Town, one recipient of a letter dropped it out a window. It was dealt with by explosives men.

Detectives said the murder-by-post technique appeared part of a plan by Black September, the Arab guerrilla organization, to isolate firms dealing with Israel.

Chief Supt. David Sparkes of the City of London police said he did not know whether today's letter-bomb was similar to those which killed a diplomat at the Israeli embassy in London in September and which have since been found in New York, Ottawa, Montreal, Paris, Amsterdam and other cities.

In Geneva, meanwhile, four letter bombs addressed to Israelis and to the Israeli mission were intercepted by police today.

The letters were all mailed from New Delhi, police added.

Athletic Park Sprayed

School soccer zealots "bombed" Royal Athletic Park Thursday night causing what could be a costly mopping-up before tonight's championship contest.

Slogans proclaiming Victoria High School superiority were spray-bombed on walls and a white substance used to letter the turf: "Vic High No. 1."

Assistant recreation manager John Bate said, "We're concerned about getting the paint off the unfinished concrete walls. We'll try paint stripper but that's a porous surface."

In addition, goal posts were painted Vic High's gold and black team colors, Bate said.

Vic High supporters claimed their team was the real winner of the high school soccer league and should have been facing Oak Bay in place of Belmont High at tonight's sudden-death final game.

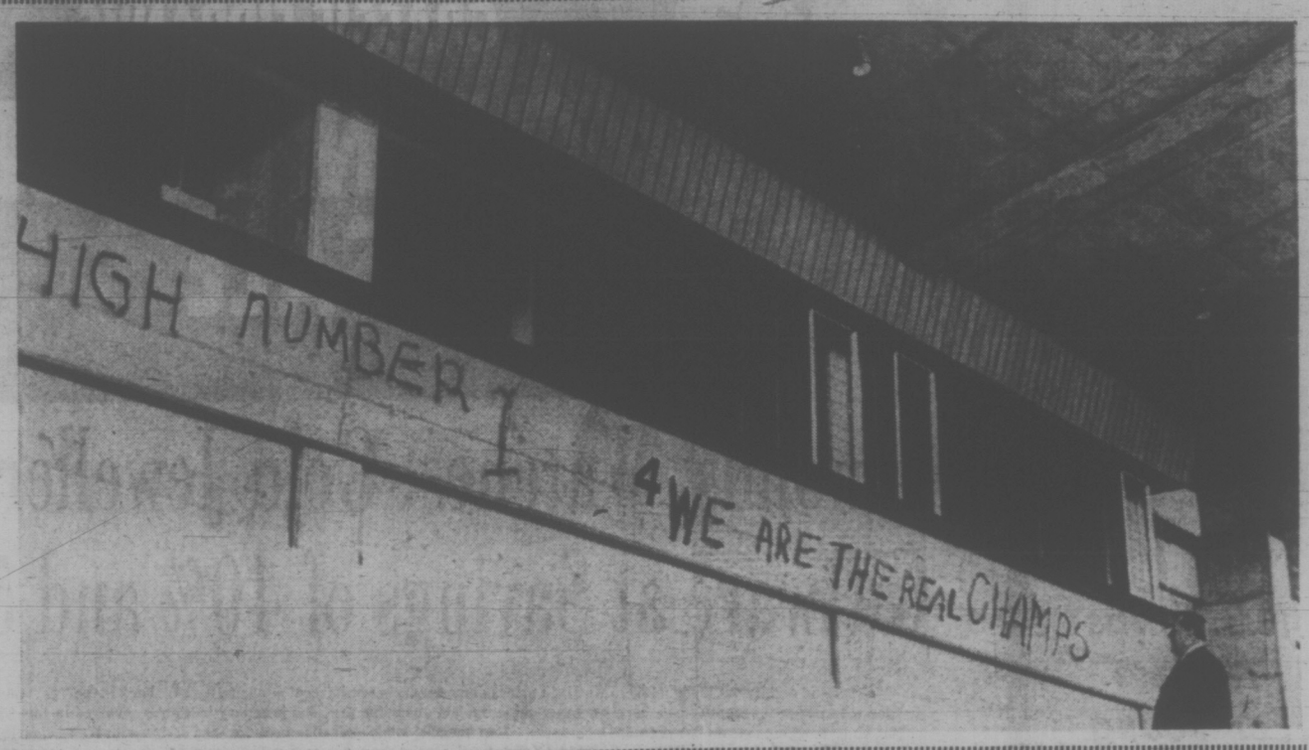

North Must Withdraw First — Thieu

SAIGON (AP) —President Nguyen Van Thieu told an envoy from President Nixon today that all North Vietnamese troops must be withdrawn from South Vietnam before an agreement to end the war can become final, a newspaper controlled by the president's office reported.

Thieu conferred for nearly two hours with Gen. Alexander M. Haig shortly after he arrived in Saigon to urge Thieu to go along with the ceasefire agreement presidential adviser Henry Kissinger worked out with the North Vietnamese in Paris. Haig is Kissinger's chief assistant.

The newspaper Tin Song, which is financed by Thieu's private secretary, quoted a high-level source as saying that Thieu in his meeting with Haig insisted on the total withdrawal of all North Vietnamese troops from the south. Thieu was reported to have said he would not accept any private agreements or tacit understandings on a pullout.

Tin Song said the Saigon government also was making the following demands to the United States:

—Bilateral talks between the Saigon government and the Viet Cong on the political future of the South;

—The re-establishment of the demilitarized zone at the 17th parallel.

The report, coupled with a tough statement broadcast on Saigon radio indicated the first round of discussions between Thieu and Haig did little to soften South Vietnamese resistance to the proposed settlement.

The report said that Thieu's government stressed there were about 300,000 North Vietnamese troops in South Vietnam "and not 140,000 as said by the United States."

Meanwhile, the U.S. military command accelerated its planning for a complete American withdrawal from Vietnam in the event of a ceasefire.

Informants said American troop strength in Vietnam would drop below the 27,000 ceiling ordered by Nixon by Dec. 1 and indicated there might be further withdrawals of U.S. troops even if a ceasefire agreement is not signed by next month. Current U.S. military strength in Vietnam is about 32,000.

Informants also confirmed that the United States is send-

Continued on Page 2

Postal Workers Walk Out

TORONTO (CP) — Workers at the main Toronto post office were back on the job today after a four-hour wildcat walkout Thursday night to protest what they consider slow contract talks and poor working conditions.

About 250 men employed in the traffic division where mail is shipped and received stayed off the job until their shift was over at midnight.

Those replacing them at the shift change were left with a backlog that "looked pretty grim," said Arnold Gould, national director of the Canadian Union of Postal Workers.

Gould said in an interview that the walkout was not sanctioned by the union.

The workers, who pulled fire alarms in the building to trigger the walkout, were angered by an extension in conciliation talks that was agreed to by both the treasury board and the union.

The Toronto walkout was the only one reported across the country Thursday night but some of the workers said they hoped it would spread and that there would be more before the busy Christmas season.

Labor Law Changes 18 Months Off: King

Changes in B.C. labor laws will not be made for at least a year and a half, Labor Minister Bill King said Thursday.

King's statement appears to change somewhat the government's position on amendments to provincial labor legislation. Indications were given earlier by Premier Barrett that labor law would likely be amended in the spring session of the legislature.

King said he hopes to establish commission hearings throughout the province, "as soon as possible," to gather the opinions of labor, management and public groups on the question of labor-management relations. But, the minister said careful consideration — resulting in a considerable amount of time spent — is being given to the people appointed to sit on the commission.

"They have to be people who have sufficient public stature to be accepted and respected by labor and management groups in the province," King said. "This is what is under active consideration at the moment."

The labor minister said there will not be any other action initiated by his department "because I think that would be interfering with the purpose of the commission."

"I certainly want input before I start restructuring in a major way any of the laws," he said, adding that it would take between a year and a half and two years to hold the commission's hearings, analyse its findings and prepare legislation based on the findings.

King also announced that the Mediation Services Act, passed at the special session of the legislature last month, is to be proclaimed effective Nov. 20.

The major effect of the act is to abolish the controversial Mediation Commission and rescind the appointments of the three commissioners. Commission chairman John Parker is currently receiving a salary of $42,500 a year and commissioners Pen Baskin and Alistair Pollock each receive $40,000 a year.

The Mediation Commission's

Continued on Page 2

NEWS BRIEFS

Hopes Rise For Missionary

VIENTIANE, Laos — Missionary Lloyd Opel of Courtenay is believed to be alive. He is one of two men, the other from Centralia, Wash., captured by North Vietnamese troops two weeks ago.

Flare-Up Subsides

VANCOUVER (CP) — An early-morning dispute between waterfront dispatchers and longshore union business agents threatened to shut down the port today. However, Ed Strang, president of the British Columbia Maritime Employers Association, said the affair had blown over and longshoremen were going back to work.

Walkout Grows

COQUITLAM (CP) — Inside workers for the municipality of Coquitlam have joined outside workers in a walkout which has paralyzed the municipality's operations.

Sanctions Renewed

LONDON (AP) — The British Parliament voted overwhelmingly Thursday night in favor of renewing economic sanctions for another year against the breakaway white-ruled African colony of Rhodesia.

WHEAT TO CHINA PRICE RECORD

OTTAWA (CP) — A record price wheat deal with China was announced today by Otto Lang, minister responsible for the Canadian Wheat Board.

Lang said the price of $2.38 a bushel on 62.7 million bushels is worth $150 million.

A severe crop failure in Russia created sellers' market for wheat exporters. Prices rose by more than 35 per cent to about $2.35 in August and Sepetember, the highest in 20 years.

The sale to China is the second this year. Total deliveries this year will amount to 145 million bushels.

Israelis Seal Golan Heights

TEL AVIV (AP) — The Israeli army sealed off the occupied Golan Heights of Syria today and ordered troops there on full alert following the heaviest fighting between Syrians and Israelis since the 1970 ceasefire.

Israeli jets downed two Syrians MiG-21s Thursday, destroyed a surface-to-air missile battery and bombed artillery concentrations, the military command reported.

"What happens next depends only on the Syrians," a senior Israeli military officer said today while summarizing the Thursday action.

"Our approach to the problem is clear," he said. "As long as the Syrians keep the border closed, we will do nothing. If they open the border (to Arab guerrillas) or open fire, we will do something about it."

He said Israel would "punish" both guerrillas and Syrians if guerrillas were allowed to cross the border to attack Israel.

The frontier at the heights fell silent at dusk after an hours-long battle that began with an Israel air attack against two frontline Syrian army posts and ended with an aerial dogfight.

Military spokesmen in Damascus confirmed the loss of two jets and said Syrian gunners shot down four Israeli planes. Israel denied that any of its planes were even hit.

DOW TOPS 1,000; THEN FALLS

The Dow Jones average passed the 1,000 mark today for the first time in more than six years. It then retreated.

The Dow, an average of 30 industrial stocks, reached 1,002.03 shortly after noon and then started to fall.

The last time it topped 1,000 was in February, 1966, when it hit 1,001.11. It closed that day at 995.15. The Dow today was at 995.26, a record high, at the close.

Reaction Sought On Highrise Plan

Victoria city council is seeking public reaction to the proposal for a 24-storey highrise at the Bay Village complex in James Bay before making any final decision on the matter.

That explanation was given by Ald. Mike Young, chairman of the planning committee, following Thursday's council meeting which instructed the city solicitor to draw up a draft land-use contract with Bay Village Shopping Centre Ltd.

The motion, passed by council with only one dissenter — Ald. Clyde Savage — states the contract is to incorporate the terms and conditions of an earlier contract presented to council in June, 1971, as modified by other conditions which council proposed last May.

This means, in effect, an agreement stipulating a 24-storey building — five storeys less than that originally proposed by developer J. A. Mace — with a floor-space ratio of two to one.

As outlined in Thursday's motion, the next step would be for council to call a public hearing on whther the city should enter into a land-use contract with Bay Village Shopping Centre Ltd.

Young told reporters after the meeting the city is taking this initiative "to determine what the reaction is" before settling on any firm course of action.

A public hearing will likely be held before any readings are given to the relevant bylaw, he said, as council wants to "avoid anyone thinking this is a foregone conclusion."

The hearing would be held "soon," Young said. Asked if he expects Mace to appear on that occasion, he replied: "I have no idea."

This action by council is the first positive step in the Bay Village controversy since Mace brought legal proceedings against the city last June, over its failure to execute what he claimed was a valid land-use contract.

The suit has not been withdrawn and some council members are known to be perturbed at the high costs involved should it succeed.

Savage told council he was not voting for the motion because "I feel we have been from A to B and down to W three or four times now" and he sees no necessity for another public hearing.

But there was little other discussion before the motion was approved.

Strikers Throw Eggs

MONTREAL (CP — About 150 striking Hydro-Quebec workers threw eggs and coffee at people trying to cross their picket lines at the publicly-owned utility's head office here today.

"I've never seen so many eggs in my life — I don't know where they got them," said a Hydro spokesman from his office on the 19th floor of the 22-storey building.

"We're practically prisoners in here unless we want to go through that mess and anyone trying to come back from lunch is getting hit," he said.

Earlier a spokesman for Premier Robert Bourassa said legislation has been prepared that could force striking Hydro workers to restore essential electrical services throughout the province.

In Quebec City, Bourassa said the government will define essential services rather than back-to-work legislation because some hydro services, are less essential than others.

The government said any legislation may not be introduced until all current strikes are over.

There were 224 unrepaired power failures across the province Thursday night, affecting 11,091 customers, or about 35,000 persons, a Hydro-Quebec spokesman said.

INDEX

	Page
Births, Deaths	32
Books	28
Classified	32-40
Comics	52
Duncan, Cowichan	53
Entertainment	24-26
Family Section	45-47
Finance	8-11
Prairie News	14
Sports	16, 17
TV, Radio	33

NO PAPER

The Times will not publish Saturday, Remembrance Day. The regular Saturday features and Weekend magazine are included in today's paper.

Man 2.6M Years Old

New York Times

NEW YORK — Bone fragments that, until recently, were apparently buried under a layer of congealed ash laid down in Africa 2.6 million years ago, have been pieced together into a skull with striking resemblances to that of modern man.

The discovery is said to extend man's immediate ancestry back more than a million years earlier than previously supposed.

According to Richard Leakey, co-leader of the expedition that found the skull, it seems to displace two other man-like creatures widely thought to represent early stages in man's development.

One of them, a beetle-browed type known as Homo erectus, lived far more recently — about a million years ago — yet is less like modern man than the newly found skull. The other reputed ancestor, Australopithecus, an ape-like "man" that walked relatively erect, lived 2.5 to 3 million years ago. It now appears to have been a contemporary of the more modern-looking type, rather than ancestral to the men of today.

The new find was made in a desert region on the east side of Lake Rudolph, one of a chain of elongated lakes within the rifts of East Africa. In the last two years the site has produced a rich harvest of stone tools, considered to be the oldest known artifacts of man.

According to Dr. J. Desmond Clark, professor of anthropology at the University of California in Berkeley — whose former student, Dr. Glynn Isaac was co-leader of the expedition with Leakey — the tools lay within a layer of congealed volcanic ash, or tuff, known to be about 2.6 million years old.

Isaac was in Kenya but Clark was reached by telephone in Berkeley. The skull, he said, was originally buried by this ash layer, and so must be as old.

The skull had been crushed to hundreds of fragments that were found, and have been placed together by Dr. Maeve Leakey, Richard Leakey's wife. Leakey is the son of the late Louis S. B. Leakey, pioneer collector in this region of fossil remnants of man's earliest ancestors.

The find was announced Thursday by the National Geographic Society which, with the National Science Foundation, and the National Museums of Kenya, provided support for the Lake Rudolph excavations. It quoted Leakey as saying: "While the skull is different from our own species, Homo sapiens, it is also different from all other known forms of early man and thus does not fit into any of the presently held theories of human evolution."

EVICTED TENANT DEALT DEATH

BEAURECUEIL, France (UPI) — Jean Pica, 55, a retired miner, was furious when he was evicted from his apartment. He swore revenge.

Today, five persons were dead, two seriously injured and one missing.

According to police, Pica first strode into the mayor's office Thursday and shot him twice with a pistol, seriously wounding him. Then Pica shot himself to death.

The two policemen, the owner of the building who evicted Pica, a friend of the owner and a locksmith went to the dead man's apartment so the owner could take possession.

The locksmith after some tinkering opened the locked door. The apartment exploded. Pica, an expert on mine explosives, had booby-trapped the apartment, police said.

Pulled from the ruins were the dead: Policemen Jean-Francois Parrate, 27, and Jean Vermant, 32; proprietor Mrs. Adrienne Narbonne, 78, and locksmith Albert Monnier, 52.

Firemen poked through the debris today for the missing friend of the owner. Another tenant of the ruined building, Roger Spagneux, 55, living on the floor above, was rushed to the hospital in serious condition.

. . . LABOR ACTION

Continued from Page 1

powers are being incorporated under the department of labor, giving King the authority formerly vested in the commission. In the special session, opposition spokesmen referred to the powers as "police-state powers" but King takes exception to such references.

"That is rather a ridiculous statement," he said. "There's nothing new in this, these powers were vested in the department before."

Some of the powers criticized by Social Credit, Liberal and Progressive Conservative speakers in the legislature include the right to enter any working premises during working hours without a warrant for the purpose of inspecting materials and working conditions and the right to withhold or distribute information about particular labor disputes.

To be done away with are the compulsory arbitration aspects provided under the former Bill 33, which were opposed vigorously by labor and management groups.

"The intention of this move is not that I will be exercising these powers in a personal way at all," King said. "It's simply to empower the minister of this department to authorize the conciliation officer to go in and offer his services to the disputants in a particular labor dispute."

King said he is hooding direct discussions with the three commissioners who are losing their jobs "about what the terms of their severance will be." He said there is no legal obligation for the government to give the commissiners any severance pay but "the government has some moral obligation here and that is what we have been discussing."

The 10 mediation officers who are presently employed under the provision of the former Mediation Commission Act will have the option to transfer into the department of labor, King said, along with secretarial staff and researchers.

He said he has had discussions with the mediation officers "and they know they have the opportunity for continued employment.

"I would hope that they will decide to stay with the department. Most of them have had extensive experience and I think their services are very valuable to the department.

"You don't just hire a mediator. It requires a great deal of training and experience to fill that particular role. So we are in a position where if we do have to bring someone in there is a considerable training period necessary before they can make any kind of contribution to mediation."

King also said he hopes his department will soon be able to conduct meaningful research into the subject of worker alienation in B.C. He said more "socialogical-type assessments" of the job satisfaction factor are needed.

"It seems to me that one of the reasons for a lot of the labor strife in the province has been alienation of the workers, not only from the industry but also from their own trade unions.

"We have been dealing with the results of it but very little attention has been paid to he reasons for this alienation, for this disaffection."

He drew an analogy to the agricultural industry:

"We have seen the dairy industry come up with music in the barns and find that this increases the production of milk from milk cows. And I think it is rather ironic that we have done very little to find out what might make the work force happier in the plants.

"Certainly if we can spend that kind of attention finding out what makes dairy herds happy I think it's about time that our research branch started spending some resources on getting to the root cause of worker alienation," he said.

King said R. A. MacDonald, who has been registrar of the Mediation Commission, will be appointed director of the mediation service branch and will be the man in charge of the province's conciliation officers. MacDonald was Chief Conciliation Service of the labor department prior to becoming registrar of the Mediarion Commission in 1968.

And Greg Bishop, labor department director of research, has been asked to make recommendations to improve the research programs which will be offered by the department to labor disputants.

MEMORIAL SERVICES

There will be six main Remembrance Day ceremonies in the Victoria area Saturday.

At 11 a.m. ceremonies to honor the war dead will take place at the Cenotaph on the lawns of the Legislative Buildings; at Memorial Park in Esquimalt; and in Uplands Park at Oak Bay.

There will be ceremonies at the same hour at the Royal Canadian Legion hall in Langford and at the town hall in Sidney.

At 2 p.m. there will be a similar ceremony at Saanich municipal hall.

Outfall Meets Standards Says Report

Standards set for discharge of raw sewage through the new Macaulay Point outfall have generally been met, a report on the monitoring program to the Capital Regional District discloses.

The report, prepared by the University of Victoria biology department for 1971-72, runs to 188 pages, most of it technical data from the monitoring work.

The discharge permit issued by the Pollution Control Branch stipulated a maximum coliform count of 1,000 during May to September. Further, there must be no waste or material attributable to outfalls visible on beaches or water adjoining beaches at any time during the year.

With the exception of test stations at two shoreline outfalls, mean values for total coliform bacteria at shoreline stations have exceeded the maximum on only eight of 32 occasions "and usually only by a few hundred."

And, although shoreline coliform counts were usually higher than offshore, "the differences were never more than a few hundred."

The report said that visual surveys of the shoreline adjacent to Macaulay Point "have not shown the presence of sewage materials that could be attributable to the Macaulay Point outfall."

The monitoring program began in May, 1970. Sewage discharge through the new 6,000-foot-long outfall began in August, 1971.

The report said that visual observations around the discharge point have shown year-round presence of small amounts of floating fat-like particles "identified as of sewage origin by their high coliform counts. It is this component of the effluent that is being fed on by gulls often observed in the area."

A dye study was able to trace "the highly diluted effluent field two miles to the east of the diffuser. The dye initially surfaced in a concentrated form, suggesting relatively low initial dilution rates.

"In spite of strong onshore winds, the field did not impinge on the shore."

The Macaulay Point disposal system handles sewage from Esquimalt, parts of Victoria and much of urban Saanich.

. . . VIETNAM

Continued from Page 1

ing additional minesweeping forces to join five minesweepers already in the Western Pacific. They would remove American mines from North Vietnamese harbors once a ceasefire agreement is signed.

The U.S. buildup of South Vietnam's air arms goes on, however, with the number of additional aircraft slated to be quickly brought in here, apparently going beyond the levels that air force officers less than two months ago said were planned at that time.

The build-up is also going well beyond the South Vietnamese Air Force's current ability to fly and maintain all these extra planes, and civilian contractors here are placing big advertisements every day in Saigon's newspapers to hire more than 40 different classifications of skills to handle all forms of aircraft and base maintenance.

U.S. planes stepped up their attack Thursday, flying more than 700 strikes in the four countries of Indochina and doubling their raids in the southern panhandle of North Vietnam, U.S. military sources disclosed today.

Informants reported a substantial increase in supplies moving through the panhandle for the Communist forces in South Vietnam.

"We've increased our air attacks to match their increase in supply efforts," said one official. However, sources said the bombing halt above the 20th parallel, ordered by President Nixon Oct. 22 to improve the climate for peace negotiations, remained in effect.

NO HOSPITAL PACT YET

The third negotiating meeting aimed at ending the 25-month Sandringham Private Hospital strike ended today without an agreement.

A brief statement by the Canadian Union of Public Employees said there was "tentatively some understanding" of a further meeting to be held this Thursday.

The union said hospital co-owner Russell Shepherd was to get in touch with special mediator Jack Sherlock this Wednesday "to confirm if there will be a meeting Thursday."

Twenty-eight members of CUPE Local 1311 went on strike Sept. 30, 1970, seeking a first contract. The strike is the longest in Victoria.

N.B. Curbs Welfare For Young

FREDERICTON (CP — Sweeping changes in New Brunswick welfare regulations are to come into effect almost immediately, Social Services Minister Brenda Robertson announced Thursday.

Mrs. Robertson said the changes are designed to cut down on abuses of the program.

The new regulations will make it virtually impossible for young people to get assistance. Those between the ages of 16 and 21 to receive assistance will be the mentally or physically handicapped, with few exceptions.

Another regulation that will be done away with in the new program will be the payment of back debts by the department.

Meanwhile in Quebec, Social Affairs Minister Claude Castonguay announced today welfare payments in Quebec will be increased by $5 per adult — $10 for couples — starting Jan. 1.

He said the increase, intended to help meet higher living costs, will add $10 million to the social affairs department budget, now about $340 million a year.

The special increases do not apply to persons under 30 years of age who are able to work.

the weather

There will be a decrease in shower activity throughout the province late today and Saturday.

DOMINION PUBLIC WEATHER OFFICE

5 A.M. FORECASTS

Valid Until Midnight Sat.

Greater Victoria: today, mostly cloudy with a few showers. Winds occasionally brisk easterly. Highs in the low fifties. Saturday, cloudy with a few showers in the morning. Sunny periods in the afternoon. Lows near 40. Highs near 50.

Lower Mainland, East Coast Vancouver: Today mostly cloudy with a few periods of rain. Brisk southeast winds. Highs near 50. Saturday cloudy. A few showers in the morning. Sunny periods in the afternoon. Lows near 40. Highs 45 to 50.

North and West Vancouver Island: today rain tapering to a few showers late this afternoon. Brisk southeast winds. Highs 45 to 50. Saturday mostly cloudy. A few showers in the morning. Lows near 40. Highs in the upper forties.

Yesterday

	Max.	Min.	Prec.
Victoria	53	45	.01
Normal	49	41	—

One Year Ago			
Victoria	50	47	.05
Across the Continent			
St. John's	40	39	.88
Halifax	47	42	1.98
St. John	45	35	—
Montreal	41	37	—
Ottawa	42	34	—
Toronto	38	54	—
North Bay	25	20	—
Churchill	20	14	—
The Pas	28	25	—
Thunder Bay	37	34	.11
Kenora	33	29	.10
Winnipeg	31	26	—
Regina	34	25	—
Saskatoon	30	25	—
Prince Albert	29	24	.02
Medicine Hat	45	26	—
Lethbridge	49	25	—
Calgary	43	26	—
Edmonton	30	21	—
Penticton	49	42	.05
Cranbrook	43	32	—
Vancouver	52	45	.26
Prince Rupert	48	37	.20
Prince George	44	30	—
Nanaimo	52	40	.23
Kamloops	47	40	—
Revelstoke	46	37	.03
Fort Nelson	10	8	—
Peace River	24	20	—
Whitehorse	26	21	—
Fort St. John	23	18	—

U.S. and Resort Area Temperatures: Chicago 44, 42; New York 52, 42; Seattle 52, 46; Spokane 49, 39; Portland 51, 44; San Francisco 59, 52; Los Angeles 71, 52.

Resort Highs: Las Vegas 62, Phoenix 71, Tampa 80, Miami 80, Bermuda 76, Nassau 84, Kingston 90, Barbados 86.

World Temperatures: Rome 46, 54; Paris 50, 55; London 48, 54; Berlin 46, 54; Amsterdam 50, 52; Brussels 39, 54; Madrid 45, 59; Moscow 36, 36; Stockholm 41, 48; Tokyo 52, 58.

CITY'S WEATHER RECORD

Sunshine, Nov.	15.0 hrs.
Last Nov.	23.0 hrs.
Normal (30 years)	28.9 hrs.
Sunshine, 1972	2073.0 hrs.
Last Year	1998.8 hrs.
Normal (30 years)	2088.7 hrs.
Precipitation, Nov.	.99 ins.
Last Nov.	2.76 ins.
Normal (30 years)	1.02 ins.
Precipitation, 1972	22.94 ins.
Last Year	20.11 ins.
Normal (30 years)	19.42 ins.

SUNRISE, SUNSET SATURDAY

(Pacific Standard Time)

Sunrise 07:17 Sunset 16:40

TIDES AT VICTORIA HARBOUR

	Time	Ht.	Time	Ht.	Time	Ht.	Time	Ht.
	H.M.	Ft.	H.M.	Ft.	H.M.	Ft.	H.M.	Ht.
10	09.30	8.7	11.30	8.7	13.30	8.9	23.50	2.0
11	10.35	8.7	11.50	8.6	13.50	8.7		
12	00.35	2.4	10.40	8.7	12.30	8.5	14.30	8.5
13	01.15	2.9	10.55	8.6				

TIDES AT FULFORD HARBOUR

	Time	Ht.	Time	Ht.	Time	Ht.	Time	Ht.
	H.M.	Ft.	H.M.	Ft.	H.M.	Ft.	H.M.	Ht.
10	00.35	2.4	09.25	11.6	14.55	10.0	16.30	10.0
11	01.10	2.7	10.10	11.6				
12	01.55	3.1	10.50	11.5				
13	02.45	3.7	11.20	11.5				

1886 — Enjoy Good Old Fashioned Values — 1972
In Modern High Fashion Jewellery . . . at

GRASSIE-FIRBANKS
CLEAN HOUSE SALE

Diamonds, Watches, Gold Jewellery and Giftware at Savings of 40% and 50%
(. . . and more)

We're tossing dignity out the window as we slash prices down to levels reminiscent of our first store, back in the "gay nineties." They're good old fashioned values — but there's nothing old fashioned about the precious jewellery treasures involved in this CLEAN HOUSE SALE. Everything is from our regular stock—every item one-of-a-kind—valuable, beautiful and style-right. We're clearing broken lines, and surplus stock from the GRASSIE-FIRBANKS merger. We need the space to diversify our jewellery lines. We guarantee you'll save 40% or 50% on the dollar, at least.

LISTED ARE JUST A FEW OF THE MANY GREAT VALUES IN THIS SALE:

A Selection of Famous Make WATCHES
Ladie's and Men's Models
1/2 price
Such famous brands as
Bulova, Omega, Gruen, Caravelle

ZG 60 LADIES' DIAMOND CLUSTER RING
An eyecatching style fashioned in luxurious 18 kt. yellow gold. The dome top is studded with diamonds a total of 1.50 carats. Regular Price $1,500.00.
Sale $750.00

FEATURE VALUE
A very fine 18 kt. yellow and white gold sunburst mabe pearl set brooch of contemporary styling. Regular Price $485.00.
Sale $242.50

A Selection of 14 kt. and 18 kt. GOLD PIERCED EARRINGS
Regular Price from $16.00 up
SALE PRICE FROM $8.00 UP

A Selection of CRYSTAL HOLLOWARE
Many pieces from our wide collection of fine crystal, specially reduced from
20% to 40%
THE DURATION OF THIS SALE ONLY

SPECIAL HOLIDAY COLLECTION OF FINE QUALITY RINGS
Assorted ladies' birthstone and gentlemen's signet rings, specially reduced just in time for the coming festive season.
ALL 50% OFF

Modern design 18 kt. yellow gold square link bark finish bracelet which contains three very fine matched cabochon cut amethysts.
Regular Price $650.00 Sale $325.00

As most items are one-of-a-kind everything advertised is subject to prior sale.

14 kt. yellow gold flower brooch set with 21 glowing genuine garnets.
Regular Price $200.00 Sale $100.00

ZR 68 Chandelier diamond set white gold pierced earrings. Just in time for Christmas.
Regular Price $1120.00 Sale $500.00

ZC 1055 14k. yellow gold culster diamond ring. This lovely European manufactured ring contains .30 carats of finest quality diamonds.
Regular Price $545.00 Sale $272.00

JUST IN TIME FOR CHRISTMAS
Three Styles of 10 Kt. Yellow Gold Charm Bracelets
ALL 33⅓ OFF
Regular Price $38.50. Sale Price $24.70
Regular Price $66.00. Sale Price $44.00
Regular Price $79.00. Sale Price $52.00

DOOR - OPENING SPECIALS
While they last
Assorted B.C. design
Handbags
Regularly $9.95 to $11.95
ALL 33% OFF

Imported Fine English Wedgewood China Gift Items
This collection contains such items as ash trays, cigarette boxes, tea cups and saucers in all the famous Wedgewood colors.
Regularly from $1.95 up.
Sale Price from $1.00 up

J40 Massive Gentlemens Yellow gold genuine star Sapphire Ring. Regular Price $595.00 SPECIAL,
Sale Price $250.00

HALF - PRICE SPECIAL
Ladies 10 kt. and 14 kt. yellow gold rings set with genuine rubies, emeralds and sapphires. Three styles to choose from, each available in one of the above mentioned gems. 3 price groups:
Regularly $99.50. Sale Price $49.75
Regularly $79.50. Sale Price $39.75
Regularly $49.50. Sale Price $34.75
A Very Personal and Beautiful Christmas Gift

TERMS CASH— 50% DOWN ON LAYAWAYS
with balance payable Dec. 15th 1972.

Grassie Firbanks Since 1886

★ NO MAIL ORDERS
★ NO REFUNDS
★ PERSONAL SHOPPING ONLY

1209 Douglas 385-1911

STRAY FEATHERS
harold hosford

Avian Immigrants on Increase — Or Is It the Bird Watchers?

Ever since Leif Ericson and Christopher Columbus did their little bit for real state interests in North America, the place has been filing up with men, mostly from the Old World.

Not so well publicized, nor initially as spectacular, has been a similar emigration of birds from the Old World to the New. Best known of these Eurasian avian immigrants were house sparrows and starlings, both of which made the crossing from the misguided, but enthusiastic, help of man.

But, quite without our help, Eurasian birds have been doing their own version of the "making a fresh start in a new land" routine. While this may have been going on long before man made his discovery of North America, it seems to have picked up in recent years much to the joy of this continent's bird-watching brigade.

The fact that the flow of birds from Europe, Africa and Asia seems to be accelerating may be more of a reflection of the dramatic rise in the number of young people watching birds than to any actual increase in the number of birds making the crossings.

Whatever the cause, the fact remains that North America is being invaded from all directions by birds, and they're coming at their own expense.

Among the more spectacular of these invaders is the cattle egret. Somehow, late in the last century, these pretty little herons made the crossing from Africa to South America and the land rush was on.

OTHER IMMIGRANTS

In less than 100 years they have spread north through the West Indies and invaded North America via Florida. Today they can be found from Key West to Kingston, Ontario; from Savannah to San Francisco and one even made it as far as the Canadian subarctic wilderness.

While most of the ornithological attention has been focused on the extraordinary spread of this immigrant from Africa, other, less striking, infiltrations have been going on and Victoria birdwatchers have been in the forefront of the efforts to uncover these movements.

For several years our intrepid birding clan has been documenting the movement of the European Widgeon along the west coast of North America. Today, Victoria records can be added to others from all over the northern half of the continent to reveal a pattern of slow infiltration from both east and west.

The same is true of the Tufted Duck which now seems to be colonizing North America on two fronts. As one force moves in from Siberia along the Pacific coast another sweeps in from Iceland along the Atlantic.

According to American Birds, the official bird publication of the National Audubon Society, it is only a matter of time before both these species establish their North American citizenship by nesting here. They may have already done so.

And the list continues to grow. Ruff, brambling, lapwing, black-headed and little gulls are among the more recent Eurasian candidates for landed-immigrant status in North America.

As a matter of fact, the little gull has already made the grade. Once considered accidental in North America — this as recently as 1960 — it now occurs regularly along the east coast. In 1962 a few were found nesting near Oshawa, Ontario, and since then they have been slowly consolidating their position.

The west coast got into the picture in 1968 when a little gull was seen near Riverside, California. This proved to be the first modern record for the Pacific states. It was followed, in 1969, by another at Redondo Beach, California.

Then it was the Canadian west coast's turn. Last week one showed up here in Victoria to make its own kind of ornithological history.

BREAK WATER VISITOR

Credit for the find goes to Stuart Johnston who picked one out of a group of Bonaparte's gulls feeding inside the breakwater at Ogden Point. Stuart was attracted by the bird's small size and un-Bonaparte-like call. He was also able to pick out the dark wing linings and slightly different upper-wing pattern that helps to separate the little gull from the very-similar Bonaparte's gull.

Stuart alerted the local birdwatchers and, since the bird was not seen again at Ogden Point, the hunt was on. A couple of days later, at Clover Point, Ralph Fryer — a top hand at gull identification — saw the bird again.

This time several Victoria birdwatchers got a chance to confirm this, the latest in the parade of European birds to our shores.

MOTHERS TRAIN SONS INTO 'SLAVE' ROLES

LONDON (AP) — The American male is the most oppressed man in the Western world, says the author of a book that also argues men are really slaves and women their exploiters.

Esther Vilar, author of The Manipulated Man, also thinks that women are stupid and getting more so every day; that men are brilliant but locked into stultifying jobs; that housework is a pleasure and men are deprived of it and that all of this stems from mothers who condition their children into manipulative and slave roles.

The book was originally published in West Germany where it made the best-seller list before it was launched in other countries.

In London, novelist Kingsley Amis called it "total twaddle" and one reviewer wrote "to know her is to hate her." But others praised the book as the best argument yet against women's lib.

Miss Vilar actually wrote the book in New York almost two years ago during a five-month visit.

Basically her theory is that the male is brilliant and capable of doing great things with his freedom but his intelligent thoughts frighten him. He seeks the security of the enslaved and marries.

"In no other country do mothers so pitilessly train the male infant to perform," Miss Vilar says. "No other society exists where the male sexual drive is exploited for money so unscrupulously."

Girls, though born intelligent, Miss Vilar says, are taught they don't have to think because men are going to work for them. Their goal is to find a man to do this.

Miss Vilar, 37, was born in Argentina of German parents who were divorced when she was three years old.

After graduating from medical school she practised for one year, then studied psychology and sociology and became a sales representative for a pharmaceutical company so she could support her writing career.

In 1961, she married Klaus Wagn, a German writer. They were divorced two years later after the birth of a son, Martin, now nine. Miss Vilar says her former husband is still the most important man in her life. When she is away publicizing her books, he lives in her home to care for their son.

capital scene

Victoria Natural History Society outing to Mount Prevost, near Duncan, Sunday, Nov. 12, led by Stephen Mitchell. Meet at Mayfair Lanes parking lot at 9:30 a.m. and bring a lunch.

Southern Vancouver Island area of Girl Guides, workshop for representatives of district local associations, Guiders and Commissioners, Monday, Nov. 13 at 7:30 p.m. at Girl Guide Headquarters, 938 Mason St.

Peninsula Players general meeting, Tuesday, Nov. 14 at 8 p.m., at the Playpen, 11000 West Saanich Rd.

Victoria Aquarium Society meets Tuesday, Nov. 14 at 8 p.m. in the B.C. Restaurant Association Hall, 562 Yates St. Visitors welcome.

Local Association for Guides and Brownies, Esquimalt District, meeting for parents, Wednesday, Nov. 15 at 7:30 p.m., Jubilee Hall on Fraser St.

Ladies Aid of The Church of Our Lord, annual bazaar and tea at Cridge Hall, Thursday, Nov. 16 at 2 p.m.

Ladies Auxiliary Trafalgar Branch No. 42, general meeting and penny sale, Nov. 16.

St. Aidan's United Church Women annual serendipity bazaar, Saturday, Nov. 18 from 11 a.m. to 4 p.m. in the lower church auditorium, 1691 Broadmead Ave.

Victoria Scottish Country Dance Society dance workshop, Sunday, Nov. 19 from 2 to 5 p.m. at the 800 Pacific Wing RCAF Association, 105 Wilson St.

A six-month sailing trip from California to Tahiti will be the basis of a seminar by University of Victoria biologist Dr. Eric Hochberg on Monday, Nov. 20 at 4:30 p.m. Hochberg's seminar, called Barefoot Across the Water, will include photographs he took during the trip. It will be held in room 1018 of the Cunningham Building, and is open to the public.

NOV. 15th
Opening Date of the EMPORIUM
NOOTKA COURT
Humboldt Street Entrance

Sure you can please all of the people all of the time.
HIRAM WALKER & SONS LIMITED DISTILLERS OF FINE WHISKIES FOR OVER 100 YEARS

Former Army Chief Dies At 91

TORONTO (CP) — Maj.-Gen. Thomas Victor Anderson, 91, a career army officer who became chief of staff of the Canadian Army in 1938, died Wednesday.

60 YEARS OF SERVICE
ANNIVERSARY SALE

SALE ENDS MONDAY - 8:30 A.M. - 5:30 P.M.

FOR SPACIOUS DINING
DINING ROOM SUITES

Modern, Spanish, Colonial, French Provincial, Contemporary — we have them all at Standard.

Now is the time to select your Suite for Fall and Winter Entertaining.

We have tables and chairs available or complete Suites with Buffets and China Cabinets.

MODERN
5-Piece Table and Chairs
Walnut woodgrain top. Table size 36"x48"x72" — two 12" leaves. 220.00
Matching Buffet Base with 3 drawers and 2 glass sliding doors. 109.00
6-PIECE SUITE 329.00

SPANISH
5-Piece Spanish Table and Chair Suite
Oval table. Marino oak. 42"x62"x72". 5-piece 280.00
Matching Buffet Base. As illustrated 119.00
6-PIECE SUITE 399.00

COLONIAL
5-Piece Table and Mate's Chairs
Table 42" round extends to 64" with 2 leaves. Salem maple color. 5-piece 230.00
Matching Buffet Base. 159.00
6-PIECE SUITE 389.00

CONTEMPORARY
Beautiful Walnut Woods
Dining Room Table and 4 Side Chairs. Table 38"x54"x65". 5-piece 269.00
Matching Buffet Base. 169.00
6-PIECE SUITE 438.00

FRENCH PROVINCIAL
Elegante French Provincial detailed carved fronts and table edges in rich fruitwood finish. 7-piece Suite consisting of large oval table, 4 side chairs, buffet base and glass door china top. Complete. 7-PIECE SUITE 899.00

BIGELOW CARPETS AND STANDARD FURNITURE COMBINE TO BRING YOU THE
SEASON'S GREATEST CARPET SALE

NOW IS YOUR CHANCE TO GET GREAT NEW CARPETING FOR YOUR HOME AT SPECIAL SAVINGS.

Buy in rug sizes or for wall to wall—
Call now for a prompt free estimate and in-home service.
Choose from these Bigelow carpets in the right color, the right texture and the right price.

FREE ONE SQUARE YARD OF CARPET AND UNDERCUSHION WITH EVERY TEN YOU BUY!

"Prize Edition"
An exceptional 100% wool plush value. Lovely colors. Install in any room. sq. yd. 11.95

"Play Time"
Tough, handsome foam backed plains and tweeds, at a budget price. Herculon Fibre. sq. yd. 6.95

"Erindale"
Bright, colourful and right "at home" in every room. 100% hard wearing Herculon. Most sun fast and stain resistant. sq. yd. 7.95

"Footnote"
100% nylon random sheared for looks, warmth and wearability. sq. yd. 7.95

"Candlelight"
Dramatic 2 color nylon shag. Exciting color combinations for the contemporary look. sq. yd. 8.95

"Tioga"
Lovely 3 colored level loop construction. 100% nylon. For modern or traditional settings. sq. yd. 8.95

"Tioga De Luxe"
With rubber backing. sq. yd. 9.95

"Illustration"
Four great patterns in a densely constructed loop pile. High density foam rubber backing. Use in the kitchen, den, family room, play room, or wherever. Pattern and lovely color is right. sq. yd. 10.95

"Javelin"
Exciting earth tones and bright tweeds. Very color fast. Use indoor or outdoor. sq. yd. 10.95

"Long Meadow"
Created for today's pacesetters. A deeply plushy cabled shag in lustrous closely matched tone on tone colors. sq. yd. 14.95

Call now 382-5111 for prompt free estimating and in-home color service.
OFFER EXPIRES NOV. 22, 1972
737 YATES ST. Downtown 382-5111
STANDARD FURNITURE

Victoria Times

FRIDAY, NOVEMBER 10, 1972

BRIAN TOBIN, Editor — STUART UNDERHILL, Publisher — GORDON BELL, Managing Editor

Remembrance and Reward

The tragedy of the "war to end war" may be summed up in the knowledge that when an elderly person today speaks of "The War", too many people have to ask, "which one?" For a following generation "The War" was not the 1914-1918 conflict but that of 1939-1945. A few years later "The War" meant the Korean struggle. Today, although it is not Canada's responsibility, the Vietnam war has assumed the title. In between there have been other wars — in the Congo, Nigeria, the Middle East — some international, some domestic, the list seems endless.

But the First Great War, in 1914-1918, produced one phenomenon which previous wars had not. It was the conflict which gave the first major vision of what twentieth-century war was going to be like. Primitive as it seems today — with its Big Berthas, aerial dogfights with water-cooled machine guns, and the first fumbling experiments in instant mass death — it nevertheless produced horrors which penetrated even patriotic fervor.

In the sobering aftermath days of the conflict the idea of the Unknown Soldier was born, and the world's first enduring observance of Remembrance Day, devoted to the fallen. It was not long before the fallen of all nations, former enemies or not, were included in the concept. The holocaust had produced the first glimmerings of international peace as a goal for humanity, rather than a breathing space between wars.

The ideal was shattered in 1939, but it survived the next half-dozen years of incredible destruction of people and cities, of morals and lives. It survived the lesser wars; it survives today as the Vietnam conflict still takes its lessened toll of troops and civilians.

The Remembrance Day of our time looks only partly to the past, in respect to those who died in conflicts. It looks with keener interest to the future, to see if the deaths were in vain. At no time have the prospects for future peace been better. The Vietnam war was the first in which a large segment of a population openly opposed participation on patriotic as well as humanitarian grounds.

The message has gone round the world: more and more people will say "no" the next time "national honor" is given as a reason for fighting. The trend now is toward an ideal of national honor which prohibits war. It is still only a trend, but a growing one. It is a grass-roots anti-war movement — by the old, who have had it all before; by the young, who don't want to have it at all.

This sprouting is from the long-germinating seed sown in the First Great War. It fell on stony ground, it suffered droughts and floods, it lay untended for long periods. But the flower is breaking through, though frail and tangled. It will have a difficult time, in a nuclear world, before it reaches, strong and durable, toward the sun. But it says, to those who remember: They did not die in vain.

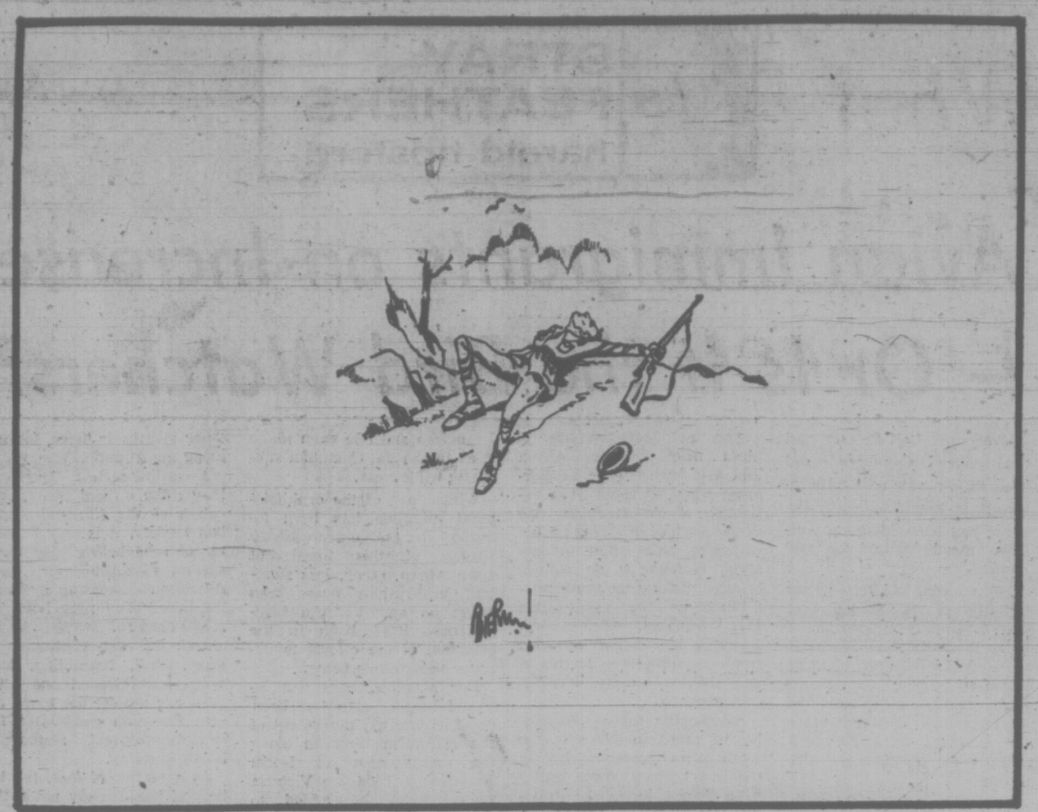

Rents in the Fish Net

Canadian protest against suspected Russian herring catches off the west coast of Vancouver Island points up two significant features of existing arrangements for harvesting the sea in this area.

The Russians are apparently operating outside Canadian limits, fishing legally and presumably under no treaty obligation to concern themselves with Canadian wishes. Furthermore, if they are fishing herring for human consumption, they occupy a moral position superior to those Canadians who have taken the species in bulk for fertilizer and for export of roe as a table delicacy to Japan.

There are, of course, legitimate grounds for Canadians to be concerned over the catch of herring believed en route to Barkley Sound at this season. Herring form part of the vital food chain, supporting salmon, a premium catch for West Coast fishermen. Without them, the salmon suffer and commercial catches can be reduced.

This is a matter which cannot be ignored in the broader picture of maintaining high-standard fish resources for all fishing nations. But the Russians are not bound by pacts similar to that on salmon between Canada, the United States and Japan and if they are bypassing salmon as they process herring for human food, how much weight is to be applied to the Canadian case?

Mean Men on the Moon?

Utopia has its fascinations but Utopian writing takes for granted a rationality and a lack of self-interest among the inhabitants which is not demonstrated in the few thousand years of civilization which our species has behind it. If the moon colony described in a recent academic paper ever comes to pass the colonists will have to cope with the same old vagaries of human nature, against a stark lunar background, that we deal with in the more colorful earthly setting.

Speaking in Vienna before the International Astronautical Congress, Dr. John Howell of the University of Houston, claimed that a moon colony in the 1990's would be nearly independent of earth and predicted that "it will have its own government, its own police force and its own economy." Dr. Howell has been commissioned by NASA to make plans for a permanent mixed-sex colony to be developed from a lunar base the U.S. intends to establish in the late 1980's.

To say that there will be a police force is a jolting reminder of likely problems arising from human conflict among the moon rocks. The reader is torn between scepticism and hope at the thought of an extra-terrestrial colony, but it's sobering to consider that men and women will take their earthly natures with them wherever they go in the cosmos.

BRUCE HUTCHISON

Hope in Autumnal Blizzards

The first blizzard of autumn hit our country lane — a non-white, multi-colored Pacific coast blizzard, warm and jocund, a blizzard straight out of Keats' famous ode and close bosom friend of the maturing sun, a rather un-Canadian blizzard to tell the truth, a pale imitation of the real thing. But the old gardener thought it would do well enough, lacking better.

Brown oak leaves streamed down in the gentle ocean breeze. The wine of the Japanese plum trees and the arterial blood of the native dogwoods flowed across a luminous sky. It was a blizzard all right, even if most Canadians would hardly recognize it, and this meant extra work, a month's work at least, for any patriotic gardener.

Unfortunately all gardeners in our region of Canada, and elsewhere, are not patriotic. Incredible as it may seem, many of them burn the leaves, the perfect fertilizer, the food of vegetable life and, after necessary processing, the food of men as well, the nation's nutriment.

No Leaf Wasted

Already the aged conservationist, who did not claim that title but had dealt with 50 previous blizzards and never wasted a single leaf, could see the fires along the lane, and sniff the sweet, smoky perfume, the familiar autumnal incense offered to the pagan gods of destruction.

Still, it was a free country, he supposed (though he sometimes wondered) and its citizens had the legal right to deplete its most precious asset, the soil. He was tempted, every year he was tempted, to plead with his neighbors and rebuke their thoughtless crime against the planet, but he had done worse things himself and, like all men, could not enter the court with entirely clean hands.

So he held his peace and, grasping his rake and pushing his wheelbarrow, went to work, a hopeful penitent. And as he raked the leaves into the bottom layer of his new compost pile, it seemed to represent, in pathetic microcosm, the final dilemma, the life-and-death question facing his species. Perhaps the hope, too.

Everywhere men were using up the planet's wealth at a furious rate, with attendant pollution, inventing substitutes for their impoverished materials, counting on science to save them from their folly. Doubtless they would invent superior synthetic leaves one of these days, artificially perfumed, permanently attached to plastic trees and requiring no work in the autumn blizzards.

Yet surely something would be lost even if civilization managed, miraculously, to survive the inventors? The crisp touch of nature's inferior leaves would be lost anyhow, the subtle, dry fragrance of a year's growth and, when a man strode through them, that brave, swishing sound like waves on a sea beach, that tidal motion in all things of mind and matter.

Something else, now under way in the compost pile, would be lost also, something invisible but vital to all living creatures on the earth, the toil of their minute and secret allies, the bacteria. They, and they alone, had reduced last year's pile to rich black treasures which the gardener, an earth-miser at heart, would distribute frugally where hungry plants most needed it.

. . . subtle fragrance

Again the bacteria were on the job, as he could tell by thrusting his hand into the pile and feeling its first touch of warmth, the innocent, flameless fire of fermentation and rebirth. That work would go on throughout the winter, 24 hours a day, seven days a week, without overtime pay, union contract or unemployment benefits.

Oddly, Statistics Canada never took account of it but the essential substance of the Gross National Product was here in the compost, silently symbolic of the grand dilemma and the human hope. Civilized men might yet re-learn the lesson that their ignorant ancestors had always known.

Thus absurdly meditating, between wheelbarrow loads of affluence more valuable than all the green paper in the Bank of Canada, the gardener heard the children coming up the lane from school. He liked children, with certain private reservations on their modern manners. He had employed his own long ago, at pre-inflation wages, to help him in the leaf harvest, and now remembered certain voices heard no more. He could even bribe his grandchildren, now and then, at wildly inflated cost, to jump on the pile and press it down for the convenience of the bacteria.

New Disguise

But these boys and girls who came laughing and shouting past his field, what did they know of the dilemma and the hope? Not much, he guessed, when they were raised in what their elders and political governors were pleased to call the permissive society and the illimitable standard of living. Such phony new disguises for an ancient hedonism, and a sure method of winning democratic votes, annoyed the gardener until, on second thoughts, he laughed at himself. It was useless to preach and hard enough to practise.

Nevertheless, observing the sunny blizzard, the half-naked trees, the earth once more enriched in timeless cycle, he knew that there was nothing permissive in the whole scheme of things, from the toil of the bacteria to the flaming orbit of the farthest star. On the contrary, there was nothing in the universe but stern disciplines, crimes and punishments, from the physical law of gravity itself to the mental laws of a strange human creature still more mysterious.

The children's shouts faded at the end of the lane. The gardener, too old for jumping on the leaves, slowly trod them down and accepted his tiny morsel of discipline for another autumn. And while there would not be many more for him, the dilemma would remain, and perhaps also the hope.

ART STOTT

Fair Game and Foul Play

When I was a young man, presumably alert mentally, I received a visit from another young man representing the Curtis Publishing company. In my office we spent an enjoyable half hour discussing publications current at the time, and writing in general. The conversation, it seemed to me, was superior. He listened very well.

When he left and I came down from the high intellectual plane we had occupied, I found to my mild surprise a slip of paper in my hand. A duplicate order form carrying my signature, it revealed that I had just entered a contract to subscribe for four years to The Saturday Evening Post. At the price quoted, it was a bargain. I had no regrets. The value was there. Yet I felt a slight uneasiness because buying a subscription to the magazine had been the last thing on my mind when we had started to talk. My visitor had been not only an excellent conversationalist but the best salesman I ever met.

I was mildly put out when the first issues arrived addressed to A. K. Slott, so I wrote the appropriate department and it changed the spelling to A. H. Stoll. Fair enough. After all, whose going to dot all the "i"s and cross all the "t"s?

Game of Wits

If selling magazine subscriptions is a game of wits, it was played fairly by the young man from the Curtis Publishing company. His technique was masterful, but his prospect was of an age, as well as physical and mental vitality, that should have been equal to the test. I have continued to admire his ability and for four years I enjoyed my SEP. Also I learned something from the experience about plugging loopholes in my sales resistance.

The whole transaction was one of those on which a man can look back with no animosity whatever.

Of a far different nature is a piece of magazine sales trickery that came to light in our locality a day or two ago. The mother of one of our neighbors is 84. She is fiercely proud of her independence, prefers to live in her own flat, care for herself and bear as lightly as possible on her children. She also is not enamored of banks, thinking her financial affairs should not be exposed to the eyes of bank employees. She is honest, assumes that others are the same —and is somewhat forgetful. Recently someone

. . . some vultures are real

broke into her flat and cleaned out her savings, sequestered in her own little hiding place.

My neighbor, going through her mother's papers to see what was missing in addition to her ready cash and savings, came across three revealing receipts.

They disclosed that someone had signed her to subscriptions for 380 copies of a Canadian magazine delivered one copy per month. By my friend's figuring, that provides her mother with the publication for the next 30-odd years. My neighbor doubts that her mother will be very enthusiastic about magazine reading when or if she passes her 100th birthday. That would mean that the last 14 years of her subscription would be valuable only in a recycling process — if the magazine is still published, which it doesn't deserve to be with salesmen like that.

The world of nature has its quota of predators. The strong carnivores feed on the weaker species. The most revolting — the vultures, the jackals and some of the crawling insects — subsist on carrion.

So, also, with the human species. It seems a particularly slimy creature, though, who will prey upon the very elderly, abusing their ingrained trust of humanity, and victimizing them as my neighbor's mother was victimized.

Probably Legal

If the jackal who displayed all the manliness but not the integrity of a sow bug by conning the elderly woman into the purchase of 380 copies of the magazine could be caught and identified, it is quite conceivable that his operation would turn out to be quite legal, no matter how immoral it might be.

And if the husky sons and grandsons of the victim could catch the noisome character, take him up a dark alley and beat the bejasus out of him, it would be highly illegal and, in my book, highly moral. That isn't going to happen.

But somewhere some individual who practises this form of the con game has to live with himself. The pity of it is, he probably lacks the character to suffer a troubled conscience.

All that can be hoped is that bits like this piece will provide a warning to protect other elderly people. It's a dubious hope. Old people forget and, since most of humanity is relatively honest, they'll misplace their trust — which helps the carrion-eaters to survive.

Letter From a Reader

College Salaries

Approximately two years ago, the Greater Victoria School Board, which consisted of many of the present members, misled the public by declaring that a plebiscite for Camosun College did not involve money!! The bill for the College in 1973 will, in all probability, be in excess of two million dollars. As a large number of students are either subsidized by Manpower or another agency of the government, the majority of the total amount must be provided directly or indirectly by the taxpayer.

The tremendous increase in costs is primarily due to the College Council, (School board) failing to exercise effective control over the administrators and the educators.

The Board has permitted, during the past two years, continuous recruiting of staff from all parts of Canada and the United States. Many of these recruits were unemployed prior to joining the College staff. Most started with a handsome salary and it would also appear that some of those hired are being paid for a high certification not normally considered essential in a Community College.

It is apparent that the staff now feel they are firmly established and consequently have joined the teachers' union to get still more from the taxpayer.

An increase of 12 per cent demanded by the college and the Greater Victoria teachers' union, with the fringe benefits requested, represent a total increase of approximately 15 per cent. Such an annual increase would almost double an already generous salary in six years.

The B.C. Teachers' Federation (union) during the recent provincial election spent thousands of dollars depicting the plight of the students in the schools. It is quite clear, from the current salary increases demanded by the teachers' union, that after the demands of the teachers have been satisifed the needs of the students may be given some consideration.

A strike by the hi-jackers of the public purse would have little effect on the economy of the community. Perhaps such an event would serve to remind the teacher that the average citizen, who is paid much less than the average teacher, is tired of being held for ransom.

Probable School Board candidate.

Hypocrisy

Bury the dead
beneath the weight of years.
Plug with false words
their screaming from your ears.
Avert your eyes
from misery and pain.
Sharpen your sword
in readiness again.
Tread on the backs
of widows bowed in grief.
From blooms of youth
entwine an ageless wreath.
Take bones of men,
tormented, splintered, bent;
Of these — to Peace
erect a monument!

—Mrs. G. R. Day.

60 YEARS AGO

From the Times of November 10, 1912:

MELBOURNE — That the success attending the launching of the Commonwealth's compulsory defence scheme was an answer to the criticisms of the world and a reassurance to the British Empire that the Dominions could always be called upon for help in time of trouble, and that it was hoped that Canada would co-operate with Australia and New Zealand in making the Pacific fleet a force to be reckoned with, were statements made by the prime minister, Mr. Andrew Fisher, during the Lord Mayoral installation ceremony at Melbourne today.

VICTORIA TIMES, established 1884, is published every afternoon except Sunday by the Times Publishers, Limited, 2621 Douglas Street, Victoria, B.C. Second class mail registration No. 0625. All undelivered copies and notices of change of address to be sent to the above address. The Canadian Press is exclusively entitled to reprint the local news published herein.

What Rules For Vietnam 'Prisoners?'

By ALEXANDER CASELLA
Manchester Guardian

Barring any last-minute incident, the end of the Indo-China war is now a matter of days or at worst of weeks. One of the clauses of the peace settlement which Hanoi and Washington have agreed provides that all "captured and detained" personnel held by either side shall be set free.

It is significant that the wording of the clause that provides for the liberation of prisoners does not mention prisoners of war but rather detained personnel. Indeed, through the Vietnam war was one of the world's major conflicts, it was fought outside the scope of conventional humanitarian law which in a revolutionary context proved both unapplicable and inadequate.

Ignored by Law

There exists on paper a comphrehensive legal structure of considerable importance pertaining to humanitarian law, including the four Geneva Conventions of 1949. These conventions not only deal with the treatment of civilian populations during international armed conflicts, but also define in extremely strict terms both the rights of prisoners of war and the obligations of the power detaining them.

But, while the application of humanitarian law is relatively easy in the case of conventional conflicts between nations, the situation is far more complex in the case of revolutionary war. The guerrilla fighter is not only unprotected but practically ignored by humanitarian law.

For a captive to be recognized as a PoW, the Geneva Conventions stipulate that he must fulfil a minimum number of requirements. At the moment of his capture, he must belong to a unit, he must carry arms openly, and he must wear a fixed identification sign. For example, a red armband which is not sewn but merely tied on the sleeve is not considered a fixed identification sign.

These conditions can obviously not be fulfilled by the vast majority of Viet Cong, who have been fighting against overwhelming odds both in terms of manpower and equipment, relying on concealment to operate. To benefit from the Geneva Conventions, the NLF fighters would have to adopt the exterior appearance of a conventional soldier, which would be tantamount to suicide.

Thus the Geneva Conventions, which protect the totality of the U.S. and South Vietnamese forces who are in uniform, leave unprotected at least 90 per cent of the NLF members. This problem is compounded by the fact that the power of the Front resides far more in its administrative structure than in its armed forces.

The backbone of the NLF is what the Americans call the infrastructure and comprises the thousands of civil servants, tax collectors, village chiefs, school teachers, postmen, medical personnel, member of the farmers' association, the women's association, the youth association, the cultural groups, etc., that constitute the equivalent of a government structure extending from the central authority down to the smallest hamlet.

The military element within this apparatus is relatively small. The majority of the Front fighters are members of the village self-defence part-time soldiers — while the regular full-time forces of the NLF appear never to have exceeded 60,000 men.

Thus, while the whole apparatus of the Front, from the high-ranking cadres down to the children who assemble booby traps, contributes to the military effort, only a small percentage of the Front's forces is permanently and visibly involved in the war effort. Indeed, the NLF has always considered the war as an essentially political struggle in which far more importance is to be given to controlling the population by administrative means and ideological indoctrination than to military conquest in itself.

Practically unnoticed by the outside world, the second Vietnam war started in the middle 1950s. In 1955, after having repudiated the Geneva agreements stipulating national elections, Diem embarked on a terror campaign against the former, Vietminh resistance fighters. Under law 10-59, the repression was extended to Buddhists and to all opponents of the regime who were conveniently labelled as Communists. However, by the early 1960s, the Front had not only weathered the storm, but had counter-attacked.

A Civil War

Between 1960 and 1962, it is believed that the Front killed more than 10,000 officials of the Diem regime, including village chiefs, police personnel, tax collectors, land owners, etc., and replaced them with NLF personnel. Until the direct intervention of U.S. ground forces, the Vietnam conflict was essentially a civil war, with occasional military action between two rival administrations.

The Front made no distinction between military and non-military personnel, and hostile individuals were judged on their relative merits. Within this context the NLF has adopted a double policy: hard with regard to a minority of "irreducible" enemies, and soft towards the majority of its less motivated foes.

the prisoners taken by the Front are apparently classified in two categories. The "captured prisoners" are those who opposed the NLF forces in combat and were generally captured wounded, and the "surrendered prisoners" are those who were taken without their putting up a struggle. Captured officers who were draftees are liable to receive better treatment than career officers and especially graduates from Dalat Military Academy. An American ex-official, Douglas Pike in his book "Vietcong," claims that all Vietnamese prisoners were eventually released, provided no one brought charges against them as "enemies of the people."

This policy of leniency was paralleled by a policy of intensive pressure against key enemy military units. Enemy elite units such as rangers, marines, or paratroopers are generally said to have been eliminated to the last man, which was no doubt encouraged by the fact that these units had the reputation of not taking prisoners.

As a whole, it can be said that the Front used coercion only when it was absolutely necessary. To this effect, Sir Robert Thompson, the British counter-insurgency expert, wrote that "normally, Communist behavior toward the population is irreproachable and the use of terror is highly selective."

Kept on Move

American prisoners who have been detained and released by the NLF claim to have been reasonably well treated. The NLF does not have prison camps, as these could be identified. Thus American prisoners, in small groups, are constantly on the move with the unit that captured them. This, no doubt, puts an added strain on the prisoners' health. Although instructions appear to have been given to the effect that American prisoners should not be killed, the treatment of prisoners seems to vary occasionally according to units and to circumstances.

In February, 1968, two prisoners captured near Da Nang were released shortly thereafter, apparently because the guerrillas did not want to limit their own mobility by taking them along. On the other hand Pike claims that in at least two instances American prisoners were executed to prevent their rescue, and one wounded prisoner was shot because he could not walk and the guerrillas did not want to leave him behind.

Guerrilla Tactics

Because of the guerrilla tactics it uses, the NLF is orientated neither towards taking and even less towards keeping prisoners. According to Western sources, the NLF holds a maximum of 2,000 South Vietnamese prisoners of whom a large percentage are officers. The NLF has not released any list of American prisoners. According to U.S. official sources as of April, 1972, American captives reached the number of 96, a figure which could realistically be reduced to about sixty.

By comparison, Saigon and the Americans hold about 35,000 prisoners who were rather arbitrarily classified as prisoners of war, and upwards of 100,000 political prisoners who suffered under a detention system which is one of the most brutal in force.

While ever since its birth the NLF appears to have had a policy regarding prisoners which was consonant with its political inclination and goal, Saigon has had no such guidelines. Arrests were numerous, haphazard, and arbitrary. The prison system was uselessly brutal and repressive. Until 1965, the Vietcong were considered as outlaws and similar to common criminals. Torture of prisoners occurred commonly, and many correspondents can bear witness to this fact.

At that time, the U.S. government considered that the question of prisoners was a purely Vietnamese matter, and the American advisers attached to the Saigon forces were instructed not to intervene when prisoners were tortured. As for the ICRC, it had been excluded from Vietnam by the Diem regime.

It was only when the American presence increased in 1965 that the ICRC was permitted to intervene in South Vietnam and that a standard procedure for handling prisoners was adopted and that some NLF prisoners were given a PoW status to which they were generally not entitled according to the Convention and the benefits of which they never fully received.

WOUNDED North Vietnamese prisoner, his eyes covered by bandages and wrists bound with handcuffs, is directed by a South Vietnamese Marine to a truck for trip to the rear of fighting.

viewpoint

What a Last Act Old Chief May Have

By DOUGLAS FISHER

John Diefenbaker could see the irony of it — this sudden faith of Mr. Trudeau in the wisdom of Parliament.

As the Prime Minister told the nation:

"The continued existence of my government will therefore depend upon the will of the House of Commons. This is the essence of the Parliamentary form of Democracy."

He went on: "The voters of Canada have sent to Parliament a new House of Commons. It is now our responsibility to make that House of Commons work."

The old Tory chief noted how contrary this approach was to the pre-election Trudeau who had down-graded Parliament.

If Mr. Diefenbaker had been at the prime minister's press conference he could not have faulted the prime minister for his air of accommodation, of a polite humility tempered by a recognition of his constitutional responsibilities.

In the many comments made afterwards by those present, none that I heard belittled the quality of the Trudeau performance. Oh, some were cynical and thought it an act, the humbleness a put-on.

But even those who thought it a hypocrisy agreed that it had been beautifully done.

The reversal in Mr. Trudeau's political theory was substantial and somewhat subtle. Since 1968 he has constructed the idea that an election campaign is essentially a leadership plebiscite. Once the leader is chosen, he has a mandate for four years, then he seeks a renewal.

Parliament in the Trudeau interpretation — remember his "nobodies" outburt — is an institution which must process the legislative intentions of the government.

Although Parliament provides a safety-valve sort of forum for complaints and suggestions, the leader's responsibility is not to it and its members, but to those who gave him the mandate.

During the campaign Mr. Trudeau confirmed his conception of his role and Parliament's by his "conversations-with-Canadians" theme.

It was not his task to debate with the rival leaders. They had sounded off enough in Parliament. He was seeking to find out what Canadians thought he should do during his next mandate.

He was not declaring what he planned to do in some competition with others.

Now the Trudeau-interpretations have been put in cold storage, at least until he wins another clear majority from the electorate.

The Commons is now a vital place. Minority government is a much better thing than he saw it to be only a week ago. How long will the death-watch of the 29th Parliament last? So much will depend on whether Mr. Trudeau can sustain his own moderation, his open trust in the efficiency of the House in the House. All he seems to have going for him is the dread of the New Democrats at what an election within a year seems certain to do to them.

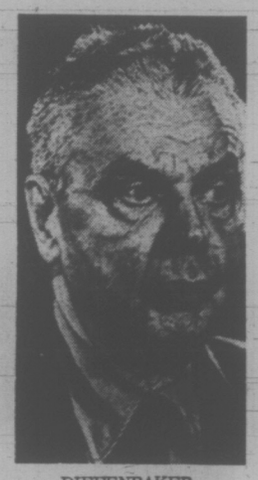

DIEFENBAKER
. . . a long memory

There's nothing immoral, nothing unconstitutional, about the course which Mr. Trudeau is setting forth on. If he is still Prime Minister a year from now he will have done brilliantly.

If he holds on long enough to take the initiative away from Mr. Stanfield and then gains a majority victory in an election which he himself calls, then he will rank with Mackenzie King as a political genius.

Although Mr. Trudeau has the advantage of the New Democrats' terror of an election, he must also live with the smaller party's commitment to the old Parliamentary principle that each separate vote in he House is made on its own merit, not on whether it brings down or sustains the government. It will take little imagination by the Conservatives to frame motions and amendments which can embarrass the New Democrats acutely, if they should vote against them.

The hardest challenge to an eventual winning, though, by the prime minister to a new mandate does not really lie in NDP co-operation or in NDP fears. It is to his own Parliamentary talents or, as suspected, his lack of them.

The Conservatives will come into the House ugly, and loaded for bear.

Mr. Stanfield is gentlemanly enough. Beside him and behind him however, are some very bold, rough-tongued men: Jack Horner, Peter Reilly, Eldon Wolliams, Erik Nielson, John Lundrigan, Pat Nowlan, to name a few. Every sitting day these men will be taunting Mr. Trudeau and a ministry which, as it now stands, seems to lack both pugnaciousness and elasticity.

It will take an enormous "cool," a forebearance of a most angelic quality, to run through daily what will be both a gauntlet and treadmill. One must expect that the sharpest goad, the most accomplished taunter, will be the man with the longest, most colorful memory and speech in the House of Commons, John Diefenbaker. What a last act he may have.

Church Investment: A Dilemma

By KENNETH BAGNELL
The Globe and Mail

Some of the most nervous men in the churches and universities these days are in finance, treasurers of the big denominations and administrators of money in major universities.

In recent years they've had to sharpen their wits and their pencils in the face of all kinds of change and decline. Some say the churchmen face a financial toboggan ride with no bottom in sight.

As if that were not enough, they've now been confronted with another more perplexing challenge, the ethics of their investments. Is it morally decent for a church or synagogue, which holds before society the ideal of social justice, to have stock in a company doing business in South Africa and accepting that nation's policy toward blacks?

Is it morally acceptable for a church to back with investments a firm with unfair hiring practices toward women, or which does its best to keep workers unorganized despite their own wishes?

One man who thinks of these issues is Tim Smith, a Torontonian now in New York with the National Council of Churches of the United States. He spends much of his time talking with North American church leaders about the ethics of their portfolios.

He was in Toronto the other day, talking with denominations and universities and he put his reasons frankly: "There is no sense in a church trying to keep its investment portfolio in one pocket and its social ethics in another. The time is gone when churches could pass legislation in their synods on pollution and racism and then profit from companies and not ask questions about the company ethics on these matters."

There may be those who feel that the churches should have nothing to do with investment, that the whole field is foreign to the altruism that should be a major ideal of a religious body. Smith recognizes that view, but being rather pragmatic he says that facts are facts, churches do have investments and rather than quitting the field they should use their stock to influence company policy.

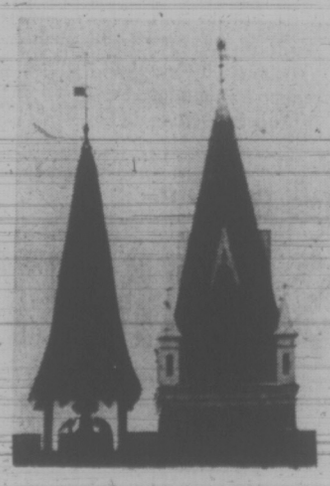

"Just a couple of years ago," he says, "most corporations with investments in South Africa weren't interested in what North Americans thought about them, whether they were making massive profits while exploiting the workers, and supporting apartheid. But because of the rising pressures in the churches and in the black community it's different. The churches with holdings in those companies went to meetings, they put resolutions, they debated in public so companies can no longer hide behind a low profile."

To many a businessman, including some who sit in the pews and take up the collection, Smith is probably a sky blue idealist who should stick with knitting because business is no place for uninformed idealism. Not so. For the National Council of Churches now has a data centre in New York, with a staff gathering information every day on scores of firms. Sometimes, Smith insists, the data centre knows more about the firm's foreign policies than do its executives.

"As a result of all this," he says, "we see Fortune Magazine running a piece this summer on the U.S. corporation and South Africa." It was not a friendly piece, criticizing all but 20 companies. One man who read it with satisfaction was Tim Smith.

B.C. Labor Demands Union Be Re-Admitted

VANCOUVER (CP) — The British Columbia Federation of Labor Thursday voiced its support for re-admission of the United Fishermen and Allied Workers Union into the Canadian Labor Congress.

Delegates to the BCFL convention here unanimously approved a policy statement replacing a resolution which was ruled unconstitutional and which called for the immediate seating of the fishermen at the convention.

The UFAWU was expelled from the CLC in the 1950s for communist leanings and for some years has been trying to re-enter the national labor body. The 30-man CLC executive council is to meet next month to decide the fishermen's fate.

The strong policy statement made no doubt about the federation's position:

"Should any obstacles arise in this regard, further delaying the admission of the UFAWU, the officers will call together the executive council of the federation to consider all possible courses of action to carry out the wishes of this convention."

Paddy Neale, NDP MP for Vancouver East, said he supported the policy statement but added: "I don't think we should kid the troops." He was referring to the section calling for action from the B.C. federation.

Constitutionally this federation can do nothing about admitting the fishermen to the federation — only the CLC can do it," he said.

Earlier in the day leaders of the British Columbia Government Employees Union voted unanimously in favor of re-affiliating with the labor body.

John Fryer, executive secretary of the 18,000-member union, said a membership vote on re-affiliation will be held early next year. He said he was confident the membership would approve the move since "they owe a great deal" to the BCFL.

"CHAMPIONS IN THE FURNITURE FIELD"
DON'T PAY MORE - SEE MACDONALD'S
FOR CHESTERFIELD SUITES
WAREHOUSE DISCOUNT SALES
Broad and Pandora
(Opp. City Hall)
Macdonald's Furniture Mart 383-1171

Guns To Sound At Sidney

A gun salute at 11 a.m. Saturday from Beacon Avenue wharf will mark the start of Remembrance Day ceremonies in Sidney, following a parade to the war memorial at town hall.

General G. R. Pearkes, former lieutenant-governor, will lead veterans in the march on Sidney's main street at 10:30 a.m. accompanied by men from VU33 Squadron, Patricia Bay, Kinsmen Air Cadets and Admiral Budge Sea Cadets.

Auxiliaries from the local branches of the Royal Canadian Legion and Army, Navy and Air Force Veterans will also march in the parade, behind a combined color party and the Kinsmen Air Cadet band.

After two minutes of silence following the gun firing, a service will be held at the Cenotaph by Padre A. W. R. Ashley and Gen. Pearkes will take the salute at the march-past.

Open house will be held during the day by branches of the Army, Navy and Air Force Veterans, the Canadian Legion and VU33 Squadron.

Firefighters Call Meet

Victoria Firefighters will meet next Friday to consider, for a second time, a tentative contract settlement with the city.

Fred Severson, president of Local 730 of the International Association of Fire Fighters, declined to say if a second meeting indicated a problem with the tentative settlement, details of which are not being disclosed.

He said union members "would like more time" and added that "naturally we are interested in the city reaction."

City council, however, sidestepped a decision at a closed-door meeting Thursday.

After 35 to 40 minutes of discussion, reporters were told only that a report had been received, more information would have to be considered, and no decision had been reached.

Report on Flooding

VANCOUVER (CP) — A spokesman for the department of lands, forests and water resources said Thursday a report on last weekend's flooding and mudslide that damaged homes at Strachan Creek, about 20 miles north of here, should be ready in about a week. The mudslide caused damage estimated by residents at about $10,000.

Woman Charged

TRAIL (CP) — Jeannie Lindstrom, 29, of Trail, was charged Thursday with criminal negligence and impaired driving after a two-car accident in which six people were injured, one critically. She was remanded in custody without plea.

Jack Burgess Ltd.
MEN'S AND LADIES WEAR
2201 OAK BAY AVE
AT HAMPSHIRE
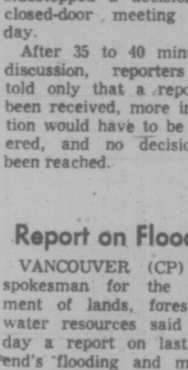
MEN—
Highlight your outfit with a new dress shirt or sport shirt, from Hickok, Lancer, Forsyth, or Van Heusen.
8.00 to 19.95
Fri. 'til 9
9 - 5:30 Mon. - Sat.
598-3388

Mercedes-Benz announces exactly the sort of model change you expect of Mercedes-Benz.

Pictured above: the 1972 Mercedes-Benz 250C and the 1973 280C.

Can you spot it?

LOOK CLOSE. Without one jot of styling trickery, the Mercedes 250 has evolved into the Mercedes 280. Listen carefully. Purring under the hood, the new twin overhead cam 2.8 litre engine. One of the more ingenious pieces of engine design in recent years.

"Turbine-like smoothness" reports one respected British journalist.

Now that most car makers have finished trumpeting about model *changes*, Mercedes-Benz choose to announce its model *improvements*. At Mercedes-Benz the *engineers* call the shots.

A smoother engine

You could mistake the new 280 engine for a high-performance sports car engine: hemi-head combustion chambers, 2-stage dual compound carbs, light-alloy pistons and head, gas-flowed ports and a redline at 6,500 rpm. The crankshaft has *seven* main bearings.

Yet this is no gas-guzzling knuckle-whitening engine: it winds out smoothly and quietly, with the controlled power you'd expect of a luxury sedan. And it is soft on gasoline.

But, if tempted, you could hold your own with many a so-called sports car. Remember, when Mercedes-Benz engineers went racing, they came home with all the prizes.

3 feet less to park

The new 280 takes up 3 feet less kerbspace than the average domestic luxury sedan. But do not be deceived:

Passenger and trunk space compare favourably. Front seat legroom is greater. Moral: Bigger isn't always better.

You can turn as tightly as a little VW bug. It parks on the proverbial dime. In sluggish city traffic it moves quickly and surely.

Every Mercedes-Benz is based on ten decades of engineering achievements; beginning with Karl Benz' Patent Motor Wagon, the world's first motor car.

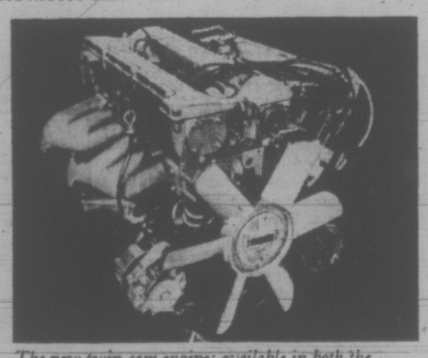
The new twin-cam engine: available in both the 280 coupe and the 280 sedan.

It goes where you point it

Domestic sedans can act up. You find yourself gripping the wheel tighter in corners, backing off the gas. At times it feels as if the *car* is driving *you*. Plainly, this makes no sense.

Mercedes-Benz engineers have built each 280 coupe and sedan to go where it's pointed. Big sticky radial tires on six-inch rims nail you to the road. Front and rear anti-sway bars prevent that wallowing motion common to luxury sedans. Independent suspension on all four wheels let you take the most frightening curves and bumps in your stride.

You can feel the road again. And you are in control again. Big caliper disc brakes are mounted on all four wheels—not simply the front wheels. Incidentally, no domestic sedan offers all round disc brakes, even *as an option*. Perhaps surprising, when you consider that disc brakes have long been accepted as superior.

Will it ever rattle?

Bolting the car body to a heavy frame costs less and allows car makers to make annual changes more easily.

Mercedes-Benz engineers point out that bolts *tug loose* and rattle. Instead of bolts, your Mercedes-Benz body is an all-welded steel structure. So strong, a separate frame is made redundant.

Precious weight is saved. Enormous strength is built-in. There are no bolts to tug loose.

Run a finger over the finish of your 280. You can feel why it took several hours to paint, bake and polish to that high gloss. Numerous outer body seams were filled and buffed *by hand* before painting.

When you buy an expensive car, you deserve such fastidious touches.

Summing up: what you are buying

This new 280 is most plainly not thousands of dollars worth of styling or bigness. It is a precision machine, built by some of the world's best engineers to *outlive* trends.

If you are the kind of man who expects excellence in everything you do and in everything you own, we respectfully submit that you will appreciate a test-drive in the new 280.

For information contact your authorized Mercedes-Benz dealer today, or write: Mercedes-Benz of Canada Ltd., 849 Eglinton Ave. E., Toronto 17, Ont. And enquire about our European Delivery Plan.

"This is the year I will finally own a Mercedes-Benz."

THREE POINT MOTORS LIMITED

Government at Hillside 385-6737

Logging Firms Fined $500 Over Fires

Two Vancouver Island logging firms have been fined $500 each for breaking B.C. Forest Service slash-burning regulations.

Tahsis Co. Ltd. and the Newcon Logging Company, were fined in Campbell River provincial court. Both operate in the Gold River area, west of Campbell River.

Deputy Minister of Forests John Stokes said a slash fire in the Gold River region in mid-September had escaped and burned "at least 150, acres" more than intended. Adequate precautions to contain the blaze had not been taken, he said.

Stokes said similar charges involving other logging firms in the same area are due in the near future.

Canadian Forest Products Ltd. and its contractor, Inlet Logging Company, have been charged with offences in the Nimpkish Lake area.

They were remanded to Nov. 17.

Other charges are to be laid against two other unidentified companies, a licence and its contracting firms.

U.S. Eyes Anik Success

Times News Services

With the Canadian communications satellite Anik successfully in orbit today, several U.S. companies have expressed interest in buying temporary use of its two empty channels.

The U.S. firms want to use Anik for tests and for interim services, until a U.S. domestic communications satellite can be brought into service by 1974 or 1975.

At present, Telesat Canada is limited by law to providing service via its satellites to Canadian customers and for locations within Canada, but officials have told U.S. firms the required changes in the present legislation should be brought before the House of Commons by spring.

The U.S. concerns would like to begin using Anik starting next fall, which would give them a jump of at least a year over a totally U.S. system.

With Anik, Canada will have the first operational satellite communications system of its type in the world.

The satellite is currently circling the earth while its Ottawa-based controllers await the opportune moment to place it into stationary position over the Pacific.

On Monday, the controllers will signal the firing of a small rocket on the satellite to move it into a stationary orbit 22,300 miles above the equator, its antenna pointed toward Canada.

If the manoeuvre is successful, Canada's first domestic communications satellite will make it possible for Canada's northern residents to communicate with each other and the world more frequently and receive color television programs in their homes.

Licence Photos

EDMONTON (CP) — Alberta motorists will have a color photograph on their operator's licences as of next April, Highways Minister Clarence Copithorne announced Thursday.

Shopping Centre Proposed

COURTENAY — City council is considering an application to build a multi-million dollar regional shopping place on a 20-acre parcel of land on Ryan Road.

The applicants are Dominion Construction of Vancouver and a local group, Chatelaine Developments.

Tentative plans call for a 159,000 or more square-foot shopping plaza with a parking for 1,200 cars. It would contain two department stores, one supermarket and 27 ancillary stores.

Construction with council's approval, would begin in mid-summer, 1973, and be completed within two years.

TRADE YOUR HOME
For Full Market Value

CONDOMINIUMS
SUITES
TOWNHOUSES
FOR SALE

2095 Oak Bay Avenue
MARQUEE COURT
Open Mon.-Fri. 2-4
1 and 2 bedroom Suites, Oak Bay Village. Close to Senior Citizens Centre. Especially convenient to Pensioners and Senior Citizens. Prices from $15,000.

BRAND NEW
Pakington Manor
1012 Pakington
Open Mon.-Fri. 2-4
Near downtown and short walk to Beacon Hill Park. Two-bedroom luxury suites, sea views, fireplaces. Prices from $24,500 to $30,500

360 DALLAS
SEAFRONT
ONLY 3 LEFT
View by Appointment Only.
Panoramic views. Easy to buy. Cash, Trade or Mortgage. Suites from $18,500.

Hycroft
1157 Fairfield Rd.
Open Friday 2-4
Appointments anytime
592-2407
2 bedroom suites from $19,500
COMPARE

Village Park Townhouses
Open Mon.-Fri. 2-4
Ideal for Retirement or Families. 3 bedrooms, full basement, 3½ acres of park, recreation centre (swimming pool). CMHC Financing (low down payment) or clear title available.
Prices from $24,900

No Open-Houses
Nov. 11, 12, 13
For appointment to view phone
592-2407
Whyte & Gower
Oak Bay Properties Ltd.
592-2407

PAN-ABODE
Can. Patent 491373, 733652, U.S. Patent 3257762 and Others
Proven in 2 decades of service. N.H.A. accepted.

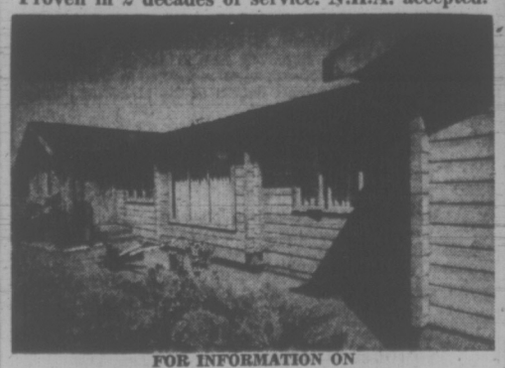

FOR INFORMATION ON
● Homes ● Churches
● Hotels ● Motels
Lodges, Etc.
CONTACT YOUR AGENT, W. R. RUFFELL
650 AQUARIUS RD., R.R. 1, VICTORIA
478-5804
Manufactured Only by Pan-Abode Bldgs. Ltd., 8585 Fraser Street, Vancouver 15, B.C.
Please Mail Me Your Catalogue
NAME ..... ☐ COTTAGES,
ADDRESS ..... ☐ HOMES, 50c

CANADA PERMANENT
REAL ESTATE DIVISION
AS SOLE AGENT
is pleased to present
Spencer Castle
Prestige Self-Owned Condominium Apartment Homes
Featuring Spacious Living with Luxurious Appointments

The famous Spencer Castle is part of your everyday living and provides accommodation for your visiting guests.

- Located on the highest point of land within the city of Victoria.
- Fabulous 360° view of ocean, jewel-like islands and snow-capped mountains.
- The famous Spencer Castle and spectacular rock gardens yours to enjoy.
- Fireproof construction.
- Two complete bathrooms.
- Hot water heating.
- Wall-to-wall carpeting.
- Individual balcony.
- Exceptional soundproofing.
- Covered parking.
- Swimming pool and sauna.

SELECT ANY OF OUR QUALIFIED REAL ESTATE CONSULTANTS TO ASSIST YOU

CALL 386-1361

FRANK ALLEN

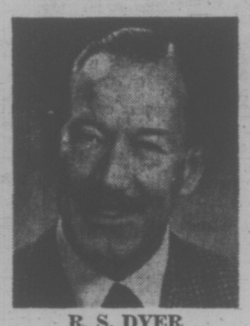

R. S. DYER
F.R.I., R.I.B.C.
Appraisals,
Vancouver Island

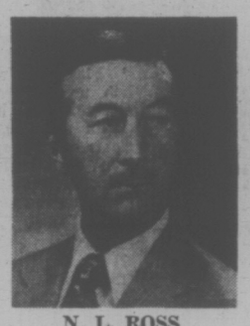

N. L. ROSS
F.R.I., R.I.B.C.
General Sales Manager,
Vancouver Island

K. E. DICKSON
Sales Manager,
Victoria

CALL 386-1361

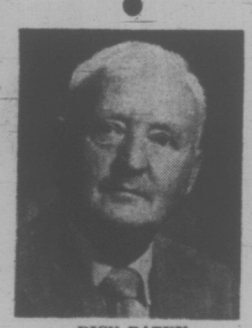

DICK BATEY

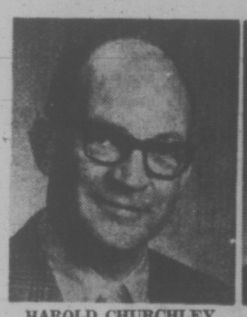

HAROLD CHURCHLEY

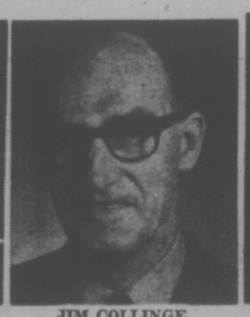

JIM COLLINGE

JACK DOBSON

MAUDE DOBSON

PAT DOERKSEN

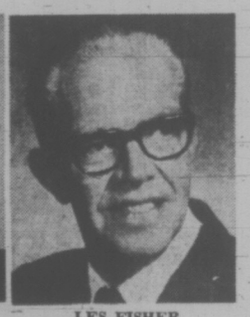

LES FISHER

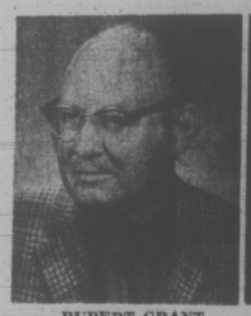

RUPERT GRANT

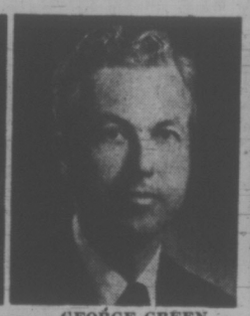

GEORGE GREEN

SID HASLAM

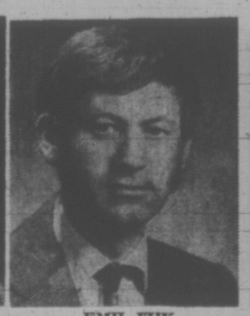

EMIL IZIK

IRMA KULIGOWSKI

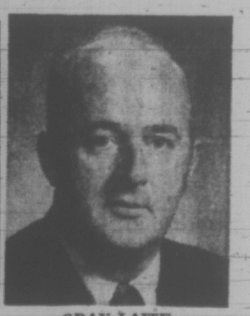

GRAY LAITE

DON ROBBINS

MADGE ROBBINS

BILL SANDERS

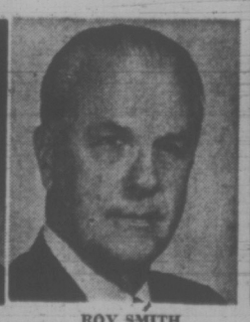

ROY SMITH

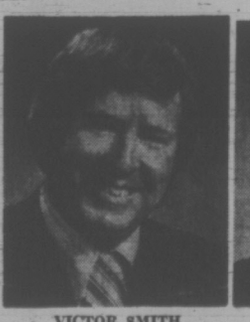

VICTOR SMITH

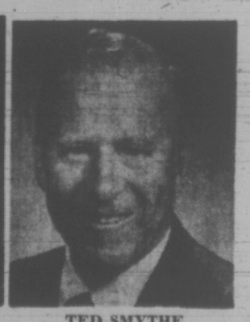

TED SMYTHE

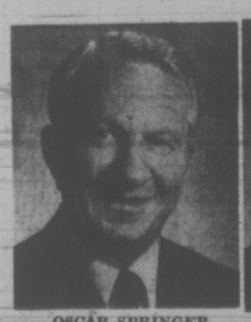

OSCAR SPRINGER

CASEY WATSON

KEN WRIGHT

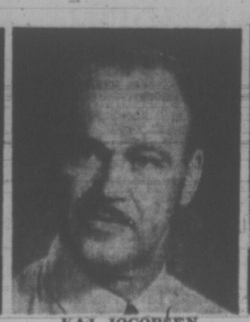

KAJ JOCOBSEN
Finance
Property Management

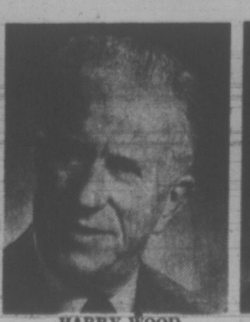

HARRY WOOD

MARY WOOD

TORONTO MARKET TRADING

INDUSTRIALS

TORONTO CLOSING STOCKS
Distributed by CP
Toronto Stock Exchange—Nov. 10

Complete tabulation of Friday transactions. Quotations in cents unless marked $. z—Odd lot. xd—Ex-dividend. xr—Ex-rights. xw —Ex-warrants. Net change is from previous board-lot closing sale.

Stock	Sales	High	Low	Close	Net Ch'ge
A—E					
Abitibi	15710	10⅛	9¾	10	+ ⅜
Abitbi 7½p	100	80¾	80¾	80¾	+¼
cklands	3900	$12¾	12½	12¾	+ ⅜
Acklands p	100	$22⅜	22⅜	2	⅜
Ackind 2p	600	$15	15	15	+ ⅛
Acres Ltd	1298	16¼	16¼	16¼	+ ⅛
Acres A pr	128	$45	45	45	— ⅛
Acres wt	1290	425	400	400	—25
A.G.F.M	z18	490	490	490	
Agra Ind	1850	$13⅛	12⅞	13⅛	+ ⅛
Ahed M	2000	445	435	435	—30
Alta Gas A	3186	$15⅝	15⅜	15⅜	— ⅛
Alcan	8365	$21	20⅞	20⅞	
Alcan pr	406	$24¾	24¾	24¾	+ ¼
Alg Cen	12751	$11¼	11¼	11¼	
Algoma St	8954	$12¾	12⅝	12¾	
Allarco Dv	1800	$5¾	5½	5½	— ⅛
A Build	16130	$9⅝	8⅝	8—	+ ½
Alpa Ind	100	$10¾	10¾	10¾	— ⅛
Alumin pr	z80	19	.9	19	
Imin 2p	375	$36⅛	36½	36⅜	+1⅛
Andres W	5590	$33	31½	32⅛	+ ⅞
Anglo-cn	1125	$6⅜	6¼	6¼	—
Anthes C p	27	$74	74	74	
Aquitaine	777	$25⅜	25¼	25⅜	+ ½
Argus	425	$16½	16½	16½	
Args 250 p	300	$34¼	33⅜	33⅞	— ⅞
Argus C pr	725	$12¾	12½	12½	
Asbestos	1550	$18	17¼	18	+ ¼
Ashland C	4485	$13	12⅞	12⅞	+ ⅛
Atco Ind	1000	$11¼	11	11	
Atl Sug A	z2	$14¼	14¼	14¼	
Atl Sugar	987	$5¾	5⅜	5⅜	
Auto Hard	700	$10½	10	10½	+ ⅛
Auto El	300	$8¼	8¼	8¼	
Bad Boy	2100	$17	16⅝	17	+ ⅛
Bk Mtl	22664	$21	20⅞	21	
Bank N S	2553	$39½	39¼	39½	+ ½
B Cdn Nat	636	$16½	16	16½	
Barfaco	600	295	285	285	—15
Bathst p	z50	$12½	12½	12½	
Baton B	6645	$10¾	10½	10¾	+ ¼
Beldng w	300	175	175	175	
Belding L	200	$10¼	10¼	10¼	— ¼
Bay Mills p	100	$8	8	8	— ½
Beavr Eng	300	$6½	6½	6½	+ ¼
Bell A pr	92	$50¼	50¼	50¼	+ ¼
Bell Can	15570	$44¾	43⅞	44¼	+ ⅜
Bell B pr	655	$51⅛	51	51	— ¼
Biltmore 2b	100	410	410	410	—15
Black P	600	$7⅞	7⅞	7⅞	
Block Bros	6735	275	260	275	+10
Bombrdr	300	$7¼	7	7¼	— ¼
Bovis Cor	1420	210	205	205	+ 5
Bow Valy	2435	$38½	37¾	38½	+ ⅜
BP Can A	z20	$68	68	68	
Bralor Res	945	200	200	200	
Bramalea	7150	385	375	375	— 5
Bramalea w	600	225	220	220	— 5
Brascan	5484	$19⅞	19½	19¾	— ¼
Bright	300	$24	24	24	
Brinco	2180	$5⅞	5¾	5¾	— ⅛
BC Pack B	325	$33	32	32	—1¼
BC Sugar	255	$20	19¾	20	+ 1
BC Phone	z10	$57¾	57¾	57¾	
BCPh 4¼ p	25	$59½	59½	59½	— ½
BCPh 4½ p	75	$57¼	57¼	57¼	— ¼
BCPh 4¾ p	z35	$55½	55½	55½	
BCPh 1956	113	$61¾	61¾	61¾	+ ¼
BCPh 5.15	z5	$63¾	63¾	63¾	
BCPh 6.80	z40	$21¾	21¾	21¾	
Budd Auto	1865	$15⅜	15⅜	15⅜	+ ⅛
Budd A w	505	990	980	985	+ 5
Burns	12130	$19¾	19¼	19¾	+ ⅜
C—D					
Cad Dev	z10	$9⅞	9⅞	9⅞	
CAE Ind	3250	$9⅞	9½	9⅝	
Calgary P	2654	$27	26¾	26⅞	— ⅛
Calgry P p	50	$73½	73½	73½	— ¼
Calvrt Dis	2300	225	210	210	—15
Cambridg	800	9	9	9	+ ⅛
Cameau	1715	$6¼	6	6⅛	
CD Sugar	300	$26	26	26	
Can Cem L	370	$51¾	51	51¾	+1¼
CCem L p	550	$19⅞	19¾	19⅞	+ ⅜
Can Malt	4075	$31	30	30¾	+ ¾
Can Mgmt p	900	90	90	90	— ¾
C Packers	4300	$22	22	22	— ⅛
CanPerm	1470	$21⅝	21½	21⅝	+ ⅛
C Brew	23065	$5¾	5½	5½	— ¼
C Brew Ap	125	$28¼	28	28	
C Brew Bp	200	$35¼	35	35	
C Cabletv	6030	$18½	18½	18¾	+ ⅛
C Cable w	z4	535	535	535	
Cdn Can A	150	$7¾	7¾	7¾	+ ⅛
CC Man A	225	$18¾	18¾	18¾	
CCurtis	750	80	80	80	— 2
Cdn Equity	1200	$11¼	11⅛	11⅛	— ⅜
Cn Food 1p	z5	$45	45	45	
Cn Food 2p	z5	$45	45	45	
C Found pr	z50	$9¾	9¾	9¾	
CGE pr	70	$31¼	31¼	31¼	
C Goldfld	3200	58	57⅝	58	+ ¼
C Hydr	4618	$11¾	11⅜	11½	— ⅜
Clmp Bank	3361	$29	28½	29	+ ⅜
C Ind Gas	8180	$11⅛	10¾	11	
CIL	1025	$16¼	16¼	16¼	
C Intrurb p	300	$9⅛	9⅛	9⅛	— ⅛
C Manoir	2400	415	400	410	+ 10
C Marconi	3800	$5	465	5	+35
COcdental	1100	$10¼	10	10	— ⅛
CP Inve pr	3145	$22⅜	22⅜	22⅜	
CPin w	110555	270	255	265	+10
CP Ltd	6849	$14¾	14½	14⅝	
CPL A p	1000	$11	11	11	
CPL $3. pr	800	$8¾	8¾	8¾	
Cdn Tire	600	$57½	57½	57½	+1¼
Cdn Tire A	4861	$55⅝	54½	54⅝	— ¼
C Utilties	300	$14⅝	14½	14⅝	
C Util w	3300	585	560	565	—15
CWN G 4pr	450	$11½	11¼	11¼	+ ⅛
Canron	250	$23½	23½	23½	— ¼
Capit Div	4250	67	63	65	+ 1
Cara	1650	58	7¾	7	¾— ¼
Carma D	2250	57	6⅞	7	
Carrier JD	100	5½	5¾	5¾	
Cassidy L	800	$6½	6½	6½	
CC Yachts	1100	440	435	435	
Celanese	3725	345	340	340	— 5
Cti Fund A	100	$8⅛	8⅛	8⅛	— ⅜
CFCN	800	$10⅜	10¼	10¼	— ⅜
Chrysler	6911	$37½	36¼	36½	— ⅛
CHUM	500	$10	10	10	+ ⅛
City Sav T	1700	$11¼	11	11¼	
Cockfield	200	5	5	5	
Columbi p	700	165	160	160	
Cominco	7935	$26¼	25⅜	26¼	+ ½
C Holiday I	2420	$12½	12½	12½	
Compro	2100	420	410	420	+10
Comsu	10570	$11¾	11½	11¾	+ ¼
Comtech	325	365	350	365	+ 5
Conn Chm	5100	$6⅞	6¾	6¾	— ⅛
Con Bath	4062	$15⅜	15	15¼	+ ¼
Con Bath p	500	$18⅞	18¾	18¾	
CBath 68 w	z50	560	560	560	
Con Bldg	6325	240	230	230	+ 5
Con Distrb	647	$32	31¾	31¾	
C Gas	12064	$17⅛	16⅞	17	+ ⅛
Con Gas B	z10	$78	78	78	
Cook	2600	230	230	230	
Cooper C	550	$14¼	16¼	14¼	— ¼
Corby vt	1100	$22½	22½	22½	— ⅜
Corby B	550	$21	21	21	— ¼
Cornet ind	1400	230	225	230	+ 5
Costain R	2000	58	5	5	+ ¼
Cresstbrk	100	330	330	330	+10
Crwn Life	25	$48¾	48¾	48¾	+ ⅜
Crwn Trst	905	$20	20	20	
Crush Intl	700	$14	15⅞	14	
Dawson D	4400	$6⅝	6⅝	6⅝	— ⅛
Delta Ben	500	$6½	6½	6½	+ ⅜
Distl Seag	3550	$37¼	36¾	37¼	+ ½
Doman I	700	$14	13⅜	14	+ ⅜
Dome Pete	4836	$40½	39¼	40½	+2¼
D Bridge	500	$30¾	30¾	30¾	+ ⅛
D Citrus	400	$12	12	12	+ ¼
Dofasco	2292	28⅜	28	28⅛	
Dofasco p	27	$72½	72½	72½	— ¾
Dom Stor	2100	$14⅝	14¼	14⅜	— ⅛
Domtar	3440	$16⅝	16⅜	16⅝	+ ⅛
Domtar pr	800	$15	14⅞	15	+ ⅛
D Textile	2520	$9	8¾	8¾	— ⅛
Donlee M	525	$7	6⅞	6⅞	— ⅛
Douglas L	1000	330	330	330	—10
DRG Ltd	300	$8¼	8¼	8¼	
Du Pont	156	$29⅜	29¼	29¼	— ⅜
Dustbane	1100	$5¾	5⅜	5¾	+ ⅛
Dylex L A	5675	$18¾	18¾	18¾	+ ⅜
Estn Can S	965	$16¾	16¾	16¾	— ¼
Eddy Match	100	$12½	12½	12½	+ ¼
E-L Fin	2183	$10⅛	9⅞	10	+ ⅛
E-L Fin w	550	375	365	375	+25
Electro ltd	650	$18¼	18⅛	18¼	+ ⅜
Emp Life	z10	$7¼	7¼	7¼	
Erie D	900	$11½	10½	11½	+ ⅜
Exquisite	500	375	360	360	—15
F—J					
Fairvlw	3775	$14¾	14¼	14¾	+ ½
Falcon	2942	$56	54	54	—2½
Fed Grain	4600	$9⅛	9	9	
Fields S	200	$17½	17⅛	17½	
Finning T	700	$12¾	12¾	12¾	
F City Fin	z50	$15¼	15¼	15¼	
Fleet Mfg	800	170	165	165	
Foodex S	725	$28⅛	27½	28	+ ½
Ford USA	z28	$72	71	72	
Ford Cnda	345	$97	96¼	96¼	+ ¼
F Seasons	2460	$9⅞	9½	9¾	+ ⅛
F Sea A pr	400	$12⅜	12½	12½	
F Season w	1000	555	540	540	—45
Fraser	1030	$15	14⅞	15	
Fruehauf	230	$13	12¾	12¾	— ¼
Gaz Metr	1567	$5⅛	495	495	— 5
Gaz M 63w	500	52	52	52	
Gen Baker	z25	275	275	275	
Gen Distrb	300	$30½	30½	30½	
GMC	2825	$82	79¾	81	+1⅜
Genstar L	3574	$16	15¼	15½	+
Gnstar L w	5350	$10	485	510	+45
Glendale	700	$11⅜	11⅜	11⅜	— ⅛
Glengair	5800	185	175	175	
Gleng A w	400	40	40	40	
Gold Crst	1900	$8¾	8½	8¾	+ ¼
Goodyer	10	$251	251	251	
Godyear p	50	$37¾	37¾	37¾	
Graft G	1405	$32	30¾	32	+1⅛
Greb I B	500	$9⅛	9⅛	9⅛	— ⅛
GL Paper	2665	$16⅛	15⅝	15⅞	— ⅛
GL Power	3580	$22½	22¼	22¼	+ ½
GN Capital	825	$8	8	8	— ¼
Gt W Life	405	$7¼	7¾	7¾	— ¼
Gt West S	4650	56	5¾	6	+ ¼
Gry G	200	440	440	440	
Greyhnd C	780	120	120	120	
Greyhnd	2421	$23	22⅜	22¾	— ¼
GSW Cl B	900	$18¾	18⅜	18⅜	— ⅛
Guar Trst	350	$15	15	15	
Gulf Can	4824	$36⅜	36¼	36⅜	+ ⅛
Halifax D	100	195	195	195	— 5
H Group	7700	$14⅜	13¾	14⅛	+ ⅛
Ham Tr pr	100	$30¾	30⅜	30⅜	
Hards	550	110	105	105	— 5
Hard Carp	350	$22⅞	22½	22½	+ ¼
Hard Crp A	1275	$22⅞	22¼	22⅞	+ ⅜
Harlequin	2875	$11¾	11⅛	11¾	+ ⅜
rris J S	1600	295	285	295	+15
Harveys F	2333	120	120	120	
HWood A	z50	130	130	130	
Hawker S	3195	380	375	380	—10
Hawker pr	126	$63	63	63	
Home A	1492	$9	38½	38¾	+ ⅛
Home B	160	$38	8	38	
Horne Pit	6400	350	345	350	+15
H Bramor	850	$9	8¾	9	
Hoden Bd	100	$7⅛	7⅛	7⅛	— ⅛
H Bay Co	4650	$17½	17¼	17¼	— ⅛
HB Oil Gas	378	$48¾	48¾	48¾	— ¼
HB Oil G pr	125	$58¼	58	58	
H D C L pr	440	$15½	15	15⅜	+ ⅜
Huron Erl	25	$31½	31½	31½	— 1
Husky Oil	8135	18¼	16⅝	17⅛	+ ½
Husky B pr	150	$43	43	43	
Husky D w	4750	485	455	485	+30
Husky E w	1580	630	615	630	+10
IAC	14050	$21	20⅜	20⅜	
IAC w	800	920	915	920	+ 5
Imasco	6825	$28	27⅞	27⅞	— ⅛
Imp Gen	500	$5⅜	5¼	5⅜	+ ⅛
Imp Gen w	300	105	105	105	— 5
Imp Life	20	$120	120	120	— 5
Imp O	13650	$43⅜	42½	42⅜	— ¼
Income Di	z5	$13½	13½	13½	
Income Di	z5	13½	13½	13½	
Indal Can	100	15½	15½	15½	
Industmin	205	$10⅛	10	10⅛	+ ⅛
Ind Adhes	200	$17½	17½	17½	+ ⅜
Inglis	100	$19½	19½	19½	
Inland Gas	5360	$11¾	11½	11¾	
Inland G p	325	$12⅞	12⅜	12⅜	— ⅜
Intr-City	4000	$9⅞	9¾	9⅞	
Inter C A w	140	570	570	570	
Intrmtco	3200	350	340	350	+ 5
Inco	30560	31¼	30½	30½	— ½
IBM	60	$368	66	66	— 2
Inter C B w	400	590	590	590	
Int Div	300	350	345	345	— 5
Int Util A	100	55⅜	53	53	+ 5
Inv Grp A	2875	11	10⅝	11	+ ⅛
Inv Grp 5 p	1130	$24¼	24	24	— ¼
ITL Ind	700	260	250	250	
Ipsco	2835	$15½	15½	15⅝	— ⅛
Inv Group	100	$10½	10½	10½	
Irwin Toy	3930	$13¼	12½	13¼	+ ¾
Ivaco Ind	400	$20	20⅜	20⅜	— ⅜
Int Util	8182	$23¼	22⅞	23	¾— ¼
Intpr Pipe	4805	$28⅜	28⅛	28¼	— ⅜
IWC Ind	4750	395	350	395	+40
K—N					
Kam Kotia	2300	48	48	48	— 2
Kerr Add	1643	955	940	955	+10
KAnacon	5033	18	17	18	
Kirk Min	7100	9	9	9	— ½
Lab Min	200	$40	40	40	
Lacanex	1000	60	60	60	
La Luz	5000	305	300	305	+ 5
LL Lac	156	181	181	181	— 1
Lost River	900	580	565	565	— 5
Louvicrt	3500	10	10	10	— ½
Lyton M	1300	188	185	185	— 2
Madeline	1400	380	375	375	— 5
Madsen	3400	65	62	62	— 4
Man Bar	500	41	41	41	+ ½
MarMin	1000	9	9	9	— ½
Match	2000	6½	6½	6½	+½
Mattgmi	400	$35⅞	35½	35½	— ½
Mc Adam	3700	43	42	42	+ 1
Mc Intyre	207	$42	42	42	— 1
Mentor	2300	90	85	85	
Meta Uran	4000	11	11	11	
Midrim	5000	12	11	12	+ ½
NBU M	43400	280	255	260	
New Ath	3000	13	12½	13	
N Cal	10000	25	24	25	
Newconx	2900	520	490	490	—25
N Goldque	7500	17	15½	16	
N Kelore	z400	1	1	1	
N Lund	17500	20	18	20	
Newmor	3000	5½	5½	5½	
N Que Ragl	425	505	495	495	— 5
N Senator	2500	8	8	8	+ ½
Noble	44400	220	210	225	+19
Nor Acme	5500	16½	15	16½	— ½
N Canada	9500	90	83	85	— 3
Northgat	1375	460	445	450	— 5
N Rock	800	130	120	130	— 5
O—S					
Obrien	7500	30½	30	30½	+ ½
Orchan	1400	410	405	410	
Pac Coper	200	175	175	175	— 5
Pamour	7105	295	280	285	— 9
Pan Centr	465	290	286	286	— 4
Patino N V	1919	$22⅛	22	22	— 1
Pick Crow	4853	24	23	23	
Pine Point	7400	$28¼	28	28	
Placer	630	$37¼	37	37	— ½
Prado Ex p	2508	180	180	180	+ 5
Preston	100	895	875	875	—15
Pure Silv	2800	175	170	175	
QMaltgmi	1000	25	25	25	
Que Sturg	1833	66	65	65	— 1
Radio r	19100	42	40	42	+ 2
Rayrock	3450	105	103	104	
Rio Algom	485	$19	19	19	— ½
Roman	1450	645	630	640	— 5
Satellite	500	5	4½	4½	— ½
Sherr	11050	$13⅛	12½	13	— ⅜
Silvma	6031	17	15	15	— 2
Slahrck	950	36	36	36	
Steep R	5705	172	170	170	— 3
Sud C	20100	44	40	40	— 4
Sullivan	162	215	215	215	
Sun Ex	10200	16½	16	16	
T—Z					
Tara	3250	$15	14¾	15	+ ⅛
Teck Cor A	3710	525	510	525	+15
Teck Cor B	5570	470	455	465	+15
Texmont		See list below			
Texore	4000	—18	18	18	+ 1
Tex-Sol	3000	48	47	47	
Tribag	2100	45	45	45	
UMining	7500	25	25	25	
UAsbesto	6925	425	405	410	+10
U Keno	300	315	300	300	—25
U Minerals	1000	36	36	36	+5½
U Siscoe	1825	200	200	200	
Upp Can	2600	275	266	266	— 1
Vespar	2200	10	10	10	
West Mine	925	250	250	250	
Westfield	6900	120	109	120	+15
Weston 4	6200	41	35	41	+ 9
Whithorse	280	220	220	220	
Wilco	7000	17½	17	17	
Willroy	2510	131	128	128	— 5
Windfall	2500	13	13	13	+ 3
Win-Eld	2000	10	10	10	
Woodreef	5855	78	76	76	— 3
Yk Bear	1850	370	355	370	
Zenmac	4000	10½	10	10½	

MINES

Stock	Sales	High	Low	Close	Net Ch'ge
A—B					
Acme Gas	5500	30	29	29	— 1
Adanac M	z100	42	42	42	
Advocate	200	140	140	140	—10
Aetna In	100	155	155	155	+ 5
Agnico E	1600	270	265	265	— 5
Agoma	595	38	38	38	— 2
Allied Mng	5894	380	315	340	+30
Am Larder	7000	54	51	52	— 6
Ang Ruyn	9640	64	62	62	— 1
Ang UD	10300	125	123	125	+ 3
Argonn	z40	17	17	17	
Armore	1500	13½	12	13½	— ½
Asoc Porc	z139	31	31	31	
Atl C Cop	3000	69	68	69	+ 3
Aunor	4000	295	290	290	—20
Avoca M	2000	45	43	43	— 2
Bankeno	9100	870	825	840	—25
Barex	1000	17	17	17	
Bary Expl	2000	67	67	67	— 2
Betlim	3005	$15⅜	13½	13½	
Bi Hawk	2800	106	104	104	— 2
Brameda	1700	95	95	95	+ 5
Brenda M	1000	370	360	370	
Broul Reef	1001	30	30	30	+ 2
Brunswk	1300	375	370	375	
C—E					
Calmor IB	1000	46	46	46	— 1
Cam Mine	3500	20½	20	20½	+ ½
Camflo	4280	415	390	405	—20
Cam Chib	950	585	570	570	—15
Camp RL	1000	$29½	29½	29½	—1½
C Tung	900	145	142	143	— 7
C Jamiesn	300	188	188	188	+ 8
CLencour	3500	17½	17½	17½	— ½
C Merrill	1200	800	770	800	+25
Cassiar	950	$12½	12½	12½	
Cent Pat	900	127	127	127	— 1
Chemalloy	6600	239	228	235	— 5
Chestrvile	z8	8	8	8	
Chib M	1000	30	30	30	+ 1
Coch Will	2200	31½	31½	31½	
Coin Lake	6500	10	9½	10	+ ½
Coldstm	1316	272	268	268	— 2
Comb Met	1500	14	14	14	— ½
Coniagas	z200	40	40	40	
Con Fardy	3140	55	54	54	
C Durham	5000	57	54	54	— 4
C Marben	5100	170	165	170	— 1
C Morrison	8200	178	167	169	— 3
Con Nichol	7000	6½	6½	6½	— ½
C Remb	10450	320	280	293	—17
Cop F	36466	285	261	275	
Coulee	15300	7½	7	7	— 3
Craigmt	1425	590	580	585	+ 5
Crobk	37500	8½	6½	7½	— ½
D'Aragon	3500	18	18	18	
D'Eldona	3800	51	50	51	+ 1
Denis	10313	$27¼	27¼	27⅛	— ¼
Dickensn	504	240	240	240	— 1
Discovry	500	70	70	70	
Dome	1150	$62	62	62	— ¼
D Explor	4400	106	102	103	— 2
Dynasty	3850	845	820	845	+15
East Sull	310	220	215	220	+ 4
F—J					
Falcon C	3555	$11⅜	11¼	11⅜	+ ⅛
FOrenade	z250	11	11	11	
Fort Reinc	2000	35	32	32	— 6
Frobex	400	37	37	37	— 1
Gt Mas	11120	575	550	565	+10
Giant Yk	304	685	680	680	— 5
Gibraltar	1725	800	790	790	—10
Goldray	2500	44	44	44	— 1
Goldrim	3000	7	7	7	
Grenduc	450	320	300	320	+20
Granisle	3500	600	600	600	+ 5
Green Pnt	3200	12	12	12	— ½
Hdway	26000	3	1	3	—1½
Hollinger	110	$40½	40½	40½	+ ⅛
Huds Bay	4347	$20	19¼	19¼	— ⅜
Hu-Pam	6000	17	17	17	
Hydra Ex	3000	21	20½	21	+ 3
Int Bibis T	4500	9	9	9	
Int Mogul	1473	$12⅛	11¾	11¾	
Iron Bay T	200	355	355	355	
Isp	141025	480	435	460	—20
Joliet	3440	24	22	24	+ 2
Jorex Ltd	1500	115	115	115	
Joutel	5000	38	36	36	— 2
K—N					
Kam Kotia	2300	48	48	48	— 2
Kerr Add	1643	955	940	955	+10
KAnacon	5033	18	17	18	
Kirk Min	7100	9	9	9	— ½
Lab Min	200	$40	40	40	
Lacanex	1000	60	60	60	
La Luz	5000	305	300	305	+ 5
LL Lac	156	181	181	181	— 1
Lost River	900	580	565	565	— 5
Louvicrt	3500	10	10	10	— ½
Lyton M	1300	188	185	185	— 2
Madeline	1400	380	375	375	— 5
Madsen	3400	65	62	62	— 4
Man Bar	500	41	41	41	+ ½
MarMin	1000	9	9	9	— ½
Match	2000	6½	6½	6½	+½
Mattgmi	400	$35⅞	35½	35½	— ½
Mc Adam	3700	43	42	42	+ 1
Mc Intyre	207	$42	42	42	— 1
Mentor	2300	90	85	85	
Meta Uran	4000	11	11	11	
Midrim	5000	12	11	12	+ ½
NBU M	43400	280	255	260	
New Ath	3000	13	12½	13	
N Cal	10000	25	24	25	
Newconx	2900	520	490	490	—25
N Goldque	7500	17	15½	16	
N Kelore	z400	1	1	1	
N Lund	17500	20	18	20	
Newmor	3000	5½	5½	5½	
N Que Ragl	425	505	495	495	— 5
N Senator	2500	8	8	8	+ ½
Noble	44400	220	210	225	+19
Nor Acme	5500	16½	15	16½	— ½
N Canada	9500	90	83	85	— 3
Northgat	1375	460	445	450	— 5
N Rock	800	130	120	130	— 5
O—S					
Obrien	7500	30½	30	30½	+ ½
Orchan	1400	410	405	410	
Pac Coper	200	175	175	175	— 5

Million Plus Hinges on DDD

By AL FORREST
Times Business Editor

British Columbia Telephone Company Ltd. is taking a $1.5 million gamble that its new rate structure will encourage more direct distance dialing.

Its new rates which went into effect Nov. 5, increased the costs of operator-assisted calls and reduced rates — in most cases — for direct distance dialing.

The new rates will not alter the total revenue the company would have received, according to B.C. Tel's projection.

However, the possibility exists that the company's forecast is wrong — in which case income could rise above expectations, or it could be lower by as much as $1.5 million.

The company would be out that amount if the present ratio of operator calls to DDD calls persists for the next six months.

At present 56.9 per cent of long distance calls are direct distance dial, 14.9 per cent are person to person and the other 28.2 per cent are other operator-assisted calls.

The company expects that by May 5 the new rates will have altered habit patterns so that 66.5 per cent are DDD, 11.1 percent are person to person and 22.4 percent are other operator-assisted calls.

The $1.5 million at stake is a considerable factor for the company which could anticipate after tax income of something less than $50 million during 1972.

The company is eager to wean customers off operator-assisted calls because of the high costs involved. The new schedule of rates brings the price more in line with the cost of the service.

SUBSIDIZED

Before Nov. 5, customers using the person to person service were being subsidized by DDD customers in terms of the price-cost ratio.

The company presents the following example of ways in which it is encouraging a decline in use of person to person calls.

Phoning person to person from Vancouver to Kamloops, a person can talk for three minutes for $1.30, a saving of $1.05.

If the person called is not home, the caller can find out when the DDD call should be placed in order to reach his party. The cost: 44 cents for the one minute DDD call plus $1.30 for the later three-minute DDD call.

Total cost is $1.74, a saving of 61 cents.

B.C. Tel is convinced more customers will make use of the one-minute DDD rate to set up times for later calls.

They are confident enough to gamble $1.5 million.

While the motive behind the rate shuffle, the company says, is to bring revenues more in line with the cost of the service, one of the side effects is that business gets a bit of a break.

Fully 52 per cent of business calls at present are DDD where the rates have gone down.

The majority of long distance calls from private homes are operator-assisted.

INTERIM LISTINGS

THURSDAY

	Bid	Ask		Bid	Ask
Abele R	27	39	Highld Q	42	45
Abella R	9	15	Hobo Ck	15	17
Able Expl	8	9	Hiberg	14	15
Acplom	18	20	Honda M	28	40
Alakon	11	12	Hub Min	16	—
Alberal	65	75	Hf Basin	5½	7
Alvilla	7	10	Junipr	16	17
Amal R	3	4	Kaza	20	21
Ambas M	6	8	Kelgin	3	7
Amber R	11½	17	Kendal	51	57
Anglo W	7	8	Kismet	51	54
Arin P	23	30	Komo Ex	13	15
Aselo In	3	19	Lewes R	6	8
Athena	—	11	L Mex M	35	40
Babine	13	18	Low Val	5½	6
Balfour	53	55	Lucky S	2	—
Bart M	75	80	Marlex	10	13
Belcara	49	50	McLd Cp	23	27
Bev Cal	60	61	Meteor	7	10
Bon Val	2	6	MM Nth	10½	12
Bwster	8	12	Milestn	15	16
Brown O	22½	24	Mot Mac	6	10
Buckey	15	—	Mtana M	12	14
Cairn M	21	22	Mt Hvlnd	13½	15
Can Base	14	30	Mt Sick	17	18
Crdwel	13	16	M State	215	225
Carolin	67	—	Nat Lk	3	13
Centex	7	9	Nilson	42	—
Coast Int	25	41	Nthstar	35	40
Colby M	30	45	Nthwnd	15	25
Cmand R	22	23	Panthr	25	30
Conjur	7½	10	Pavet	9	10
C Altair	45	55	P Stewrt	15	17
C Clev	8½	15	Pcess	95	105
C M Mns	20	23	Prism R	15	17
Cop Lk	46	47	Q Expor	34	35
Crval R	28	34	Reako	71	80
Cygnex	50	54	Remar	19	—
Dalton R	30	35	Rchwd	165	190
Darsi	9	10	Rmrck	15	20
David	30	36	Rob Mns	15	25
Dictat	17	18	Robina	19	20
Donna	11½	12½	Rokon	8	9
Dchester	6	10	S Jacint	25	26
Dorita	4	9	Shasta	20	25
Dynamo	9	10	Silmnc	27	33
Eagle B	30	39	Skat R	70	75
Fawn B	5	7	Solomn	13	15
Ftune I	20	30	S Mines	5	8
G Mines	3	6	Spectr	65	66
Geogst	165	170	Stealko	2	6
G Dyne	22½	25	Sunrise	5	6
Geo Star	80	90	Swim Lk	10	15
Giant Mt	8	10	Tandem	50	55
Gnivon	5	8	Tanzila	11	17
G River	60	62	Teknol	8	9
Gmara	10	15	Texal D	15	16
Gdora Ex	15	17	Tournig	52	60
Gd Prix	58	64	Univex	50	52
Gulf T	10	35	Vanalta	20	24
Hertz In	10	15	Victor M	10	12
Bibern	20	25	W Stand	10	12
			Wpsaw	13	15

business

Falconbridge Copper

Falconbridge Copper Ltd. reports nine-month profit of $7,219,000 or 60 cents a share, up from $3,919,000 or 33 cents a share for the corresponding period of 1971.

The increase was largely due to increased metal production. Ore milled totalled 1,281,000 tons compared to 1,158,000 a year earlier.

Revenues for the quarter were $168.68 million, compared with $153.09 million in the 1971 third quarter.

The quarter's earnings included gains of $1.34 million, or nine cents a share, on sales of securities in the insurance investment portfolio.

Riley's Datashare

Riley's Datashare International Ltd. lost $237,300 during the year ended May 31 compared with a profit of $278,000 the previous year.

The latest figures include an extraordinary loss of $103,700, mostly from the closing of branch operations, and the previous year involved extraordinary gains of $228,300 from the sale of assets and grants for research.

The loss was equivalent to 19 cents a share compared with a profit of 23 cents. Gross income rose to $4,186,300 from $3,903,800.

Rockwell

North American Rockwell, a major U.S. manufacturer of aerospace, automotive, electronics and industrial products, reports increased sales and earnings for its fiscal year which ended Sept. 30.

Sales for the year rose 7 per cent, to $2.36 billion from $2.21 billion, profits were $86.08 million or $3.41 a common share this year, compared with $67.75 million or $2.54 a share last year.

Leasco

Leasco Corp. of New York reports net income of $11.94 million, or 74 cents a share, for the third quarter, up from $4.94 million, or 30 cents a share, in the same quarter a year ago.

Insurance Man Guest Speaker

Insurance executive Frank Satter will address a meeting of Sales and Marketing Executives of Victoria at 5:30 p.m. Monday at Queen Victoria Inn.

Satter who started in 1934 as an office clerk in New York Life and worked his way up to a vice-presidency, is known as an inspirational speaker who believes "success is failure turned inside out."

A highlight of his business career came in 1968 when he sold $2 million worth of life insurance.

Several times he has ranked on top of the 8,000 salesmen in the company.

mills paint sales ltd. appointment

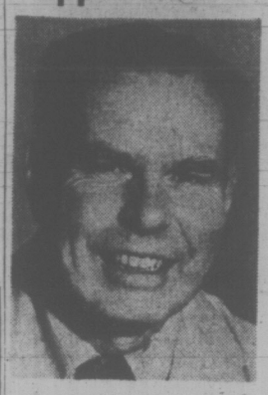

Mr. Don Frost, A.M.I.E.T., Branch Manager, Mills Paint Sales Ltd., is pleased to announce the appointment of Mr. Gordon Crowe to the sales staff. Gordon brings many years of experience in paint and wallpaper, and welcomes all his many friends and customers in Victoria.

HELLER APPOINTMENT

DR. HENRY K. MacHEMER

H. H. Robertson, Vice-President, Walter E. Heller, Canada, Ltd., takes pleasure in announcing the appointment of Henry MacHemer as Heller's Executive Representative to the Canadian Forest Industry. Dr. MacHemer has been associated with the Canadian Forest Industry in Eastern and Western Canada for over 22 years including 17 years in a senior executive capacity with a well known B.C. producer.
Dr. MacHemer will continue to reside in B.C. and is singularly well qualified to offer Heller's unique financing programs to the forest and other industries.

Garbage May Go North

TORONTO (CP) — James Auld, Ontario's minister of the environment, said Wednesday that the entire area from Oshawa to Niagara Falls some day may have to ship garbage to a disposal centre in the north.

He said in an interview he realizes that garbage disposal in Metropolitan Toronto is a serious problem and "all hell will break loose" when a township is designated to receive the 1,600 tons of garbage a day from Metro.

The city's executive committee decided last week to let CP Rail haul away one-quarter of Metro's garbage to a secret location within 150 miles.

Canadian National Railways has proposed to process the city's garbage into dry odorless blocks and use it to patch up the Niagara escapement cliffs scarred by quarry operations.

However, the CN proposal, at $8.85 a ton, is $2.45 a tone more expensive than CP Rail and the Metropolitan Toronto council will decide next year which proposition to accept.

ROCKLAND AVENUE
Gracious 4-bedroom home designed for family and entertaining. 16'x24' living room; 13'x15' dining room. Den, kitchen with large eating area leading to sundeck. Second sundeck off master bedroom with distant sea views. Asking $54,800.
CALL 386-0471

FOR LEASE
PRIME RETAIL or OFFICE SPACE
2200 sq. ft. Fronting on Fort Street
Ground Floor — Parking Available
Rental to be Negotiated
OFFICE SPACE SAME LOCATION
Up to 700 sq. ft. Ideal for Physician, Dentist, Accountant, Engineer, etc.
Contact
VERN FOORD 384-8805 (Anytime)

COMPUTER SERVICING
Hewlett-Packard has a position open for a computer service representative in Victoria. This is a challenge for someone who possesses:
—Formal training in Dig. Electronics.
—A minimum of 2 years in servicing mini-computers.
—Must be self-motivated and enjoy meeting people.
In return, HP offers, an excellent salary, car and numerous Company benefits. Please send resume to:
P. Tamminga,
Hewlett-Packard (Canada) Ltd.,
4519 Canada Way,
Burnaby 2, B.C.

LOOKING FOR THE VIEW OF VIEWS?
From 190 Denison Rd., Oak Bay there seems no limit to the magnificent seaview — Olympic range to downtown Victoria! Architect designed 3000 sq. ft. home on a double lot — 4 bedrooms, 2 full baths, dining room, dramatic two storey living room with fireplace, kitchen and family room with cozy fireplace too and a view that is SO GRAND! Asking $85,000. Immediate possession.
OPEN HOUSE 1 - 4:30 p.m.
Tues. through Sun.—Owner 658-5347, 592-9573

COLWOOD
PRIME RETAIL SPACE
adjacent to new Safeway at Colwood Inn.
Call: 943-5155
or write
Box 3534 Vancouver

Canada Permanent
SOLE AGENT FOR
"The Rudyard Kipling"
Prestige Apartment Homes
1420 Beach Drive
Oak Bay
OPEN DAILY (Except Sundays)
For Appointments
Call 386-1361 or 598-5622

ARE ALL CONDOMINIUMS LIKE APARTMENTS?
NO!
DEAN HOUSE
1875 LANSDOWNE ROAD
IS DIFFERENT!
1333-1577 SQ. FT.
View our tastefully decorated display suite from 1 to 5 p.m. daily.
OUR SUITES FEATURE:
—STORAGE ROOM WITH 15 CUBIC FOOT FREEZERS
—LIVING ROOMS 29'x17'
—SEPARATE DINING ROOMS
—PATIOS 12'x14'
—ENTRANCE FOYERS
—DOUBLE DOORS
—DELUXE CABINETS AND APPLIANCES
—FRIDGE, STOVE, DISHWASHER, GARBURATOR
—FULL CHOICE OF CARPETS
1875 LANSDOWNE ROAD
BLOCK BROS. REALTY LTD.
477-1841

JEFF CHALK

Mr. Henry J. Block is pleased to announce the admission of Mr. Jeff Chalk to the Block Bros.' "Diamond Club." Mr. Jeff Chalk began his real estate career with Block Bros. Realty Ltd. in July, 1970, at the Victoria Blanshard Service Centre. In the last 18 months Mr. Jeff Chalk has sold in excess of $1,250,000 of real estate. Jeff looks forward to meeting and servicing his many friends and clients at the Block Bros. Blanshard Service Centre.

BLOCK BROS. REALTY LTD.
386-3231

TWO AUTO BODY MEN
required immediately
Must Be Capable of Quality Work
Apply:
N. SCOTT
JOHN MESTON LTD.
932 Johnson Street
Victoria, B.C.
All Inquiries Confidential

SUBURBAN MOTORS SALESMAN OF THE MONTH

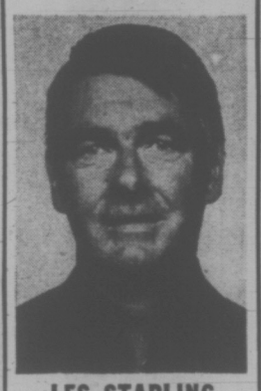

LES STARLING

Suburban Motors congratulates Les on his superb performance for October. Always a top performer, Les again wishes to thank his many customers who have made this award possible. For a new or good used car or truck contact Les at
386-6131

MAJOR SAWMILL AUCTION
See our ad today's Page 22.
MAYNARD'S AUCTIONEERS

Oceanfront Home
$43,500
- On beautiful Bazan Bay
- Possible 3 bedrooms.
- Full basement.
- Double garage.
- Executive quality.
- Good terms available.

M.L.S. (2573)
HOWARD MITCHELL 479-4818
HARRY WRIGHT 385-6288
WESTERN HOMES LTD.
382-2157 (24 Hours)

OPEN HOUSE
1:30 - 4:30 MON.
3349 BETULA PL.
(Turn left off Sooke Road, ½ mile past Metchosin cut off on Fulton Road, then right on Betula).
This excellent 3 BR. basement home features W.W. carpets throughout, 2 fireplaces, landscaping and much more. drop in and view this home at a give away price of $28,900.
384-8126 LARRY M. BROOKS 478-2918
Pemberton, Holmes Ltd.

To be or not to be ?
... BE AROUND LONGER
5 DAY PLAN TO STOP SMOKING
384-9911
A COMMUNITY SERVICE
health education centre

3314 Batik Place

OPEN HOUSE SUNDAY
NOV. 12, 1-4 p.m.

—3 bedroom new homes
—shag carpeting
—some with en suite bath and dining room
—kitchens with eating area
PRICE RANGE: $25,600 - $31,600
—sales are direct from builder there are no commissions to be paid

BATIK PLACE is located in our Fulton Road subdivision, to the LEFT OFF SOOKE ROAD, ½ mile past the Metchosin Road turnoff.

please telephone
388-9597 or 656-1162

ASKE homes and construction ltd.

You Have A Choice
FREE Yourself from the maintenance responsibilities of a single family dwelling without living in an apartment.
Wicklow Court
TOWNHOUSES
Open Monday, 1 p.m. - 5 p.m.
Weekdays - 2 to 4 p.m. or by Appointment Anytime

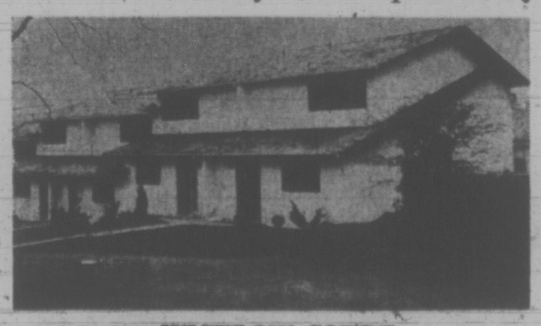

WICKLOW COURT
3228 Wicklow St. Between Cook and Tolmie

Wicklow Court...
ONLY 12 UNITS . . . Nestled amongst the trees in a quiet natural setting.
YOUR CHOICE . . . 2 or 3 Bedrooms with or without basement. All units have 2 bathrooms and private landscaped yards.

From $21,900
LOW DOWN PAYMENT
9¼% Financing
CITY TRUST 383-4141
You Can Trade Your Present Home

DIVIDENDS

By The Canadian Press

Algoma Steel Corp. Ltd., 12½ cents, Dec. 29, record Dec. 8.

City Savings and Trust Co., eight cents, Dec. 1, record Nov. 15.

Debhold Canada Ltd., 6¼ per cent PFD Series B, $1.56½, Dec. 1, record Nov. 16.

Dominion Stores Ltd., 18 cents, Dec. 15, record Nov. 22

First City Financial Corp. Ltd., eight cents, Dec. 1, record Nov. 15.

International Telephone and Telegraph Corp., 31 cents, U.S., increase of 1¼ cents, Jan. 1, record Nov. 10.

Southam Press Ltd., 15 cents, Dec. 28, record Dec. 14

Timken Co., 45 cents, U.S., plus an extra of seven cents, Dec. 8, record Nov. 20.

Westburne International Industries Ltd., eight per cent pfd., Series A, 50 cents, Jan. 1, record Dec. 15.

By The Canadian Press

Black Photo Corp. Ltd., six months ended Sept. 30: 1972, $356,748, 32.5 cents a share; 1971, $336,827, 30.9 cents.

Clamor Iron Bay Mines Ltd., nine months ended Sept. 30: 1972, $32,100; 1971, $46,510.

Coast Copper Co. Ltd., nine months ended Sept. 30: 1972, $642,000 loss; 1971, $115,000 loss.

Computel Systems Ltd., year ended Aug. 31: 1972, $247,488 loss, 41 cents a share; 1971, $963,851, $1.62.

Conwest Exploration Co. Ltd., nine months ended Sept. 30: 1972, $153,353; 1971, $235,840.

Davis Distributing and Vending Ltd., year ended June 30: 1972, $140,321, 28.2 cents a share; 1971, $102,734, 20.5 cents.

George Weston Ltd., nine months ended Sept. 30: 1972, $12,064,000, $1.04 a share; 1971, $10,098,000, 86 cents.

Gold Crest Products Ltd., nine months ended Aug. 31: 1972, $281,793, 32 cents a share; 1971, $77,330, 10 cents.

Greyhound Computer of Canada, nine months ended Sept 30: 1972, $535,532, 12.4 cents a share; 1971, $525,941, 13 2 cents.

Kerr Addison Mines Ltd., nine months ended Sept. 30: 1972, $3,858,000, 40.5 cents a share; 1971, $5,196,000, 54.5 cents.

Magna Electronics Corp. Ltd., year ended July 31: 1972, $431,902, 76.4 cents a share; 1971, $42,763, 5.9 cents.

C. A. Pitts Engineering Construction Ltd., nine months ended Sept. 30: 1972, $2,330,483, 38 cents a share; 1971, $2,003,249, 51 cents.

Reeves MacDonald Mines Ltd., nine months ended Sept 30: 1972, $433,269 loss, 19 cents a share; 1971, $51,061 loss, six cents.

Westburne International Industries Ltd., six months ended Sept. 30: 1972, $1,717,000, 57 cents a share; 1971, $985,000, 33 cents.

EARNINGS

Calgary Stocks

THURSDAY

Stock	Sales	High	Low	Close	Net Change
Industrials					
Farmers	1700	625	600	600	
Oils					
Creelake	3000	38	38	38	+3
Lassiter	1100	190	190	190	+5
Nw Gatewy	2000	15	15	15	
New York	1000	98	98	98	—1
North Cont.	500	1½	1½	1½	
Peregrine	1500	50	50	50	
Petroquest	2000	47	47	47	+5
Republic	7500	70	67	70	+6
Summit	100	325	325	325	
Universal	3500	65	65	65	+3
Westn Wrnr	5000	33	30	30	—3
Mines					
Admiral	1500	10	10	10	
Alco r	2000	16	16	16	+4
Flin Flon	1000	21	21	21	+2
Jetex	2200	100	90	90	—10
Matrix	2000	34	34	34	
Scope	2000	12	12	12	

London Metals

THURSDAY

In pounds sterling per metric ton:

	Close	Prev. Close
Copper—Wire Bars		
Spot	430.50 431	429.50 430.50
Forward	441.50 442	441 441.50
Sales 5,175 tons		
Tin		
Spot	1.571 1.572	1.570 1.571
Forward	1.583 1.584	1.581 1.582
Sales 110 tons		
Lead		
Spot	124 124.50	124.25 124.75
Forward	125 125.50	125.25 125.50
Sales 425 tons		
Zinc		
Spot	161.50 161.75	159.50 160.50
Forward	165 165.25	163.25 163.75
Sales 12,100 tons		

MULLINS MARINE
YAMAHA
MOTORCYCLES
ISLAND'S LARGEST
925 YATES STREET

EVERGREEN HOMES
AND
COTTAGE BUILDERS LTD.
OPEN HOUSE
SAT. AND SUN., 1-5 P.M.
2 DISPLAY HOMES
(OVERLOOKING SHAWNIGAN LAKE)
Ideal Retirement or Starter Homes
- 2 Blocks from the village on Mill Bay Rd.
- Total mortgaging available O.A.C.!
- Built to National Municipal and Regional Codes!
- Invest now and watch your land appreciate!

TELEPHONE 384-9715
SHAWNIGAN 743-2911 — Call Collect

Jordans
a mood of summer living all year long
COME TO JORDANS FOR THE CAREFREE SPIRIT IN CARPET FASHIONS
"Endless Summer" Nylon Broadloom is a brilliant new addition to Jordans fine family of
"Fashion Leader Carpets" (T.M.)
and is
Made exclusively for Jordans by Burlington
All Stores Open Thursday and Friday 'til 9 p.m. • Easy Credit Terms
1200 Broad at View Street 385-6746
3110 Shelbourne Hillside Shopping Centre 385-9515
Up-Island Residents: Call Collect, to D. Griff, Nanaimo, B.C., 753-4222

SUBURBAN
DEMONSTRATOR SALE DAYS CONTINUE
SUBURBAN MERCURY

2 ONLY
1972
Meteor Rideau 500 Hardtops
V8, Automatic, Power Steering, Power Brakes, Radio.
DEMONSTRATOR SALE
$3978
Stock No. 2421 and Stock No. 2107

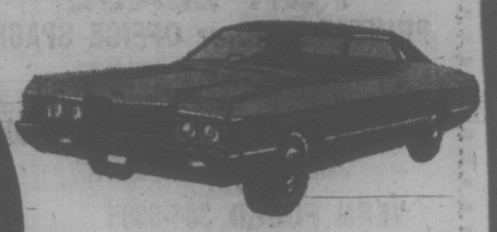

1972
Meteor Rideau 500
2-Door Hardtops

TERMS! TERMS!

1972
Ford Capri 2000
"The Super Coupe"

2 ONLY
1972
FORD CAPRI COUPES
2000 cc motor, 4-speed transmission
DEMONSTRATOR SALE
$2792
Stock No. 2507 and Stock No. 2738

TRADES! TRADES!

1 ONLY
1972
MERCURY BROUGHAM
2-Door Hardtop
Full luxury options.
Finished in medium blue.
DEMONSTRATOR SALE
$6197
Stock No. 2660

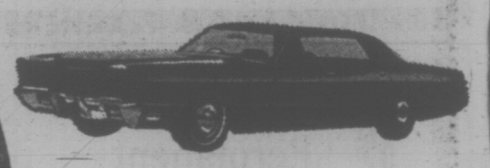

1972
Mercury Brougham

TERMS! TERMS!

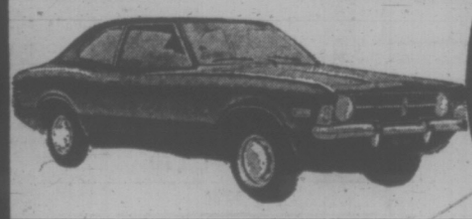

1972
Cortina 2000

4 ONLY
1972
FORD CORTINA 2000
2 Doors
4-Speed Transmission
DEMONSTRATOR SALE
$2388
Stock 2694 2255, 2384 2172

TRADES! TRADES!

2 ONLY
1972
FORD ¾-TON TRUCKS
Camper Package
V8, Automatic, Power Steering, Power Brakes, Radio.
DEMONSTRATOR SALE
$4385
Stock No. 2481 and 2534

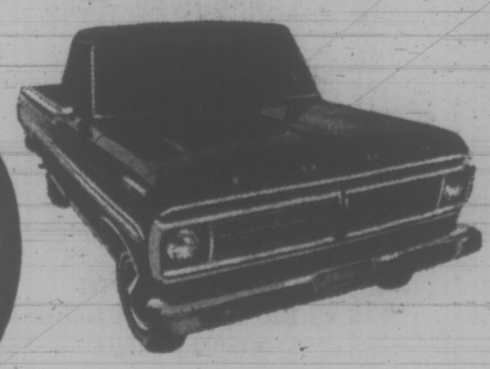

1972
Ford ¾ Ton

CLOSED SAT., NOV. 11 — OPEN MON., NOV. 13, 8 a.m. - 10 p.m.

SUBURBAN NORTH
ON DOUGLAS
3377 DOUGLAS STREET 386-6131
SUBURBAN MERCURY

Privacy Rule Eroded by Court

By I. H. ASPER

For those taxpayers who wonder just how confidential their tax returns are kept, the most recent group of published decisions from the new instructive judgment on the subject.

federal tax court contains an

The court's ruling in Huron Steel Fabricators London Ltd. versus the minister of national revenue will be praised by some and damned by as many, because the two

YOUR TAXES

schools of thought on the subject of privacy of tax returns are quite divided. It is an area of tax law which is becoming more prominent.

The dispute in this case arose out of a tax assessment by the minister of national revenue against Huron Steel. Huron had claimed a deduction for certain payments it had made to another company called Pelon Holdings Ltd. The payments were listed as being consulting fees.

The revenue department had disallowed the deductions on the ground that there were no services rendered to Huron by Pelon to justify the payments. That dispute went before the tax appeal board, where the board upheld the government's position.

The taxpayer, Huron Steel, appealed to the federal court. During the pre-trial proceedings, a revenue official was questioned under oath by Huron's lawyer. He was asked on what basis was the revenue department saying that the payments by Huron to Pelon were artificial and that no services had been performed by Pelon for the money.

He testified that he had concluded that one of the former shareholders of Huron, who had been bought out, was the sole shareholder of Pelon and that Pelon's tax record indicated that no services had been performed to justify the payments.

When asked where he obtained that information, he replied that it was based on the tax return filed by Pelon, Huron's lawyer then asked him to produce Pelon's tax return so that he could examine it.

The revenue official refused. Huron then appealed to the federal court for an order requiring the tax department to produce Pelon's tax return.

The case came before Mr. Justice Daryl Heald, the former Saskatchewan attorney-general who recently joined the federal court.

Justice Heald agreed to examine Pelon's tax return. The revenue department argued that it should not be turned over to Huron Steel because Pelon was not a party to the case and it would be improper for one taxpayer to have access to the return of another taxpayer.

On the other hand, the Huron Steel counsel argued that while the protection of the privacy of taxpayers' returns was certainly an essential principle, it is equally important that where the government uses the information contained in one taxpayer's return to assess tax against another taxpayer, that information must be made available to allow the taxpayer a fair opportunity to defend himself against the assessment.

Justice Heald agreed. He emphasized that the tax law starts on the premise that when the Crown assesses tax, the taxpayer must pay. The onus is on him to prove the Crown is wrong. If he doesn't have access to the same information the revenue officials have, his hands are tied and he is powerless to defend himself.

The nub of the decision is a return to the principle that there are times when the rights of one individual must come before the rights of the public generally. And while this is a commendable view, it still poses further problems. The present system depends upon the government maintaining taxpayers' returns in strict confidence.

Asper is a Winnipeg lawyer and leader of the Manitoba Liberal Party.

JUST LISTED

$74,500 — REST HOME

Excellent revenue from this quality, licensed for 15 Rest Home. Located in the Rockland-Fairfield area.

For further information call

384-8126 JOHN F. COLWELL 592-9828

PEMBERTON, HOLMES LTD.

SIDNEY COURT TOWNHOUSES

10145 THIRD ST., SIDNEY

QUIET LIVING

— Priced from $18,200 - $19,700
— Easy financing from $1,000 down
— Quality construction
— 2 and 3 Bedroom units
— Close to shopping, sea, etc.

CALL ANYTIME FOR PERSONAL VIEWING

J. A. Henderson Realty Ltd.

385-9741

OPEN HOUSE

SAT. 2-5 SUN. 2-5

4055 EBONY TERRACE

Off Arbutus Road, near Gordon Head Road
Built by: Aasebo and Sons

Featuring: 1,480 sq. ft. with slate entry, wall-to-wall carpet throughout, unique curved corner fireplace, separate dining room, large custom kitchen, 3 bedrooms, en suite with shower.

PRICED AT ONLY $46,500

Phone 658-5393

The British Columbia Department of Education Announces the 1973/74 Training Programme Leading to Employment in B.C. Secondary Schools as

INDUSTRIAL EDUCATION TEACHERS

QUALIFICATIONS:

Enquiries are invited from persons who are able to show proven success in an occupation such as: Automotive and Heavy Duty Mechanics, Carpentry, Millwork and Joinery, Electricity - Electronics, Machine Shop, Draughting, or applicable Mechanical and Technical fields.

Successful candidates will need to obtain eligibility to the University of British Columbia.

PROGRAMME:

A one year full-time day course leads to a Department of Education qualification for employment. Additional summer school training is required to attain full qualification by completing a Bachelor of Education degree.

INTERVIEWS:

Interviews will be arranged at various locations in the province prior to completion of formal application.

For Information apply to:

The Superintendent
Division of Technical-Vocational Services
Department of Education
Parliament Buildings, Victoria, B.C.
or
The Chairman
Division of Industrial Education
Faculty of Education, U.B.C.
3750 Willingdon Avenue
Burnaby 2, B.C.

A General Secretary for The B.C. Teachers' Federation

— duties to commence July 1, 1973 —

ACADEMIC REQUIREMENTS:
Appropriate university education

EXPERIENCE:
Proven ability in the fields of education, organization and management.

DUTIES:

- advisory to the governing bodies of the BCTF on all membership concerns;
- designing functional staff structures and deploying staff within the structures;
- advisory to and liaison with outside agencies related to education.
- consultative to individual BCTF members on professional matters.

SALARY:
Open to negotiation.

APPLY TO:
The Search Committee,
Post Office Box 7099,
Postal Station S,
Vancouver 16, B.C.

No later than January 31, 1973.

SCHOOL DISTRICT NO. 61

GREATER VICTORIA

P.O. BOX 700, VICTORIA, B.C.

Applications are invited from professionally certificated teachers for positions as —

SPECIAL COUNSELLORS who will work with pupils, parents, and school staffs, in the identification and improvement of the personal - social - emotional adjustments of pupils.

Preference will be given to candidates who have had successful experience as a teacher and counsellor, or as a social worker, and who have qualifications in Guidance-Counselling or Psychology. Duties are to commence on or before January 1, 1973.

All applications must be received in the office of the Director of Instruction - Adminstration by 4:30 p.m. November 17, 1972.

ELECTRICAL DISTRIBUTION ENGINEER

We are offering an interesting career to a Professional Engineer in our Regional Engineering Department in Vernon, B.C.

THE POSITION

The Distribution Engineer will perform a variety of engineering and technical duties pertaining to the design, construction, operation and maintenance of both overhead and underground distribution plant for the South Interior Region. As required, he will act in a consulting capacity with the District Managers, Line Supervisors and other field personnel, by analysing and recommending solutions to operating problems.

THE QUALIFICATIONS

The successful candidate will have a degree in electrical engineering or equivalent and be registered or eligible for registration with the Provincial Association of Professional Engineers. Preference will be given to candidates with a practical knowledge of electrical distribution design and methods.

SALARY — $1,057 to $1,267 per month, with generous fringe benefits. Opportunity for advancement exists within the engineering and operational groups.

Qualified applicants should apply to:

B.C. Hydro and Power Authority
Personnel Services Manager
P.O. Box 1180
VERNON, B.C.

Tips on MOVING

When you're feeling confused about the whole thought of moving, we understand. We're part of the van line that has helped move more families than any other van line in the world.

So don't fret. Just give us a call.

USE YOUR CHARGEX FOR LOCAL MOVING

CHARGEX

"Remember we move families . . . not just furniture."

DOWELL'S MOVING & STORAGE

384-7191

AGENT / ALLIED VAN LINES

For Men Only:

By Wyn Sinclair

It's Time to Think of Christmas Shopping for the Women in Your Life!

Do you have a hang-up about shopping in a ladies' ready to wear store? Well don't. The staff at Miss Frith, and Miss Frith Jr., is used to helping our men customers make their selection And, with me in the store most of the time—men seem quite happy and perfectly at ease shopping here. I will personally help the very shy ones when making their selections.

Of Course, the FREE GIFT WRAPPING is one of our most important features, and we will even deliver your purchase for you. You can pick out something nice now and have it kept on our layaway plan for Christmas delivery.

P.S. Our selection is great, too!

1619 Douglas St.
Free Parking Behind
Our Store—Easy Terms
383-7181

Miss Frith Fashions

SINCE 1909

SPECIAL OFFER

for three more weeks

GUARANTEED TRUST CERTIFICATES

7% FOR 1 YEAR TERM

Offer restricted to one month of celebrations for the opening of the company's new Vancouver main offices, conveniently located at the corner of West Georgia and Thurlow Streets, on the ground floor. Maximum deposit $25,000. Take advantage of this special offer today!

OTHER RATES UP TO 8% FOR FIVE YEARS

FIDELITY TRUST

Incorporated under Federal Charter

1101 West Georgia Street, Vancouver 5, B.C.
Phone: (604) 687-8671

MEMBER: CANADA DEPOSIT INSURANCE CORPORATION

GLENSHIEL HOTEL

Victoria's Finest

SMORGASBORD

LUNCH (11:30 - 2:30) $1.75

DINNER (From 5:30) $2.50

606 DOUGLAS STREET

383-4164

LOOKING FOR A CONDOMINIUM

We have 3 important features to watch for when buying.

LOCATION — Beautiful Beacon Hill Park and the sea.
CONSTRUCTION — Top quality throughout. Extra emphasis to soundproofing and finishing.
APPOINTMENTS — De luxe cabinets, carpets and appliances.

COME TO

660 BATTERY ST.

and let us show you the difference

OPEN HOUSE EVERY DAY
1 - 5 p.m. Phone 384-3021

OPEN HOUSE — SOUTH OAK BAY

SATURDAY and SUNDAY

1 - 4 p.m.

3 De Luxe Houses at Foul Bay Road and Crescent
A beautiful view of Strait and the Olympics.

DIRECT FROM BUILDER

$53,500 and Up

598-1223 or 598-1103

SALES REPRESENTATIVE

VANCOUVER ISLAND

Major construction material distributor requires representative to sell a wide range of construction materials to contractors and industrial accounts. Working from a Victoria warehouse, he must be able to develop sales and specifications on Vancouver Island without supervision.

The position offers a salary, expenses, car allowance, and many fringe benefits. Knowledge of construction materials and a good sales background essential. Reply, in confidence to

VICTORIA PRESS — BOX 183

INVESTORS - INVESTIGATE

22% POTENTIAL RETURN

INVESTMENT SECURED BY EQUIPMENT

Equipment to be located in department stores in all areas. Earnings paid monthly in advance. For more information phone Mr. Bell, 736-3505, or fill out this coupon.

Name .....
Address .....
City ..... Phone .....

MAIL TO

1930 West Broadway

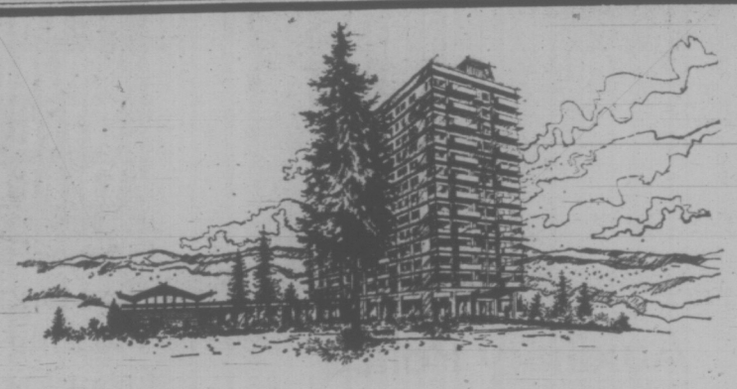

BICKERTON COURT

250 Douglas Street

Both WHERE you want to live
close to downtown, with the park at your front door

and HOW you want to live
free from maintenance problems, secure, at a sensible cost that includes all the extras — views, indoor heated pool, beautiful grounds, recreation facilities.

- One bedroom units from $21,000
- Two bedrooms from $30,500
- Strata Title ownership
- View by appointment only

WESTERN HOMES LTD. — 382-2157

John James 382-0032 Bickerton Court 383-2214

EVERGREEN HOMES AND COTTAGE BUILDERS LTD.

The LEADER In CEDAR!

If you own PROPERTY or if you are looking for PROPERTY, LET The EVERGREEN EXPERTS HELP YOU DECIDE ON THE APPROPRIATE DESIGN.

WE DO NOT PREFAB! We build on site to all municipal and national building code standards. Cedar Homes — exciting designs — modern interiors — rustic exteriors — large covered sundecks! Picture windows to capture the complete view! Every home and every cottage totally insulated for year round comfort.

ASK ABOUT THE EVERGREEN PARTICIPATION PLAN. STAGE ONE 2-BEDROOM HIDEAWAY AS LOW AS $6400. PARTICIPATE AND SAVE. Some retirement properties and recreational lots available. Mortgage monies available.

Living in a condominium? Apartment? A rented home? DON'T THROW YOUR HARD EARNED MONEY AWAY, JOIN THE GROWING LIST OF HAPPY EVERGREEN HOMEOWNERS. IT'S EASIER THAN YOU THINK!

Evergreen Home and Cottage Builders Ltd.

2811 DOUGLAS ST. - ACROSS FROM COLONY MOTOR INN

FREE PARKING AT THE REAR

HOURS: 9 a.m. to 8 p.m. Weekdays; 9 a.m. to 5 p.m. Saturdays; Closed Sunday.

PHONE 384-9715 — 384-8132 ANYTIME

Evergreen Urges You to Support the Veterans Poppy Campaign

INSTRUMENTAL ENSEMBLE making debut in new museum series Thursday, comprised, left to right, David Harrington, Robert Winquist, Susan de Burgh, Bonnie Hattis and guest artist, Eileen Gibson. (John McKay photo.)

Music in the Museum A Welcome New Series

By AUDREY JOHNSON
Times Staff

It is a sure sign of a healthy musical community when all its suitable spaces begin to fill up with a variety of chamber ensembles.

Especially when these ensembles are producing music of a reasonable to excellent standard and drawing audiences.

In this city we have regular Art Gallery concerts, and Craigdarroch Castle concerts as well as those at the McPherson and on campus.

And now, Music in the Museum. A series that presents a group of young adult musicians in the Newcombe Auditorium of the museum complex.

First of the four concerts to be heard during November and December, took place Thursday before a good-sized audience.

The quartet consists of David Harrington, violin and leader; Robert Winquist, viola, Bonnie Hattis, cello and Susan de Burgh, piano.

Individually they are all talented and capable musicians looking toward full professional careers.

As an ensemble they are sympatico — they have, in the course of preparing these concerts, knit themselves pleasingly and the knowledge should allow them, in subsequent performances, to find an increased assurance and crispness of attack.

This series is intended to feature "music that would have been heard at the turn of the century" and works of Canadian composers.

In the latter area a short composition by Murray Adaskin held considerable interest in its use of string textures with intermittent comment from the piano.

The evening's guest — oboist Eileen Gibson — is a member of UVic's music faculty and principal oboe with Victoria Symphony.

In her solo oboe number — Benjamin Britten's Metamorphoses after Ovid — and in her part in the well-played Mozart Quartet, K370, Miss Gibson was revealed as an artist of great accomplishment and an invaluable asset to the growing community of professional musicians in this city.

Auxiliary Police Training Starts

Registration for the Auxiliary Police Service's 17th training course will be held at Cloverdale School, 3427 Quadra, Nov. 16 at 7:30 p.m.

The 16-week program, open to any male between 18 and 40, includes instruction in traffic control, care and handling of small arms, basic criminal law, search and rescue procedure, court procedure, and general police duties.

Inspector A. R. Foster, of the Auxiliary Police Association, said, "although many graduates eventually join one of the regular police departments, most of the members join for the experience and knowledge gained during the training program and the further training gained through working with the regular police forces in the area."

Since the service was formed in 1958, 289 men have completed the course. During 1971, members volunteered more than 8,626 man hours on various types of police duties with the regular police departments of Greater Victoria and the RCMP, said Foster.

Classes are instructed by the auxiliary police staff and members of local police departments.

FREE CLAY FILL
HAULING CHARGES ONLY
O K TRUCKING CO.
386-3414

OPEN HOUSE
3047 JACKSON STREET
(Off Finlayson)
SATURDAY AND SUNDAY — 2 - 6 P.M.
New 3-bedroom house. Full basement, 1½ bathrooms, sundeck, balcony carport, oak floors. Lot 50'x217'. Price $32,000. Good mortgage at 8¼%.
OTTO LEESMENT, BUILDER Ph. 382-8937

DODGE BUILDS IN THE SOLID DIFFERENCE
New Dodge 'Floating Caliper' Front Disc Brakes. Super stopping power. Costs less to maintain.
Extra Care in Engineering... it makes the difference.
Dodge CHRYSLER SALES/SERVICE

Be an EARLY BIRD get the best selection
Christmas Cards
"The nicest cards in town"

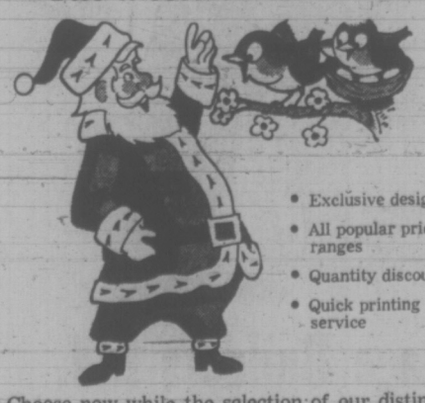

- Exclusive designs
- All popular price ranges
- Quantity discounts
- Quick printing service

Choose now while the selection of our distinctive cards is at its best
Montague BRIDGMAN Ltd.
"The Wedgwood Shop"
811 Government Street Phone 383-0821
Hours: 9 a.m. to 5:30 p.m.

YOU CAN HELP
brighten a child's Christmas by leaving a toy beneath the JAYCEES SANTA SHIP CHRISTMAS TREE on the Bay's 2nd floor

Your gift of a toy, new or used, helps ensure that no child will be disappointed this Christmas when the Jaycees Santa Ship makes its rounds to the more isolated settlements in the Gulf Islands. To help, place your gift in the box beneath the big Jaycees Santa Ship Christmas tree on the Bay's 2nd Floor.

BOYS AND GIRLS
here's how you can give with a letter to the Bay

- Write a letter stating what toy, to the value of $5, you would like the Bay to donate.
- Drop your letter into Santa's red bag under the Santa Ship Christmas tree on the second floor.
- Each day a letter will be drawn from Santa's bag and the name of the writer will be announced on the 8:30 a.m. news of CFAX (1070).
- The name of the writer will be placed on the toy requested and the gift placed in the Santa Ship box.
- From all the letters received, one letter will be drawn on Dec. 14th and the lucky writer will be invited to sail with the Santa Ship on Dec. 15th from Colwood Navy Jetty to the Inner Harbor.

OPEN MONDAY
9:30 A.M. - 9:30 P.M.
The Bay Will Be Closed All Day Saturday, Nov. 11, Remembrance Day
the Bay

MONDAY 7 P.M. SPECIALS
ON SALE ONE HOUR OR WHILE QUANTITIES LAST. PERSONAL SHOPPING ONLY.
NO PHONE, MAIL OR C.O.D. ORDERS, PLEASE

Women's Assorted Sportswear—choose from an assortment of pants, blouses, shorts in broken sizes and colours. Limit one item per customer. Each, only 1.99
Sportswear, Victoria, Second

Assorted 54" Fabrics—bonded wool, orlons, printed crimp knits in assorted patterns and colours. Limit 2 yards per customer. Yard, only 1.29
Fabrics, Victoria, Second

Assorted Body Shirts—from well known manufacturers in broken sizes and styles to clear. Each, only 2.99
Fashion Foundations, Victoria, Second

Knitted Tams and Scarves—choose from a variety of colours and patterns. Each, only 99¢
Fashions Accessories, Victoria, Main

Assorted Little Leathers—glass cases, key cases, change purses, leather totes for children and antimony jewel boxes in an assortment of colours and styles. Each, only 99¢
Handbags, Victoria, Main

Evening Sandals—open sandal style with medium height heels in gold or silver. Broken sizes. Pair, only 1.99
Women's Shoes, Victoria, Second

Children's Shoes—ties and straps in patent and leather Broken sizes, assorted colors. Pair, only 2.99
Children's Shoes, Victoria, Second

Girl's One Size Briefs—excellent quality stretch nylon briefs fit ages 7-14. Limit 3 per customer. Each, only 32¢
Girls' Wear, Victoria, Third

Boys' Long Sleeve Knit Shirts—choice of acrylic with round neck, button closing or polyester and nylon with collar and zipper closing. Plain colours of red, blue, brown, navy, purple in S.M.L. Were $4 and $5. Each, only 2.99
Primary Boys' Wear, Victoria, Main

Jergen's Bath Soap—limit 4 bars per adult. Bar, each 3¢
Household Needs, Victoria, Main

Men's Ankle Length Socks—are blend of Kroy wool and nylon in plain shades. One size fits 10-12. Limit 3 pair per customer. Pair, only 59¢
Men's Furnishings, Victoria, Main

Kleenex Paper Towels—Absorbent towels in a 2-roll pack. Assorted colours. Limit one pack per customer. 2 Pack, only 18¢
Stationery, Victoria, Main

Jingle-y Bells—gay additions for your Christmas parcels and decoratioins. 8 bells per card, limit 4 cards per customer. 2 cards, only 5¢
Trim-a-home Shop, Victoria, Third

English Pudding Bowls—great for those Christmas puddings. Limit 2 per family. Each, only 39¢
Housewares, Victoria, Third

Novelty Salt and Pepper Sets—animal designs, cats, donkeys, etc., with pack sacks containing salt and pepper shakers. Flocked in red, pink or brown. Good stocking stuffer. Limit, one set per customer. Set, only 29¢
Chinaware, Victoria, Third

Light Bulbs—200 watt, 120 volt inside frosted light bulbs by G.E. Each, only 28¢
Hardware, Victoria, Downstairs

Coco Mats—popular outdoor mat in 16"x27" size. Were 2.99 each. Now, each 1.99
Floor Coverings, Victoria, Fourth

Brand Name Blank Cassette Tapes—60 minute tapes with auto-sensor, very low noise factor. Limit 2 per customer. Each, only 1.39
Home Entertainment, Victoria, Fourth

Men's Socks (Subs)—assorted colours in stretch sizes 9-11. Limit 2 pairs per customer. Pair, only 9¢
Baymart Men's Wear, Victoria, Downstairs

Christmas Wrap—4 rolls per pack. Limit one pack per family. Pack, only 23¢
Baymart, Smallwares, Victoria, Downstairs

Shop the 2nd Parkade level
BARGAIN BAZAAR
for values such as these...

Men's Short Sleeve T-Shirts—crew neck style with stripe designs in assorted colours. Broken sizes. Each, only 1.39

Infants' Dresses—assorted styles and colours. Broken sizes. Each, only 1.69

"Kookie" cookie Jars—choose from assorted shapes and colours. Each, only 5.99

Table Lamps—assortment of decorative styles in limited quantity so shop early for best choice. Each, only 12.79

"Snoopy" Zippered Vinyl Totes—choose red or blue with "Peanuts" character prints. Each, only 2.39

Footballs and Volleyballs—by famous maker, nylon wound. Each, only 4.79

Young Men's Cord Slacks—choose from assorted styles in a mixture of colours. Broken sizes. Pair, only 5.79

Study Lamps—"mod" style lamps in assorted colours. Each, only 10.79

Hurricane Lamps—daisy swinger lamps with hanging chain. Each, only 1.49

Posters—choose from a variety of unique wall posters. Each, only 78¢

Young Men's Sport Shirts—broken sizes in assorted patterns and colours. Each, only 3.39

Serving Trays—useful multi-purpose dishes for your home entertaining. Each, only 29¢

Men's Casual Slacks—for work or casual wear in assorted blends and colours. Broken sizes. Pair, only 4.79

Fish Bakers—large in-the-oven fish bakers. Each, only 6.66

House Paint—choose from assorted finishes and colours in quart sizes. Quart, only 79¢

Boys' "Super Slim" Jeans—casual denims for ages 7 to 12. Pair, only 2.39

Lazy Susan Server—ideal for your Christmas entertaining. In gold and green. Each, only 3.99

Women's 100% Acrylic Cardigans—choice of navy or white in broken sizes. Each, only 2.99

Every day in the BARGAIN BAZAAR you'll find bargains you can't afford to miss! Discontinued lines, broken size and colour ranges, oddments, special purchases—all at low, low prices to clear
Shop in person . . . quantities are limited.

PHONE 385-1311
Gulf Islands and Centres Outside Greater Victoria Call Zenith 6040 Toll Free
STORE HOURS: 9:30 a.m. to 6:00 p.m. Daily; Thursday and Friday, 9:30 a.m. to 9:30 p.m. Free Customer Parking In The Bay Parkade.
Hudson's Bay Company THERE'S MORE FOR YOU DOWNTOWN

Socialists Closing In —Mayor

VANCOUVER (CP) — Mayor Tom Campbell said Thursday night the civic Non-Partisan Association is "in trouble" from a slate of professional- academic and left-wingers "headed by a millionaire socialist" who are threatened to take over Vancouver in the December civic election.

Campbell, speaking to the NPA's annual meeting, was referring to mayoral candidate Art Phillips and other city council, school and parks board candidates endorsed by The Electors Action Movement (TEAM).

Campbell, retiring after two terms in office, said the NPA was formed in 1937 for "one reason and one reason only — to keep socialists out of city government."

The mayor said NPA candidates must win to ensure a vibrant city with "good and clean government" in the future.

b.c. briefs

Heavy Loot

VANCOUVER (CP) — Three canvas bags containing about $1,000 were stolen Wednesday from a city tax department truck. The thief will have problems spending the loot all in one place — it was all in coins.

Weird Weapon

VANCOUVER (CP) — Norman Therault, 55, of Vancouver was reported in fair condition in hospital Thursday after being stabbed by a knife attached to the end of an umbrella. He said he answered a knock on the door of his room and was stabbed when he opened the door. A man was later taken into custody by police.

Flying High

VANCOUVER (CP) — The Department of Transport has cautioned small charter airlines which use Burrard Inlet for landings and take-offs that they must be careful to maintain a height of more than 1,000 feet over built-up areas because of noise. The department held a hearing after receiving complaints that float plane operators were disrupting harbor traffic and annoying residents of the area because of low flying.

Loans Announced

VANCOUVER (CP) — Urban Affairs Minister Ron Basford has announced federal loans totalling $1.63 million for improved sewage treatment facilities in Squamish and Williams Lake. Squamish received $1 million, while Williams Lake received $630,000.

Loadings a Record

VANCOUVER (CP) — The British Columbia Railway reported Thursday a record number of car loadings for the month of October of 12,362, almost 22 per cent higher than loadings in October of 1971, when loadings were 10,167. Loadings for the first 10 months of 1972 were 109,173, up from 100,785 in the first 10 months of 1971.

Day Care

VANCOUVER (CP) — Dr. Harry Purdy said Thursday that much of the $95 million to be asked for at next month's referendum on hospital improvement in the Greater Vancouver area will be used on emergency, day-care and extended-care needs, rather than on more acute-care beds. Purdy, chairman of the Greater Vancouver Regional District's advisory committee, said the current trend in health care is to de-emphasize construction of acute-care hospitals and to concentrate on out-patient and ambulatory care facilities.

the Bay

open Monday 9:30 'til 9:30

THE BAY CLOSED ALL DAY SATURDAY, NOVEMBER 11TH, REMEMBRANCE DAY

Save on

GREAT SQUASHY CUSHIONS

F2 **Plush pile toss cushions.** Satin back, size 14". Gold, purple, white, pink, lime. 2.59

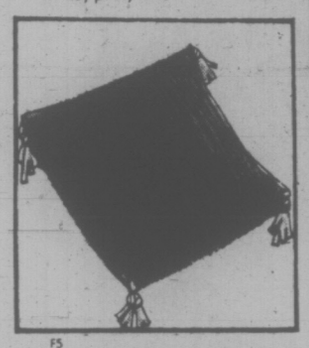

F5 **Cotton cord toss cushion** Wide wale texture. 15". Avocado, gold, lipstick, blue, persimmon, shocking, white. 2.59

F1 **Crushed Velvet toss cushions.** 13". Gold, orange, moss, bronze, red, purple. 2.99

F3 **Satin toss cushions.** 100% cupra rayon, 15". Emerald, blue, avocado, gold, siamese, tangerine. 2.59

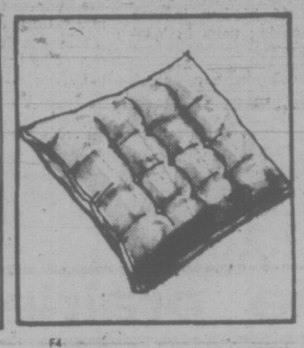

F4 **"Shiki" toss cushion.** 100% cupra rayon, 15". Emerald, avocado, gold, siamese, tangerine. 2.59

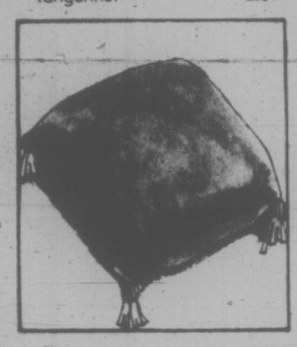

F6 **Velveteen toss cushion.** 13" of soft luxury. Gold, orange, moss, red, purple, pink. 2.99

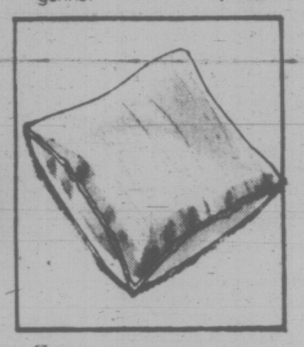

F7 **Silk-look toss cushion.** Shiny acetate. 14". Gold, orange, moss, red, purple. 2.99

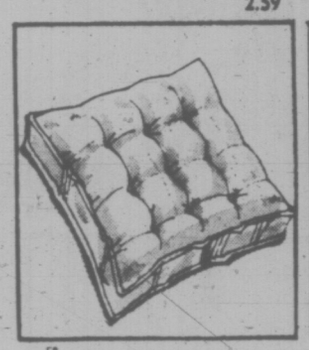

F8 **Rajah decorator cushion.** 100% cupra rayon. 16". Turquoise, avocado, gold, apricot, white, tangerine, paprika. 3.59

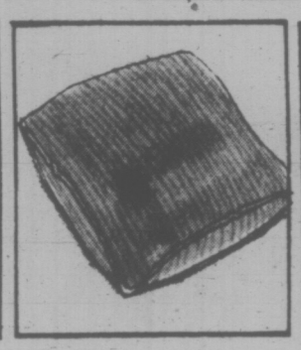

F9 **Corduroy toss cushion.** Kapok filled. 16". Gold, orange, green, red, purple. 3.59

F10 **Rajah decorator cushion.** Silk-look 100% cupra rayon. 16". Turquoise, avocado, apricot, paprika, tangerine, gold, white. 3.59

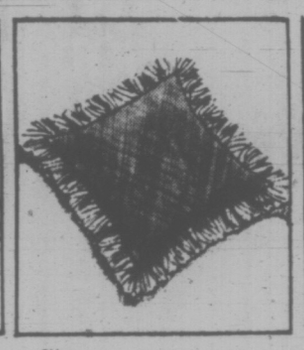

F11 **"Scandia" toss cushion.** Acetate, kapok filled. 14". Orange, gold, green, blue, brown. 3.99

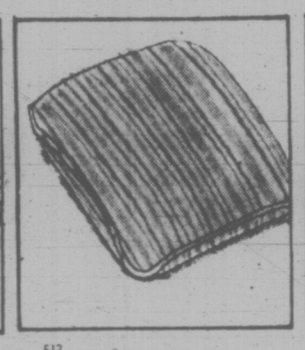

F12 **Decorator stripe toss cushion.** 16" of shimmering acetate. Gold, green, purple, pink. 4.59

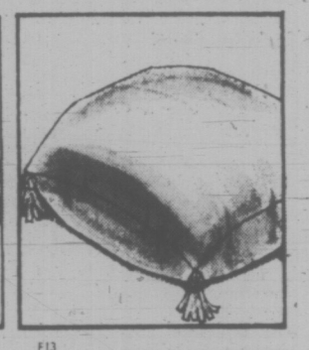

F13 **Crushed velvet toss cushion.** Kapok filled. 15". Gold, moss, purple, orange, bronze, red. 4.99

F14 **"Scandia" homespun floor cushion.** Kapok filled. 22". Gold, green, orange, red. 7.99

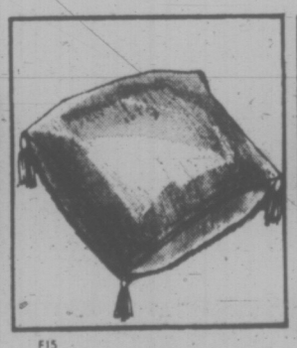

F15 **Crushed velvet floor cushion.** Soft kapok filling. 22". Gold, moss, purple, orange. 9.99

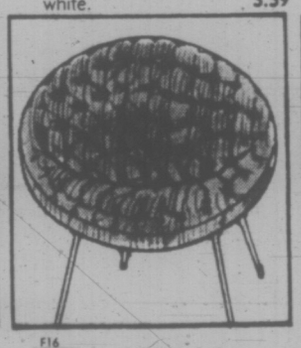

F16 **Corduroy basket chair cover.** Foam chip filling. Fits up to 30" diameter chair. Gold, moss, orange, red. 5.99

F17 **Crushed velvet basket chair cover.** Foam chip filling. Fits up to 30" diameter chair. Gold, orange, moss, purple, bronze, red. 10.59

F18 **Contour bed rest.** Jumbo cording, kapok filled. Gold, moss, purple, orange. 8.99

F19 **Corduroy bed rest.** Extra soft kapok filling. Gold, moss, purple, rose, orange. 10.59

Draperies, Downtown (Fifth floor), Lougheed, Richmond, Surrey, Victoria, Prince George, Kelowna.

Use your Bay Account. Enjoy those new things now!

SAVE ON A SEALY ROYAL REST UNIT

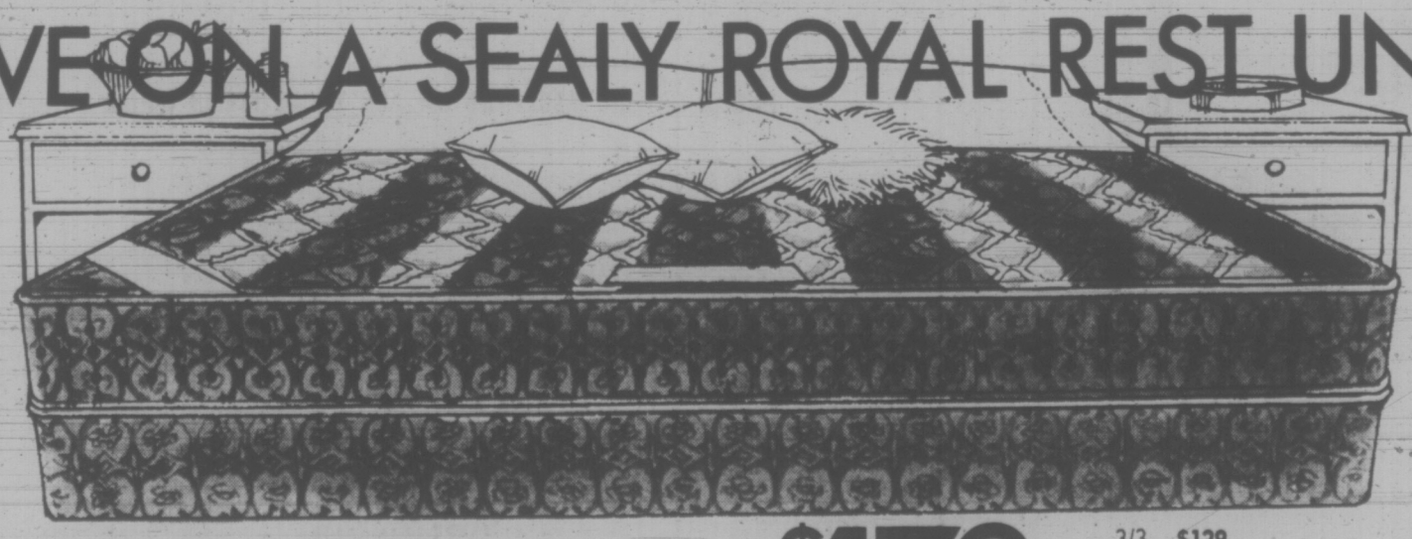

F20 Multi needle quilt top mattress with 510 coil spring and 14 gauge Flexolator crown. The secret for the best night's rest you've ever had. Easy grip plastic handles. Vents. In all over damask ticking.

Queen $179

3/3 $129
4/6 $149
King $269

Upholstered Furniture, Downtown (Sixth floor), Lougheed, Richmond, Surrey, Victoria, Prince George, Kelowna.

All Bay stores will be closed Saturday, Remembrance Day. Reopen 9:30 a.m. Monday.

PHONE 385-1311

Gulf Islands and Centres outside Victoria Call Zenith 6040 Toll Free

STORE HOURS: 9:30 a.m. to 6:00 p.m. Daily, Thursday and Friday 9:30 a.m. to 9:30 p.m. Free Customer Parking in the Bay Parkade.

Hudson's Bay Company

THERE'S MORE FOR YOU DOWNTOWN

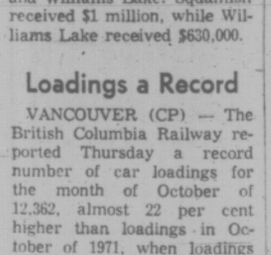

DORMANS

STORE FOR MEN

Formal Wear Rentals

All Accessories — Dark Suits Too!

1328 DOUGLAS STREET

384-5311 384-8931

Housing Funds For Manitoba

OTTAWA (FP) — A million dollar loan by Central Mortgage and the Housing Corporation to the Manitoba Housing and Renewal Corporation to assist in the construction of 39 family sewlings in Churchill as announced here Thursday by Urban Affairs Minister Ron Baford.

At the same time he announced a loan of $583,200 to the Manitoba Housing and Renewal Corporation for the construction of 36 low income family housing units in Winnipeg.

The development, a grouping of five-two-storey buildings at the corner of Watt Street and Thomas Avenue in the St. Johns community area, consists of 11 two-bedroom maisonettes together with 18 three-bedroom, six four-bedroom and one five-bedroom row housing units. All neighborhood amentities are located in Winipeg within easy walking distance.

The $1,008,810 CMHC loan for the dwellings in Churchill is provided under the National Housing act. The loan is for a term of 50 years at interest of 7⅞ per cent. This covers 90 per cent of the construction with the remaining 10 per cent being provided by the province of Manitoba through the Manitoba Housing and Renewal Corporation.

The development will consist of 39 two-storey detached buildings without basements. Rentals for each of the 20 three-bedroom and 19 four-bedroom dwellings will be determined from a rent to income scale with the average rent anticipated at $100 per month.

the prairies

Ward Plan Opposed

SASKATOON (CP) — Proposed provincial legislation which would force Saskatoon and Regina to adapt the ward system for municipal elections is being strongly opposed by city council.

Mayor Bert Sears says the proposed legislation was discussed during a meeting of the city section of the Saskatchewan Urban Municipalities Association held recently in Regina.

Mayor Sears said that while he does not oppose the ward system, he does oppose the idea of the provincial government forcing it upon cities. He said the electors should decide whether the ward system should be adapted.

MD Income Eyed

EDMONTON (CP) — A bill introduced in the legislature Thursday would permit the government, through review committees, to scrutinize the income profiles of doctors and "when necessary, recommend that payments be reduced or even eliminated."

Introduced by Helen Hunely, minister without portfolio responsible for the Alberta Health Care Commission, included amendments to the Health Care Insurance and Health Insurance Premiums Acts.

Icy Problem

WINNIPEG (CP) — Manitoba hydro workers are continuing to remove ice, caused by freezing rain the last four days, from power cables in south-central and western sections of the province, a company spokesman said Thursday.

The area affected extends from the Pembina Hills in southcentral Manitoba, as far northwest as Birtle and Russell. Local hydro crews have been bolstered by construction workers from Winnipeg and other areas.

Police Shake-Up

EDMONTON (CP) — A major reorganization of the police force has started with 24 senior officers assigned new jobs and titles, T. A. Edwards, police commission chairman, said Thursday.

Edwards said the moves were the first and "key step" in the restructure of the 800-member police department.

More Security With
FALSE TEETH
While Eating, Talking

Don't be afraid your false teeth will come loose or drop at the wrong time. For more security and comfort, sprinkle on FASTEETH Denture Adhesive Powder. Non-acid FASTEETH gives dentures a longer, firmer, steadier hold. Makes eating easier. No gummy, pasty taste. Dentures that fit are essential to health. See your dentist regularly. Get easy-to-use FASTEETH.

COMPLETE LINE OF
NURSERY SUPPLIES

JUST ARRIVED—
NOW IS THE TIME TO PLANT

Top grafted Weeping Birch, Native Variegated Dogwoods, White Wonder Dogwood (5" blooms), White Birch, Amelanchier, Hawthornes, Weeping Cherries, Flowering Crabs, Plums and Cherries, Linden, Weeping Willow, Poplars, Tulip Tree and many more.

NOTICE
WE WILL BE CLOSED
Saturday, Nov. 11th, Remembrance Day
OPEN — SUNDAY, 10 a.m. to 5 p.m.

ROSES
Hybrid Teas, Floribundas and Climbers, just harvested. B.C. grown. Roses all No. 1 grade ready to plant now. Over 150 varieties to choose from. B.C. grown roses are in short supply this year. Don't be disappointed — buy now!

FRUIT TREES
Cherries — 6 varieties, Semi-Dwarf Apples — 15 varieties, Pears (semi dwarf) — 5 varieties, Peaches—Red Haven and Rochester. Blue ribbon quality, 2-year-old trees. Each 3.75

CHARGEX

Cedar Hill
NURSERY AND GARDEN CENTER
1551 Cedar Hill Cross Road
"Shop Where Your Nurseryman Is Your Best Friend"
(Half Block West of Shelbourne Street)
Ample Off Street Parking

OPEN MONDAY 9:30 A.M. 'TIL 9:30 P.M.
THE BAY WILL BE CLOSED ALL DAY SATURDAY, NOVEMBER 11th, REMEMBRANCE DAY

1. OLD COUNTRY ROSES has dark red and yellow roses on snowy white; 18K gold trim on fluted edge.

ROYAL ALBERT
ENGLISH BONE CHINA

DIAL 385-1311 to have your order delivered safely right to your door. Choose from our large selection of 16 patterns in this well-known English bone China . . . Shop Early Monday

2 Petit Point—Needle point multi-coloured with floral sprays; 18k gold edging.
3 Dogwood — B.C.'s floral emblem in white, with green; on white. 18k gold trim.
4 American Beauty—Soft pink roses, green foliage on white; scalloped rim with 18k gold edge.
5 Memory Lane—Pink and blue sprigs around fluted rim; 18k gold edging.
6 Lavender Rose — Pink-toned rosebud sprays on white; 18k gold trim.
7 Brigadoon — Scottish thistles in misty mauve and blue-green; 18k gold trim.
8 Silver Maple — Silvery grey leaves on white; 18k gold trim on edge.
9 Yellow Tea Rose — Sunny, rich yellow roses no white, green leaves; 18k gold edging.

10 Sweet Violets—Dainty violet on white background. 18k gold edging.
11 Val D'Or — Classic all white with fluted rim and 18k gold edging.
12 Forget-Me-Not—Bright blue flowers on snowy white background. 18k gold edging.
13 Silver Birch—Traditional lake scene with trees in soft tones; 18k gold edge.
14 Enchantment—blue border pattern with central floral design; 18k gold trim.
15 Blossomtime — An orchard of pink apple blossoms in dainty shades; 18k gold trim.
16 Celebration—Dark red, pink and white roses on white background; 18k gold trim.

Order Board open 8:30 a.m.
DIAL 385-1311
Use Your Bay credit card

PHONE ORDERS ACCEPTED ON ALL THESE ITEMS WHILE QUANTITIES AVAILABLE

	Enchantment	Petit Point	Silver Birch	Blossomtime	Celebration	Old Country Roses	Dogwood	Yellow Tea Roses	American Beauty Rose	Silver Maple	Brigadoon	Lavender Rose	Memory Lane	Sweet Violets	Val D'Or	Forget-Me-Not
Tea Cup and Saucer	2.66	2.33	2.33	2.33	2.33	2.33	2.33	2.16	1.99	2.00	2.00	2.00	2.00	2.00	1.96	1.96
6½" Plate (B/B)	2.00	1.83	1.83	1.70	1.70	1.70	1.70	1.66	1.66	1.66	1.66	1.66	1.66	1.66	1.50	1.50
Pastry Plate	2.33	2.10	2.10	1.93	1.93	1.93	1.93	1.83	1.83	1.76	1.76	1.76	1.76	1.76	1.60	1.60
Salad Plate	2.66	2.33	2.33	2.33	2.33	2.33	2.33	2.16	2.16	2.00	2.00	2.00	2.00	2.00	1.96	1.96
Dinner Plate	5.30	4.66	4.66	4.63	4.63	4.63	4.63		4.33	4.16	4.16	4.16	4.16	4.16	3.73	3.73
Cereals	2.66	2.33	2.33	2.33	2.33	2.33	2.33	2.16	2.16	2.00	2.00	2.00	2.00	2.00	1.96	1.96
Fruit Nappies	2.00	1.83	1.83	1.70	1.70	1.70	1.70		1.67	1.56	1.56	1.56	1.56	1.56	1.43	1.43
15" Platter	15.50	13.66	13.66	13.66	13.66	13.66	13.66			12.33	12.33	12.33	12.33	12.33	11.30	11.30
Gravy/Stand	12.33	10.90	10.90	10.90	10.90	10.90	10.90	10.33	10.33	9.83	9.83	9.83	9.83	9.83	9.00	9.00
Covered Vegetable	24.66	21.83	21.83	21.83	21.83	21.83	21.83	20.66	20.66	19.66	19.66	19.66	19.66	19.66	17.96	17.96
Oval Baker	10.33	9.16	9.16	9.16	9.16	9.16	9.16		8.63	8.16	8.16	8.16	8.16	8.16	7.50	7.50
Large Teapot	12.16	10.66	10.66	10.33	10.33	10.33	10.33		9.66	9.30	9.30	9.30	9.30	9.30	8.50	8.50
Large Coffee Pot	12.16	10.66	10.66	10.33	10.33	10.33	10.33		9.66	9.30	9.30	9.30	9.30	9.30	8.50	8.50
9" Cake Plate	4.00	3.56	3.56	3.50	3.50	3.50	3.50		3.30	3.16	3.16	3.16	3.16	3.16	2.83	2.83
Sandwich Tray	6.00	5.30	5.30	5.00	5.00	5.00	5.00		4.76	4.50	4.50	4.50	4.50	4.50	4.16	4.16
Cream and Sugar	4.00	3.66	3.66	3.50	3.50	3.50	3.50		3.30	3.16	3.16	3.16	3.16	3.16	2.83	2.83
Mug	2.66	2.33	2.33	2.33	2.33	2.33	2.33		2.16		2.00	2.00	2.00	2.00	1.96	1.96
Regal Tray	2.66	2.33	2.33	2.33	2.33	2.33	2.33			2.00	2.00	2.00	2.00	2.00	1.96	1.96
Assorted Sweets	2.23	1.96	1.96	1.83	1.83	1.83	1.83		1.70	1.66	1.66	1.66	1.66	1.66	1.50	1.50
Salt and Pepper	3.83	3.50	3.50	3.16	3.16	3.16	3.16		3.06	2.83	2.83	2.83	2.83	2.83	2.63	2.63
3-Tier Cake	12.33	11.00	11.00	10.83	10.83	10.83	10.83		10.50	9.96	9.96	9.96	9.96	9.96	9.30	9.30
5-pce. Place Setting	12.62	11.15	11.15	10.99	10.99	10.99	10.99		10.14	9.82	9.82	9.82	9.82	9.82	9.15	9.15
40-pce. Set	100.96	89.20	89.20	87.92	87.92	87.92	87.92		81.12	78.56	78.56	78.56	78.56	78.56	73.20	73.20
21-pce. Tea Set	37.94	33.80	33.80	33.80	32.56	32.56	32.56		29.52	28.88	28.88	28.88	28.88	28.88	26.82	26.82

5-Piece Place Setting — Cup, saucer, 6" plate, 8" plate, 10" plate.
21-Piece Tea Set — Six cups and saucers, seven-inch plates plus one cake plate, sugar and cream.
40-Piece Set — Eight 5-piece place settings.

THERE'S MORE FOR YOU DOWNTOWN
Hudson's Bay Company
The BAY, China, third floor, Victoria

jack scott

Lonely and Also Loony —The Novelist's Life

Our visit to the secluded waterfront cottage in which Robert Olver is writing The Great Canadian Novel came, by chance, after a week in which three fat manuscripts, two fictional, one an autobiography, had found their way to my already over-burdened desk.

Hardly a week goes by, in fact, in which some unpublished author doesn't submit a manuscript for my appraisal. There's no use bleating that you are merely a newspaper scribbler, thus totally unequipped to judge any more serious work. They send them anyway.

You've just three alternatives. You may read the narrative and then, good or bad, offer praise and encouragement which, more times than not, will cause the poor boob to carry on when he'd be better employed whittling or bird-watching. You may read the manuscript and give your honest, straighforward opinion, in which case the writer will find you contemptible. Or you may resolutely refuse to read the manuscript, patiently explaining your lack of qualifications as a critic, in which case the writer will, to his dying day, consider you a skunk.

Almost always these manuscripts have made the rounds of the publishers and have been rejected. The odds then are that about one in 10,000 stands a ghost of a chance. Still, like the mothers of ugly babies, unpublished authors continue to expose their offspring to every possible eye in the hope that someone will be kind enough or blind enough to say a good word.

In the case of would-be novelists I'd be quite prepared to offer advice if they'd but come to me before they laid finger to typewriter. My advice would be that unless there's a pure, hot, unquenchable flame of talent, unless they're prepared for the loneliest occupation on God's green earth, forget it, forget it.

★ ★ ★

A visit to Bob Olver, who has both the flame and the compulsion, might be better than all the advice in the world. True, Olver has selected a truly sensational spot for a guaranteed failure. It is a home built of sweet-smelling cedar logs in a forest glen. Bob needs merely to lift eyes to see a skiff pulled up invitingly on the pebbled shore of Towner Bay. Birds twitter in the woods. The cohoe are jumping in the inlet. It is a place in which I could not write the word "the", much less The Great Canadian Novel which, if it is ever written, will be done in a square, windowless room behind a locked, barricaded door.

Still, the distractions of nature aren't Bob's big problem. Bob's big problem, and the problem of every novelist I've known, is that he lives all by himself in a world of fantasy, a world in which even his loved ones are denied entry. Inside Bob's head there's a huge cast of characters striving to get out. They are the half-formed, unpredictable, minds-of-their-own, shadowy figures who kick and scream and rattle about in the cranium of every author with a novel in progress.

The novelist may know, before he ever puts a word to paper, the destiny of the people whose story he is to write. But these people seldom, if ever, behave as they should. Very often they decide upon their own destiny, forcing it upon the writer who has created them. Sometimes they simply refuse to accept the fate their creators originally had in mind and, instead, cause a chaos.

One of the most eagerly-awaited novels, "Everything in the Window" by Toronto's Shirley Faessler, proudly announced by McClelland and Stewart for autumn publication, simply didn't come out. Why? Because Miss Faessler's people, in the very last chapter of her narrative, refused to do as they were told. Until she has reached some rapproachment with them the novel will remain incomplete.

Bob has cause to know how compelling, how real these fragments of people may be when they sit, obdurate, on the edge of your mind. Recently, walking down a crowded street, for no apparent reason, he burst into tears. The sight of a large, stout gentleman openly bawling was such that Bob stumbled into a doorway to escape the startled stares of the passers-by.

★ ★ ★

The explanation would have done little to satisfy anyone but a fellow novelist. It had suddenly come to Bob that one of the important women in his head had to die and die a horrible death, at that. He had tried to keep her alive. He was fond of her, perhaps even beginning to fall in love with her. But there was no way out. She had to go. It was the only way. What could be more natural than to weep for her demise?

I roomed at one time with a novelist, Len Peterson, whose "Burlap Bags" was, in fact, a great Canadian novel, though it never won the acclaim it deserved. Like Olver, Peterson was always at the mercy of his head dwellers. Sudden smiles would come to his lips when one of his characters would fit snugly into the jig-saw puzzle he'd fashioned for them, just as sudden frowns would indicate that a character had balked at the path he'd plotted.

I remember one terrible morning before dawn when Peterson sprang from his bed, turned on every light and hunched like a wild man at his typewriter, fingers flying. "Melanie loves Peter! Melanie loves Peter!" he kept crying. "What a fool I've been! Why didn't I realize it before?"

The scene comes back to me every time one of these manuscripts lands with a thud on my desk. Genius or hack, I am being asked for an opinion by a potential maniac and I want no part of it.

Meal Price Increase Delayed

"The restaurant industry has decided to play ball with Premier Barrett and delay menu price increases," Victoria restaurant official Gordon Schoor said today.

The restaurants had planned to raise prices 10 per cent across the board when the minimum wage went to $2 per hour on Dec. 4.

However, Premier Barrett said the wage increase should not be the signal for major increases in prices.

"We will go along with the premier as much as we can," said Schoor, president of the Victoria and Southern Vancouver Island branch of the Canadian Restaurant Association.

"However, prices will have to go up eventually. We won't be able to absorb these increased costs indefinitely."

He said by improving efficiency most restaurants might be able to live with the wage hike for a few months.

On the other hand suppliers have not hesitated to raise their rates to the restaurants, he said.

Schoor, manager of the Princess Mary, said the price of food delivered to his restaurant had gone up 10 per cent in the past few weeks in anticipation of the wage hike and as a result of higher food costs.

These increased costs were putting pressure on all things served by cafes from meat dishes down to a cup of coffee.

Most places charge 15 cents now and 20 cent coffee is becoming more common. He predicted the 20 cent coffee will soon become general.

The 10 cent coffee is almost extinct.

Menu price increases when they come are more likely to be phased in than brought in across the board, he said.

Prices might go up on a piecemeal basis during 1973 as a reaction to increasing costs.

He held talks this week with Labor Minister William King on the minimum wage and the discussions helped the minister understand the problems of restaurants, Schoor said.

However, there was no indication the minister would seek to alter the minimum wage schedule.

At present the provincial minimum wage is $1.50 per hour. On Dec. 4 it goes to $2, on Dec. 3, 1973, it goes to $2.25 and on June 3, 1974, it goes to $2.50.

For workers under 18, the minimum wage goes to $1.60 per hour on Dec. 4, $1.85 on Dec. 3, 1973, and $2.10 on June 3, 1974.

The lower rates for workers under 18 will not be a major factor in the restaurant industry, Schoor said, except for drive-ins which employ high school students for weekend work.

Most restaurants have only a small percentage of staff under 18.

"In any case I tend to agree with those who say the separate rate is discriminatory. If you have a 17-year-old and an 18-year-old working side by side doing the same work why should they be paid differently?"

—John McKay photo

Chris Goodwin puts finishing touches on licence display

PLATES MIRROR PAST

By DON VIPOND
Times Staff

If you're the kind who tacks old licence plates on the wall of your garage, the provincial motor vehicles branch has gone you one better.

A display just completed in the red brick building on Menzies offers a view of plates dating from 1906 — when there weren't very many horseless carriages chugging about B.C. but already they had all been branded.

The current practice of just a new decal instead of new plates each year is hardly new. That first plate in 1906 had to last until 1911. And it was made of fabric rather than metal.

It all began with the Motor Vehicle Speed Regulation Act, Stan Jackson, the deputy superintendent, recalled Thursday. That act was passed in September of 1904 and besides providing for registration of all vehicles, it set a speed limit within communities of 10 miles an hour. Out in the country you could cut loose to 15.

In 1907 there were about 175 vehicles registered. This had climbed to 76,000 by 1927. Today it's just over a million.

From 1919 to 1922, and again in 1953 and 1954, the province issued metal tabs to attach to licence plates rather than new plates.

The plates now in use, issued in 1970 and renewed with annual decals, will be replaced with new plates next year, said Jackson.

A look at the display of plates shows that, not surprisingly, identification numbers have grown longer over the years. A limit of six numerals meant a limit of 999,999 plates so letters appeared. The present practice of three letters and three numbers gives possible combinations of about 17 million.

Those early plates used just the letters B.C. for provincial identification, sometimes with a Royal crest. In 1924 the words British Columbia appeared across the bottom of the plates.

It wasn't until 1964 someone concluded that was too modest and the word "Beautiful" was added.

B.C. licence plates haven't always been true blue and white either. In 1915 for example the background was green and the following year, yellow.

Jackson said next year's plates will be made of a more durable aluminum alloy because they are to last indefinitely. Replacement plates will cost $2.

If experience shows the plates don't stand up for the seven to 10 years lifetime of the average car, there will be another issue.

The new plates will have the same blue letters and numbers on a white background but the decal area will move to the top right corner.

Legislators To Hit The Road

Two legislative subcommittees will travel across Canada soon to study ways of improving procedures of the B.C. legislature and report on the possibility of broadcasting debates.

Speaker Gordon Dowding today named the two four-man committees and set Jan. 15 as the deadline for their reports.

Dowding was empowered at the special legislative session in October to set up the committees.

One will report on an oral question period, the use of private members' bills and the meetings of standing house committees when the legislature is not in session.

The members are James Chabot (SC—Columbia River), Hartley Dent (NDP—Skeena), Liberal leader David Anderson, and Gary Lauk (NDP—Vancouver Centre).

HANSARD

The other committee will report on introduction of a Hansard record of house debates and broadcasting of the debates and committee business.

Its members are Hugh Curtis (PC—Saanich and the Islands), Graham Lea (NDP—Prince Rupert), Robert McClelland (SC—Langley), and Phyllis Young (NDP—Vancouver-Little Mountain).

Dowding said it will be up to the committees to decide where they want to travel but he is suggesting a two-week tour to Quebec, Edmonton, Toronto and Regina for the house procedures committee.

His suggestion for the debates broadcasting committee is to travel to the United Nations Assembly in New York, New Jersey and Washington State legislatures, Toronto's Metropolitan Council and the Alberta legislature.

Dowding said the timetable is short and will make the work "pressure investigation" but this is necessary in order to put the recommendations before a standing committee of the house in the spring session.

The committee is expected to report on closed circuit television coverage of debates as well as broadcasting outside. Dowding said, however, that it could be difficult to interest commercial television stations in devoting time to legislative debates.

The only solution may be to use a public channel.

The closed circuit system could be used by members of the news media, the house leaders and possibly a special theatre for groups of visiting school children and others.

The committees are expected to meet next week to plan their investigations.

Windows Pockmarked By Roaming Rifleman

Thousands of dollars in window damage has been done by an elusive rifleman who has ranged over three Greater Victoria municipalities.

Reports of small bullet holes in plate-glass windows have been flowing into Victoria, Oak Bay and Esquimalt police departments since Wednesday night.

About 25 homes and business premises have ben hit and Esquimalt reported some car windshields broken in a parking lot.

One of the most expensive targets was three plate glass windows worth a total of $900 at The Bay, 1701 Douglas.

GETTING WORSE

Alec Dehart, who arrived at Cowichan Trading, 1328 Government, and found a couple of holes in the display window, said: "I was disgusted. We've had our front window kicked in twice. . . . This street is getting worse. . . . It's absolutely stupid."

Manager of the Poodle Dog restaurant, 1241 Government, Frank Scroggs said: "I came in in the morning, I'm looking around and pow, I see these two bullet holes in the window. As far as I'm concerned anybody who runs around doing that has got to be a mental job. They need help."

AIR RIFLE

Norma Forrest, of Reitman's, 3175 Douglas, said: "There's no sense in complaining about it, it's done . . . it's the most senseless and idiotic thing . . . some people haven't got the sense that God allowed geese."

Detective-Inspector R. J. Ward of Victoria police department said the gun used is most probably a high-powered air rifle.

The large area covered by the riflemen would indicate they are "definitely" travelling by car, but the number of people involved has not been determined.

Inspector Jack Groves of Oak Bay police said the damage began in that area about 7:30 p.m. Thursday.

About "half a dozen houses and one business" were hit along the south side of Beach Drive and on King George Terrace.

RECLUSE BURIAL TUESDAY

Harry Laycock, the waterfront recluse who died earlier this week, will be buried Tuesday.

The funeral will be at the Thomson and Irving Chapel, 1625 Quadra, at 11 a.m. with burial at the Royal Oak Burial Park.

Laycock lived his latter years aboard a cluttered fishboat moored below the Johnson Street bridge. While he chatted daily with local residents and workers in the area, he kept his history to himself.

Officials said today they still have not been able to find any relatives.

It is believed he was born in England. One item has come to light since his death. He was 67 years old.

Garage Robbed At Knifepoint

A telephone receiver was ripped from the phone by two men who brandished a knife and demanded the money in the till at the Mohawk Service Station, 2100 Quadra, shortly after 3 a.m. today.

Milt Sailer, manager of the station, said Yves Ducluzeau of 4025 Saanich was attending the station when the two men, probably in their late twenties, demanded the money at knife point.

They were handed about $100.

Victoria police are investigating but descriptions of the men have not been released.

NO HOLIDAY FOR BARMEN

Plenty of beer will be drawn over the Remembrance Day weekend, but no money.

Pubs will be open Saturday and Monday, one of the few businesses that will keep regular hours, but banks will be closed from this evening until Tuesday morning.

Other commercial and government undertakings will observe the holiday variously.

Merchants will be closed Saturday, open Monday; liquor stores will close Saturday and open Monday, but federal and provincial government offices will be closed both days.

Schools will be closed Monday as will a number of financial and commercial services that normally are closed Saturday.

All public library branches will be closed Saturday, including the main library, and regular hours will be kept Monday by branches and bookmobile service.

B.C. Hydro will operate holiday schedules Saturday and Monday returns to regular transportation service.

CAR PARKS GET HEDGES

Commercial parking lots, of downtown Victoria, will have to hide themselves behind "walls" of green, city council decided Thursday.

Wherever a parking lot adjoins a road it will have to be screened by evergreen hedges of shrubs at least three feet high.

And renewal of annual parking lot permits will depend on whether owners have complied with the new regulation.

Munro Named To Bonn Session

Esquimalt-Saanich Conservative MP Donald Munro has been appointed to a 15-member Canadian parliamentary delegation to the 18th annual session of the North Atlantic Assembly, which will be held in Bonn from Nov. 20 to 24.

The delegation consists of seven Liberal MPs, six Progressive Conservatives, one NDP, and one Social Credit.

Munro, who learned of his selection today, said he was "gratified" at receiving this assignment as a new MP.

He said the delegation has yet to be briefed on what its main thrust and interest will be, but he is particularly interested in tariff problems between Canada and those member nations of NATO who are also in the European Common Market.

Teacher Wage Talks Dangling

By ROLAND MORGAN
Times Staff

Greater Victoria teachers' contract talks have reached the most delicate stage.

Representatives of the 1,318 teachers are pushing for parity with Vancouver's expected 9.16 per cent pay increase.

School trustees want to make a deal which will either stay within the trustees' association recommended eight per cent maximum, or which will improve the classroom situation for Victoria's 31,000 students.

"I hate this feeling that we have to constantly fight the teachers off," chief negotiating trustee Walter Donald said following a special meeting of the board Thursday night.

"I'd like to get the ball back in their court. Why don't they say how much of our budgeted total salary bill they would be prepared to go for, so that we could use the rest for hiring more teachers?"

Trustee Peter Bunn propounds the ½Bunn Formula."

"The teachers take a handsome 7.5 per cent raise, and we allot the equivalent of a one per cent raise to the hiring of a whole batch of young teachers to slice the teacher-pupil ratio in the elementary schools," he says.

This kind of proposal is not new to school teachers.

"Our fundamental position is that we should not be asked to subsidize the schools because we work in them," teachers' negotiator Bob Mitchell said.

"If we were asked to take a smaller increase than we were entitled to, that would be contrary to our policy," he said.

"We are concerned about class sizes and the related learning problems, but on the other hand I don't think any group in the community can be expected to subsidize education."

Bunn thinks the teachers owe it to themselves to make a high-minded gesture.

"Their image is at an all-time low," he said following salary negotiations Wednesday.

"All year they are the keen professionals zeroing in on the classroom situation and so on, then come the fall it's like the IWA (International Woodworkers of America) descending on us."

A raise of more than seven per cent will cost the school board more than $1 million dollars.

The teachers are reported to have requested a 12.3 per cent raise.

In its provisional budget approved Tuesday, the board allowed more than 13 per cent for teachers' salary increases, and for hiring additional teachers.

Settlements of 9.4 per cent in Burnaby, 9.3 per cent in Surrey, and eight per cent in Vanderhoof have already been announced.

A conciliator is involved in Victoria negotiations which are supposed to be resolved by Nov. 14 to avoid arbitration.

By that date 30 to 40 contracts are expected to go up for arbitration, which is made on a regional basis, and which takes into account raises already awarded, to teachers and raises awarded in industry.

B.C. Teachers' Federation president Adam Robertson says the trustees' association offer of eight per cent is "unacceptable."

Meanwhile trustee Bunn told the Times the "well-paid professional teacher in a permanent life-time job has a moral obligation to help young, well-qualified, unemployed teachers into the profession."

"The older middle-aged deadwood might be revitalized if we had funds to hire bright young staff into this closed profession," he said.

Bruins Still Pack Punch

By The Canadian Press

If there is any reason for Boston Bruins' apparent slow start this season in the National Hockey League, it is not a lack of scoring punch.

The Bruins, defending Stanley Cup champions, have been victims of sloppy defensive play all season, due mainly to the defection of some key players to the rival World Hockey Association and the absence of Bobby Orr, still recovering after a kneee operation.

But there has never been anything wrong with their scoring and they demonstrated this again Thursday night by overpowering Detroit Red Wings 8-3 in one of three NHL games scheduled.

In other games, Philadelphia Flyers outlasted Chicago Black Hawks 5-3 and Buffalo Sabres and California Golden Seals played to a 0-0 tie.

Despite Boston's fourth place in the NHL's East, the Bruins are the highest-scoring team in their division—in fact in the whole league.

In 15 games they have scored 66 goals, six more than either Montreal Canadiens, first in the East, or Los Angeles Kings, first in the West.

But their defensive record has been awful. They have given up 57 goals, second worst in the league and only three less than New York Islanders, one of two expansion teams in the NHL this season.

The loss of Gerry Cheevers, their top goalie, and forwards like Derek Sanderson and John McKenzie to the WHA, have hurt the Bruins, and the absence of Orr's defensive skills is showing in the standings.

Phil Esposito led the way Thursday night, scoring two goals and assisting on three others against Red Wings.

The goals by Esposito, the NHL's defending scoring champion, were his ninth and 10th of the season. His ninth goal, a backhander less than two minutes into the opening period, appeared to ignite the Bruins.

Philadelphia scored three times in the first eight minutes of play and held on for their 5-3 win over the Black Hawks. Centre Rick MacLeish scored three goals for the Flyers, the final one pulling the game out of danger after the Black Hawks had cut the Philadelphia lead to 3-2.

The Sabres played their first scoreless tie in Buffalo's Memorial Auditorium since entering the NHL in 1970 and the deadlock extended their undefeated streak at home to nine games this season.

Marv Edwards was outstanding in nets for California, especially in the third period, when the Sabres outshot the Golden Seals 15-4. Roger Crozier was in goal for Buffalo.

PHIL ESPOSITO
. . . ignites explosion

Second Best Just a Pain In Knuckles

By JIM CRERAR
Times Staff

Glen Pierce has been knocking on the door to a berth in the Canadian curling championships for so long his knuckles are sore.

The 31-year-old skip from the Vancouver Curling Club, defending champion in the $5,000 Cashspiel that opened Thursday at Playland, has been the runner-up in the Pacific Coast Consols finals four times.

"I'd sure like to see somebody else be the bridesmaid for a change," he said Thursday after scoring a 6-5, first-round squeaker over Don Moss of Victoria Curling Club. Pierce needed a clutch shot on the eighth end to stay close, then counted two on the 10th for the win.

He had an easier time in his second match, coasting to a 10-4 victory over Trev Fisher of New Westminster to move within one win of a berth in the eight-rink knockout final.

A new broom sweeps clean, they say, and if that applies to curling, Pierce may be on his way this year. He has a new rink and the accent is on youth.

Bert Gretzinger, 21, is at third replacing 37-year-old Lynn Mason. Croft Bain, 24, replaces 41-year-old Ken Schisler at second. Lead Brian Chadwick, 23, replaces 47-year-old Des DesRoche. Pierce curled with Schisler 11 years and DesRoche seven years.

It wasn't a case of dumping the old boys for the kids, however.

"The front end just retired," Pierce explained. "They were getting older and couldn't get the time off their jobs for competitive curling. And the sweeping was getting harder."

It takes three losses to sideline a rink from the Playland put hunt, which means all 32 entries are back at it today with four draws. Tonight's rounds, at 6:30 and 9:30, will start to sort the contenders from the also-rans.

Play continues Saturday at 2:15, 6:30, and 9:15 p.m. The eight survivors square off in quarter-finals Sunday at 9 a.m. followed by semi-finals at noon and the championship final and playoff for third place at 3 p.m.

"A" EVENT

John Hartt (Pt. Alb) 5, Sandy Sandberg (Court) 4.
Lorne Ovens (Surrey) 8, Harvey Thomson (Vic) 7.
Leo Hebert (Van) 8, Ed Risling (Sea) 2.
Glen Pierce (Van) 6, Don Moss (Vic) 5.
Trey Fisher (New West) 8, Jim Gallaugher (Play) 7.
Bernie Sparkes (Van) 10, Harry Gulka (Play) 3.
Gary Leibel (Vic) 9, Lyle Gordon (Vic) 5.
Bob Gallaugher (Play) 12, Lyle Mickelson (Play) 6.
Archie McIntosh (Nan) 8, Don Boggie (Kam) 5.
Keith Dagg (Vic) 6, Chuck Kennedy (Rich) 5.
Gordie Moore (Vic) 8, Ron Hungle (Nan) 7.
Fred Duncan (Dun) 6, Max Gordon (N. Van) 3.
Kevin Smale (P. Geo) 5, Herb Van Grootel (PG) 4.
Jack Tucker (Rich) 9, Earl Ewart (Pt. Alb) 5.
Larry McLaughlin (Van) 8, Dan Matheson (Race) 2.
Lyle Garroway (Race) 10, Ray Guertin (Sea) 2.
B. Gallaugher 7, Sparkes 6.
Leibel 7, Hebert 6.
Pierce 10, Fisher 4.
Ovens 7, Hartt 4.
McLaughlin 6, Garraway 5.
Tucker 8, Smale 3.
Duncan 11, Moore 4.
Dagg 9, McIntosh 6.

"B" EVENT

J. Gallaugher 8, Moss 3.
Gulka 10, Mickelson 4.
Sandberg 7, Thomson 6.
L. Gordon 7, Risling 6.
Ewart 5, Van Grootel 4.
Matheson 9, Guertin 7.
Boggie 6, Kennedy 3.
Larry Garroway (Race) 10, Ray Hungle 7, M. Gordon 5.

bill walker

Oh, to Be a Coach On the Road in Italy

Part of one week's work, or some of the joys of being a national coach on the road with the team.

"Whatever you do, don't agree to use the Italian referees," Jack Donohue was warned prior to one tournament in Italy involving Canada's national basketball team this past summer.

"We were drawn against Italy," Jack explained, "and it wasn't that we thought the officials might be biased, it was just that they call things so differently."

And so, an official request was made by Canada to tournament officials: Please! No Italian referees for the game against Italy (actually a club mostly made up of transient American players playing for what they could get).

"There will be a pre-game meeting at 5 p.m.," the Canadians were told. "Your request will be dealt with then."

So the Canadians showed up precisely at 5 p.m.

"The meeting has been delayed until 6 p.m.," they were advised.

So the Canadians arrived early, at 5:45, just to make sure.

"Oh, the meeting has been held; you weren't here," they were informed.

The game referees — the two Italians!

"We weren't going to win anyway. But now we knew it for sure," said Donohue, "we didn't."

★ ★ ★

Then there were the travel problems. In Italy, where else?

"It's a laugh now, but it wasn't then," Donohue reminisced. "After travelling by plane, train or bus, mostly bus, you'd arrive in a strange town with only one man's name as a contact, and the name of a hotel on your master list of team accommodations.

"You'd just get dumped out of the bus, with all your gear, and the only thing you could do was wait.

"Finally, you'd find someone who could speak a little English. So, you would point to the name of your contact. The fellow wouldn't know it. Then you'd show him the name of the hotel. He had never heard of that either. So you'd sit back and wait a while longer, someone would show up.

"One time, for instance, some girls arrived — dressed in basketball uniforms.

"'You Canada?', they asked.

"'We Canada,' I answered. 'Follow us,' they indicated, gave a wave, and we were off.

"We arrived at a hotel (not theone I had on my list), and the clerk said: 'You Canada?'

"'We Canada,' I answered, and then we were shown to our rooms.

"A little later, a visitor arrived at the hotel, asked for the basketball team, came to our room, knocked, and said: 'You Poland?'

"'No, we Canada, 'I answered.

"'No, no,' he said. 'You wrong place. This Poland.' So off we go to another hotel.

"Now it's four hours later, and still it's not the hotel I have on my list, and we never did get to meet our contact either."

★ ★ ★

"Then there was 'the organization'. I liked to call the Italian officials 'the organization'.

"They were always there, in dark, blue suits, grim, unsmiling, arms folded. You know the type.

"Well, one night in the pre-game warmup the basket broke. It not only broke, it shattered. Someone had hit the rim on a stuff, and the glass board just disintegrated.

"Out came 'the organization'. They stood there, gazing in amazement at the broken board.

"What to do?

"We couldn't play, that was for sure, not without a basket. And we just had to wait until 'the organization' had made up its collective mind. That took about an hour, and do you know what they decided? To put up a new board. They weren't going to refund any money. The game would go on. It did. The next day, at 1 in the morning! And we had to play again that very same night!"

"Then there was this rich little old lady who adopted the Canadian team because one of the players had helped her with her bag one night. But that's another story, and a long one, because she followed us all over Italy."

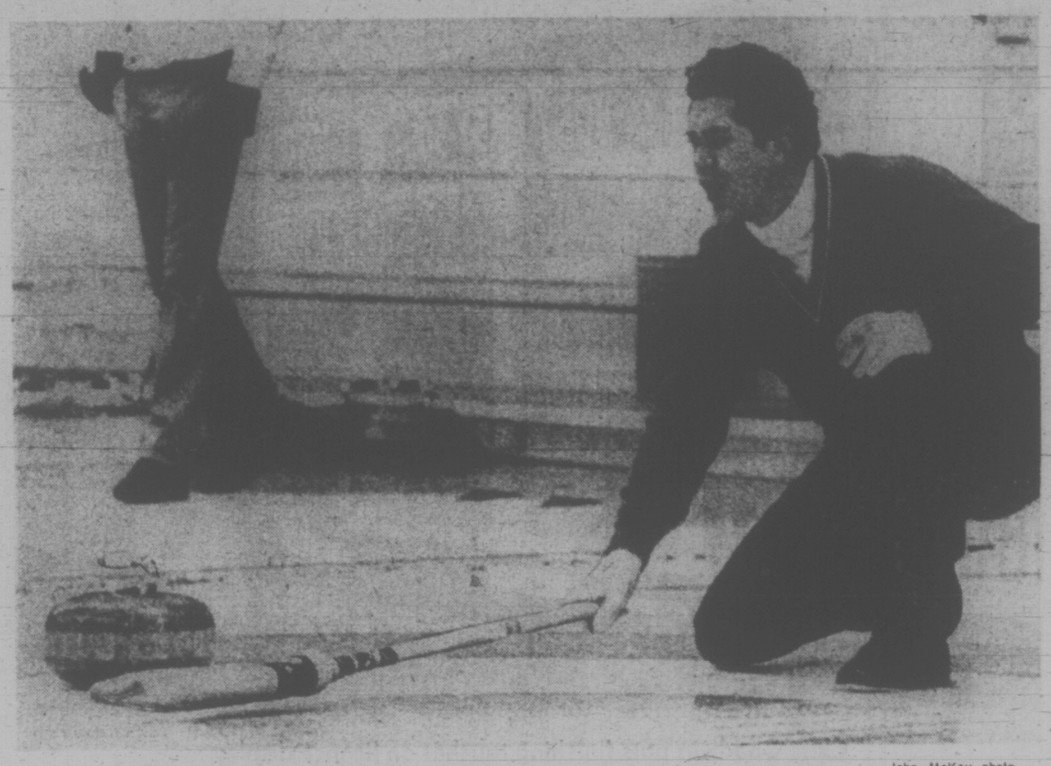

—John McKay photo
Skip Glen Pierce calls for more sweeping in Playland Cashspiel action.

Power Plays Sting Cats

sports

DOUG PEDEN - EDITOR

New Westminster put its power play to work, Victoria Cougars couldn't, and the Bruins skated off with a home-ice 4-2 Western Canada Hockey League decision at Queen's Park Arena Thursday.

Success of the rival power plays proved the big difference.

The Bruins, who put in their first appearance at Memorial Arena on Saturday night, counted two of their first three goals while Victoria players were sitting out penalties.

Just as damaging was Westminster's second goal. Bruins' Ron Kennedy scored that one, the first of two, while Cougars held a two-man advantage.

★ ★ ★

WESTERN DIVISION

	P	W	L	T	F	A	Pts.
Edmonton	13	9	4	0	60	40	18
Medicine Hat	17	8	8	1	89	73	17
New West.	16	7	6	3	45	60	17
Calgary	12	6	4	2	44	38	14
Vancouver	12	5	6	1	43	65	11
VICTORIA	12	4	8	0	52	54	8

EASTERN DIVISION

	P	W	L	T	F	A	Pts.
Swift Current	14	7	4	3	62	55	17
Brandon	13	7	4	2	70	49	16
Saskatoon	11	7	2	2	52	28	16
Flin Flon	12	6	4	2	56	52	14
Winnipeg	16	3	9	4	72	97	10
Regina	14	1	11	2	41	75	3

Next games: Tonight — Vancouver at Regina, Brandon at Saskatoon.

VICTORIA 2, N. WESTMINSTER 4

FIRST PERIOD

1. New Westminster, Mercredi (Stumpf, Kennedy) 3:00.
2. New Westminster, Kennedy (Mercredi, Bilodeau) 17:58.

Penalties: Cook (V) 2:10; Anderson (NW) 5:25; Mathews (NW) 8:25; Anderson (NW) and Ewasiuk (V) 10:52; Kitching (V) 13:39; Abrahamson (NW) 16:43; Mercredi (NW) 17:33.

SECOND PERIOD

3. Victoria, Ewasiuk (6) 0:53.
4. New Westminster, Stumpf (Demoissac, Kennedy) 6:33.
5. Victoria, Ewasiuk (7) 15:23.
6. New Westminster, Kennedy (Mercredi) 18:48

Penalties: Jeffrey (V) 5:35; Stumpf (NW) 9:31; Mercredi (NW) 15:56; Jeffrey (V) 16:02; Boucha (V) 19:42.

THIRD PERIOD

No scoring.

Penalties: Cook (V) 7:27; Fagarheim (NW) 14:55.

Stops by:

Clegg (V)	10	12	8—30
Richardson (NW)	10	6	7—23

Attendance: 1196.

WINNIPEG (2)—Dave Elliott, Blair Stewart; MEDICINE HAT (8)—Ken Gassoff 3, Barry Dean, Tom Lysiak, Boyd Anderson, Lanny McDonald, Brad Gassoff.

EDMONTON (6)—Darcy Rota 3, Fred Comrie 2, Randy Smith; BRANDON (5)—Ed Tkachyk 2, Robbie Neale 2, Grant Thompson.

Vic Mercredi and Bob Stumpf, both connecting for the power-play goals, were New Westminster's other scorers while winger Terry Ewasiuk counted both Victoria goals.

The Cougars, who had pumped in 17 goals in two previous games, had seven opportunities while enjoying the man advantage.

Victory kept the Bruins in a second-place tie in the Western Division with Medicine Hat Tigers, who carved out an easy 8-2 home-ice decision over Winnipeg Jets.

In Thursday's only other game, Darcy Rota banged in three goals and centre Fred Comrie added a pair as Edmonton Oil Kings nipped the Wheat Kings 6-5 in Brandon.

Medicine Hat coach Jack Shupe, disenchanted with the netminding performances of his two regulars, recalled Jack Walker from Drumheller Miners of the Alberta Junior League.

Walker, however, had an easy time of it as the Tigers outshot the Jets 49-28. He had no chance on the two goals scored by the Jets, both coming on power-play situations.

Hull Held In Check

By THE CANADIAN PRESS

Bobby Hull is still looking for his first goal in the World Hockey Association, but there are few in the new professional hockey league who expect it will be long in coming.

After all the Golden Jet, who terrorized goalies in the National Hockey League with his booming slapshots, has only played two games in the WHA, and in each he has picked up an assist.

His second assist came Thursday night when Hull's Winipeg Jets downed Ottawa Nationals 4-1 before 5,044 fans in Ottawa. The win moved the Jets into a three-way tie for first place in the Western Division with Los Angeles Sharks and Alberta Oilers, who dumped the Sharks 7-2 in Edmonton in the only other scheduled game.

EASTERN DIVISION

	P	W	L	T	F	A	Pts.
Cleveland	12	8	3	1	50	33	17
Quebec	13	8	4	1	47	37	17
New England	12	8	4	0	52	37	16
New York	15	7	8	0	63	56	14
Ottawa	12	6	5	1	52	52	13
Philadelphia	13	2	11	0	37	67	4

WESTERN DIVISION

	P	W	L	T	F	A	Pts.
Los Angeles	14	8	5	1	48	41	17
Alberta	15	8	6	1	51	51	17
Winnipeg	16	8	7	1	53	53	17
Houston	15	6	7	0	38	43	12
Minnesota	11	4	6	1	27	36	9
Chicago	12	2	9	1	27	39	5

WINNIPEG (4) — Larry Hornung; Dunc Rousseau, Steve Cuddie, Norm Beaudin; OTTAWA (1) — Bob Leduc.

ALBERTA (7) — Harrison (2), Ken Baird, Val Fonteyne, Bill Hicke, Ed Joyal, Doug Barrie; LOS ANGELES (2) — Steve Sutherland, Earl Heiskala.

Hotelmen Rally To Snatch Lead

Hotel Douglas came on in the second half to shade London Boxing Club 58-56 Thursday in a Victoria Senior "B" Men's Basketball League game at S. J. Willis School.

Trailing 30-26 at the intermission Hotelmen outscored the Boxers 32-26 in the second half to take over undisputed possession of first place.

Barry Turner sparked the Hotelmen with 12 points, all from the field, while Ron Bowker contributed 10.

Jim McKay (17), Alfred Hass (12) and Rich Connolly carried most of the attack for Boxers, who threatened to run away with the game after jumping into a 14-2 lead in the opening moments.

HOTEL DOUGLAS (58)—Al Huddleston 9, Barry Turner 12, Don Horwood 4, Dan Wade 4, Bruce Vallor 4, Bob Hucul 9, Dave Wirtanen 6, Ron Bowker 10.

LONDON BOXING (56)—Jim McHass 12, John Speller, Dan Ireland 2, Loris Corletto 2, Duff McCaghey 2, Bill Hingley 6, Sid Chow 4, Mike Squires 1.

	GP	W	L	T	F	A	Pts
Hotel Douglas	3	3	0	230	152	6	
London Boxing	3	2	1	218	179	4	
YMCA	2	0	2	135	160	0	
Rest. Services	2	0	2	82	174	0	

RECORD PAYOFF

NEW YORK (AP) — Oakland's moustachioed Athletics, including their unlikely hero, Gene Tenace, will receive a record $20,705.01 each for winning baseball's world series.

The losing Cincinnati Reds get $15,080.25 each.

A biggest-ever world series pot of $1,882,178.15 was carved up Thursday by commissioner Bowie Kuhn. The Athletics and Reds bagged most of it, but 10 other major-league teams get smaller shares.

Oakland's total payoff was $677,584.14 for winning the seven-game World Series. It was split into 27 full shares plus lesser amounts for 27 others, including batboys and clubhouse help.

School Soccer Final Launches Busy Weekend

Hockey, basketball, football, soccer, rugby, curling, bowling, field hockey — you pay your money and you take your choice as Victoria athletes head into one of their busiest weekends of the year.

Scholastic sports take the spotlight tonight as Belmont Braves meet Oak Bay Bays for the city high school soccer championship and University of Victoria Vikings take on UVic Grads in exhibition basketball.

Belmont gained the high school soccer final for the first time since its inception in 1935. Tonight's sudden-death game begins at 8 at Royal Athletic Park.

Coach Gary Taylor's basketball Vikings meet the Grads at 8:30 p.m. at UVic gym. The same two teams meet again Saturday night at 8:30 at UVic. That one will be preceeded by a 6:30 contest between coach Mike Gallo's Vikettes, defending Canadian senior women's champions, and B.C. Institute of Technology. Peter Jensen's UVic Jayvees, meanwhile, meet BCIT in a 4:30 p.m. exhibition at UVic.

If curling is your bag, some of the best shotmaking of the winter can be seen in the $5,000 Playland Curling Club Cashspiel today, Saturday and Sunday.

There is a change in site of the Canadian interprovincial rugby championship final between representative sides from Alberta and Ontario. The game, at 2:30 p.m. Saturday, will be played at Macdonald Park instead of Royal Athletic Park. The Athletic Park turf was not considered in good enough condition for the game. A preliminary game between Victoria Crimson Tide and the President's XV takes place at Macdonald at 1 p.m.

Hockey action Saturday night will have Victoria Cougars attempting to chalk up a Western Canada League victory when they meet New Westminster Bruins a 8:30 in Memorial Arena.

Sunday, UVic's hockey Vikings open their Canada West University Athletic Association schedule against Calgary Dinosaurs in Memorial Arena at 4:30 p.m.

Bowlers will also take a turn in the spotlight when they launch the four-day men's provincial tenpin championships at Mayfair Lanes.

Trundlers are scheduled to start the scramble for B.C. handicap titles in singles, doubles, team and all-events competition at 1 p.m. Saturday.

Additional shifts are slated until 9 p.m. Saturday and action will continue Sunday with shifts from 10 a.m. until 5 p.m. Similar schedules will be in effect at Mayfair the following weekend for the final two days — Nov. 18 and 19 — of the tournament.

Saanich Chargers and North Island Warriors resume their two-game, total-points Vancouver Island bantam football final Sunday at Centennial Stadium at 1:30 p.m. Saanich trails by five points after dropping a 25-20 decision last weekend in Courtenay. A steady rain hampered Chargers' passing attack. Series winner advances to the B.C. semi-finals Nov. 19 at Burnaby's Swangard Stadium against an opponent still to be determined.

Weekend soccer action will be highlighted by a Pacific Coast League game at Royal Athletic Park between undefeated Victoria West United and Vancouver Paul's Canadians starting at 2 p.m. Sunday.

Times and sites of weekend events can be found in the Sports Menu on page 17.

MORE SPORT PAGES 17, 20

VICTORIA INTERMEDIATE HOCKEY LEAGUE
Sunday, 3 p.m.
JUAN DE FUCA ARENA
N. VAN. HURRICANES
vs.
STOCKERS
Adults $1.00—Students 75c
Accompanied Children Under 14 FREE

PACIFIC COAST LEAGUE SOCCER
SUNDAY, 2 P.M.
Royal Athletic Park
Vic West United
vs.
Pauls Tailors
General Admission $1.50
O.A.P. and Children 75c

Island Championship
Bantam Canadian Football
1:30 p.m. Sunday, Nov. 12
UVic Stadium
Saanich Chargers
vs.
North Island Warriors

V.I.H.L.
HOCKEY
2 Games TONIGHT
8 p.m.—Victoria Labatts vs. UVic Norsemen
9:15 p.m.—London Boxing Club vs. Esquimalt Butler Brothers
Tonight—Special Presentation of the Ove Witt Esquimalt Summer Hockey School Award to Bruce McLean.
ESQUIMALT SPORTS CENTRE

VICTORIA COUGARS
W.C.H.L. HOCKEY
Saturday, Nov. 11
8:30 p.m.
COUGARS
vs.
NEW WESTMINSTER
— All Seats Reserved —
Adults $2.50, $2.00
Students, O.A.P. $1.75, $1.25
Children $1.50, $1.00

CANADIAN RUGBY
PROVINCIAL CHAMPIONSHIP
Saturday, Nov. 11th, 2:30 p.m.
ALBERTA vs. ONTARIO
Preliminary Game 1:00 p.m.
CRIMSON TIDE vs. PRESIDENT'S TEAM
ROYAL ATHLETIC PARK
Adults $2.50 O.A.P. $1.00
Students $1.00 Assoc. Members $1.25

MIXED
5-PIN BOWLSPIEL
SAT., NOV. 11th and SUN., NOV. 12th
TOWN & COUNTRY LANES
Announcing: "Times of Teams FIRST Draws"
4:30 p.m.—

PHTTS Whizzes	vs.	Rebels
B. Fours	vs.	Four Wheels
Blues	vs.	T-Cs (Nanaimo)
Gamblers	vs.	Clippers
Half & Half	vs.	Mixers
GABS	vs.	J. C. Superstars (Chemainus)
Hot-N-Tots	vs.	Combatts (Nanaimo)
C.J.'s	vs.	Capital City Drywall
Yetsies	vs.	Cubs
A-1 Glass	vs.	Adus
Hi-Los	vs.	Comebacks
Hot Dogs	vs.	Fernandos (Nanaimo)

8:15 p.m.—

Ramblers	vs.	Duffers
Kool Kats	vs.	Tanyas Tots

ALL TEAMS WILL BOWL TWICE ON SAT. THE 11TH with your second match either 8:15 OR 10:30 p.m.

stewart lang

Things Looking Better For Island Fishermen

Things seem to be looking up for fishermen around Vancouver Island.

Several rain-swollen rivers are yielding early winter-run steelhead and salmon returns are getting a trifle better than "miserable."

A few nice steelhead are coming in from the lower reaches of the Cowichan River, where teenaged Danny Neubar of Duncan must have caught the yard-long beauty he was packing home recently.

Other returns of these sea-run rainbows should be reported from the Koksilah River within the next couple of weeks.

The San Juan River-Harris Creek system contains a few steelhead but the ardent angler better remember to throw back any salmon he (or she) catches—the federal fisheries closure is still in effect.

For anyone travelling up-Island, it might be worth while wetting a line in the Puntledge, Campbell, Quinsam or Gold rivers. The latter spot is particularly hot and several limits have been taken.

★ ★ ★

Trout anglers are having good luck in several locations.

Quamichan and Somenos Lakes near Duncan are yielding scrappers to fly fishermen and excellent catches of cutthroat and dolly vardens have been reported from Bear and Mesachie lakes.

Any of the creek mouths draining into Cowichan Lake might also be good places to try.

Brannan and Westwood lakes near Nanaimo have been producing a few limits of trout and action should pick up "any day now" around the mouths of creeks in Sproat Lake.

Further north, Lower Campbell Lake has been a mecca for local trout anglers.

As far as salmon fishing is concerned . . .

Jacksprings and bluebacks are being caught in Saanich Inlet from The Narrows to Stone House, from Bamberton to McCurdy Point and, along with the odd coho, from Indian Bay.

Winter springs up to 25 pounds may be found in "fair numbers" by buzz-bombing along the "back" side of Strongtide Island in the evening.

Other fishermen have been landing winter springs by spin-casting with large white Deadly Dicks off the breakwater and a few have been landed from Brotchie Ledge.

Jacks up to six pounds and a few winter springs as heavy as nine pounds have been landed by buzz bombers working along the kelp in Pedder Bay or the Race side of Bentinck Island.

★ ★ ★

Further up-Island, the only bright spot appears to be the mouth of Alberni Inlet, where Jack Bell of Port Alberni has been picking up coho up to 25 pounds.

NIBBLES: Areas where public access will be allowed Monday, in addition to the weekend, are: Cowichan; Menzies Bay, Chemainus and Shawnigan division of MacMillan Bloedel; as well as Butler Brothers, Malloch and Moseley and Canadian Puget Sound operations in the Sooke area.

South Vancouver Island Rangers will be holding a chicken and prize trap shoot starting at 10 a.m. Sunday on the Luxton Road grounds.

Victoria Fish and Game Protection Association has scheduled its annual Christmas turkey shoot to Dec. 9 and 10 at the Goldstream layout . . . Hours will be from 9 a.m. 'til dark.

BOWLERS OF WEEK

Showing up the veterans, 15-year-old Fred Lobbezoo (above) broke into winner's circle in tenpin division of Times Bowler-of-the-Week contest with 653 series in All-Star League at Mayfair Lanes. His single-game scores were 222, 165, 266. Topping men's fivepin section was Norm Daisley (below), whose 913 triple in Tuesday Happy Gang League at Cush's Bowl-a-Golf Spa included 418 in second game, only 32 points off perfect score. His other scores were 211, 284.

Esks, Roughies Renew Feud

EDMONTON (CP) — If regular-season encounters are an indicator, there's a good possibility that Sunday's Western Football Conference sudden-death semi-final at Clarke Stadium will be a controversial affair, decided in the final minutes of play.

Edmonton Eskimos and Saskatchewan Roughriders tangled three times during the 1972 campaign and in each case the margin of victory was two points. The clashes were marred by rough play and questionable time-keeping.

The Eskimos, who finished second in the WFC, won the first game 31-29, preserving the triumph by recovering a last minute Saskatchewan fumble.

But they lost quarterback Bruce Lemmerman, who suffered a shoulder separation when he was hit by Bill Baker, Saskatchewan's six-foot, four-inch, 250-pound defensive end.

The impact of Lemmerman's injury, the first of many for the Eskimos, was reduced when his replacement—Tom Wilkinson— responded with an outstanding performance that guided the Eskimos to a 10-6 finish, their best won-lost record since the 1961 season.

Bobby Taylor, Edmonton's tempermental flanker, also made his presence known in that first game. Disgusted after a pass was ruled incomplete, Taylor threw the ball into the face of Saskatchewan coach Dave Skrien, who had stepped onto the field to contribute to the discussion about the officials' ruling.

Clyde Brock, a Roughrdier lineman, left the Saskatchewan bench to reprimand Taylor for his attack on the coach and was thrown out of the game.

Saskatchewan won the second game 14-12, another rough-an-tumble affair that ended when Dave Cutler of the Eskimos missed a 20-yard field goal attempt.

In that game, Wilkinson was knocked out of action early. Dave Syme, a Canadian rookie, took over and emerged with a broken nose after a crushing get-together with Baker. Baker was later fined by CFL commissioner Jake Gaudaur.

On the last play of the game, Saskatchewan quarterback Ron Lancaster was the victim of some over-enthusiastic hits by Edmonton defenders, igniting a bench-clearing incident that was restricted to some pushing and shoving.

Charges of uncalled-for roughness flew back and forth.

The third game was a relatively mild affair which the Eskimos won 25-23 on the strength of Cutler's six field goals, a CFL record. But it wasn't without controversy.

The Roughriders made a desperate stab at a comeback, recovering an on-side kick with what they thought was eight seconds remaining. But time ran out.

Skrien protested that the clock had been allowed to run for three seconds after the kickoff play had been whistled dead, thus cheating Saskatchewan out of one more play.

Cahill Loss Mourned

OTTAWA (CP) — Coach Jack Gotta took time off Thursday from preparations for Saturday's Eastern Football Conference semi-final with Montreal Alouettes to mourn the firing of Toronto Argo coach Leo Cahill.

"It makes you wonder what the hell you are doing in a racket like this," Gotta said after Riders went through an afternoon drill.

Gotta said Cahill was a personal friend and a fierce competitor. His teams were exciting and filled parks across the country.

"What more do they want?" he asked.

Gotta himself was on the hot seat last year. After finishing last in 1970, his Riders just managed to slip into the EFC semi-finals.

This year Riders won 11 of their 14 games and were nudged from first place because of their season record against Hamilton Tiger-Cats who were awarded top place.

Gotta is believed negotiating with Riders for a long contract since his three-year pact expires this year.

"I hope to be here next year," Gotta said when asked about his future plans.

Heavy rains this week ended abruptly Thursday and a plastic cover was lifted from the Lansdowne Park playing surface. It revealed a large patch of the field with no grass cover.

With rain forecast overnight Friday and perhaps on game day, it will be muddy going for Montreal's power runners such as Moses Denson.

Because of a special Remembrance Day telecast Saturday, the opening kickoff will be 5:30 p.m. PST on the CBC network.

SPORTS MENU

TONIGHT

HOCKEY
8 and 9:15 p.m. — Vancouver Island League; Victoria Labatts vs. UVic Norsemen, London Boxing Club vs. Butler Brothers; Esquimalt Sports Centre.

SOCCER
8 p.m. — Greater Victoria High School League playoff final, Belmont Braves vs. Oak Bay, Royal Athletic Park.

BASKETBALL
8:30 p.m. — Men's exhibition, University of Victoria All-Stars vs. Grads, UVic gymnasium.

SATURDAY

HOCKEY
8:30 p.m. — Western Canada League, Victoria Cougars vs. New Westminster Bruins, Memorial Arena.

8:30 p.m. — Vancouver Island League, Chemainus Blues vs. CFB Esquimalt, Fuller's Lake Arena.

9 p.m. — South Island Junior "B" League, Esquimalt A and W vs. Racquet Club Kings, Racquet Club.

BASKETBALL
4:30 p.m. — Men's exhibition, UVic Jayvees vs. B.C. Institute of Technology, UVic gymnasium.

6:30 p.m. — Women's exhibition, UVic Vikettes vs. B.C. Institute of Technology, UVic gymnasium.

8:30 p.m. — Men's exhibition, University of Victoria Vikings vs. All-Star Grads, UVic gymnasium.

CURLING
2:15, 6:30 and 9:15 p.m. — Playland Cashspiel draws, Playland Curling Club.

FIELD HOCKEY
1 p.m. — Vancouver Island Women's Association, Oak Bay vs. Sandpipers I, Windsor Park; Castaways vs. Evergreens, Windsor Park; Rebels Red vs. Esquimalt, Colville Park.

2:30 p.m. — Vancouver Island Women's Association, Mariners vs. UVic I, Beacon Hill Park; Sandpipers II vs. Rebels Grey, Oak Bay High School; UVic II vs. Sailors, UVic.

SOCCER
2:15 p.m. — Vancouver Island League, Oak Bay vs. UVic Vikings, Centennial Stadium.

1:30 p.m. — District League, third division, William Head vs Prospect Lake, William Head.

2:15 p.m. — District League, third division, PPCLI vs. Kickers, Work Point; Longhorns vs. East Saanich, Reynolds Road; London Boxing Club vs. Royal Roads, Beacon Hill Park.

RUGBY
2:30 p.m. — Canadian interprovincial championship, Alberta vs. Ontario, Macdonald Park.

1 p.m. — Exhibition, Victoria Crimson Tide vs. President's XV, Macdonald Park.

SUNDAY

HOCKEY
4:30 p.m. — Canada West University Athletic Association, UVic Vikings vs. University of Calgary Dinosaurs, Memorial Arena.

3 p.m.—Intermediate Interlocking, North Vancouver Hurricanes vs. Stocker North Americans, Juan de Fuca Arena.

3 p.m. — Victoria Intermediate League, JBAA vs. Stockers, Juan de Fuca Arena.

CURLING
9 a.m., 12 noon and 3 p.m. — Final-round draws in Playland Cashspiel, Playland Curling Club.

SOCCER
2 p.m. — Pacific Coast League, Victoria West-United vs. Paul's Canadians, Royal Athletic Park.

2:15 p.m. — Vancouver Island League, Lusitanos vs. Royals, Heywood Avenue Park.

2:15 p.m. — District League, first division, Gorge vs. Royals, Central Park; London Boxing Club vs. Oak Bay, Blanshard Field; UVic Norsemen vs. Prospect Lake, UVic; Victoria West vs. Longhorns, Topaz Park.

2:15 p.m. — District League, second division, Gorge vs. Village Green, Carnarvon Park; London Boxing Club vs. Saanich Braves, Central Saanich; Victoria West vs. Labatts, Henderson Park; Castaways vs Oak Bay, Lambrick Park.

RUGBY
2:30 p.m. — Victoria Union, first division, UVic Norsemen vs. Castaways, Carnarvon Park.

1 p.m. — Victoria Union, second division, Castaways vs. CFB Esquimalt, Colville Park; Oak Bay Wanderers vs. Royal Roads, Royal Roads.

1 p.m. — Victoria Union, third division, Oak Bay Wanderers vs. UVic Jutes, UVic; Saanich Velox vs.Cowichan, Cowichan Bay.

FOOTBALL
1:30 p.m. — Final encounter of two-game, total-point Vancouver Island bantam final, Saanich Chargers vs. North Island Warriors, Centennial Stadium.

Olympic Bidders Must Wait

Times News Services

Lord Killanin, president of the International Olympic Committee, said Thursday the cities lining up to stage the 1976 Winter Games may have to wait until the IOC executive board meets next March in Lausanne, Switzerland.

Vancouver is among the bidders.

The organizing committee at Denver, Colo., was preparing to pull out from the $976 Winter Olympics following the vote against future public expenditure in Tuesday's Colorado state referendum.

In Denver, however, a district judge, acting on a request by three private individuals, has temporarily restrained the city's Olympic committee from formally notifying the IOC that Colorado has rejected the Games.

Grid Coach Dies

SYRACUSE, N.Y. (AP) — John F. "Chick" Meehan, 79, who coached football teams to victory at Syracuse University, New York Univerity and Manhattan College, died Thursday

James Bay Outburst Trips Stockers, 5-4

James Bay cut loose for three goals in less than five minutes late in the game to rally for a 5-4 victory over Stocker North Americans in a Victoria Intermediate Hockey League game at Pearkes Arena Thursday.

Kelly Christianson, Russ Joyal, Barry McLachlan, Ken Bate and Don Lancaster each scored once to help James Bay to its second win of the season. Don Presley, with two, Laurie Huck and Errol Goulden connected for Stockers.

Stockers will play North Vancouver Hurricanes Sunday at Juan de Fuca Arena, starting at 3 p.m., in the first of three games the mainland team has scheduled against the Victoria-area squads.

	P	W	L	F	A	Pts.
Ingraham	11	6	5	46	47	12
Stockers	10	5	5	41	40	10
James Bay	10	2	8	29	53	4
x-Non-league	7	6	1	49	25	—

x-results of games involving non-league teams count only for league teams.

Litchfield Out At Chilliwack

CHILLIWACK (CP) — Chilliwack Bruins of the B.C. Junior Hockey League announced that former professional Hermie Gruhn of Vancouver has been appointed as the new coach of the club.

Gruhn, who played 197 games in the Western Hockey League, succeeds Orv Litchfield, another ex-pro who resigned as coach and general manager. Club president Otto Mammel will manage the team for the remainder of the season.

CADETS CLIPPED

St. Michael's University Boys' School defeated Royal Roads 32-4 in an exhibition rugby match Thursday at Royal Roads.

SPORTSWORLD SPECIALS

GOLF GLOVES— Reg. 4.59 to 5.50. NOW..... 3.69 and 4.69

SOCCER and FOOTBALL SHOES Broken sizes. Reg. from 7.95 to 19.95 SPECIAL..... 5.95 to 16.95

CURLERS ROCKMASTER BROOMS— Reg. 10.95. SPECIAL..... 8.50

HUNTERS REVERSIBLE HATS— Reg. 3.95. SPECIAL..... 2.75 DOWN VESTS— Reg. 16.95. NOW..... 14.95

HOCKEY We have tack and skates.

SKIERS See us for all your needs.

SPORTSWORLD Hillside Shopping Centre Phone 388-6322

WILSON'S

the last word in miracle fibres PURE VIRGIN WOOL

GATEWOOD very current classic English worsted flannel

Shiffer Hillman QUALITY TAILORED

Nothing else has quite the hand and drape of Gatewood English flannel. This pleasant classic has become very fashionable and we'd like to show you the subtle new shades, loomed in England exclusively for Shiffer-Hillman clothes.

$180

STORE HOURS: 9 a.m. to 5:30 p.m. Including Wednesday

W&J WILSON LIMITED Downtown

1221 Government Street 383-7177 (Opposite the Post Office)

Convenient Parking in City Parking Facilities

CHARGEX

• NOTICE •

BLACKTOP DRIVEWAYS

Special Fall Prices

MADISON PAVING CO.

385-9822

384-2439

We sell and repair

RALEIGH

The world's finest bicycles — at reasonable prices.

Other makes available at similar low prices.

Cook aat Pandora — 384-8670

MAC'S

it's time for something different

AQUAKNOX

SCUBA DIVING COURSE

November 26

AQUAKNOX DIVE CENTRE

943 YATES ST. 386-2525

SKI!

Skis Boots Clothing Accessories Rentals

EVERYTHING FOR THE SKIER!

At Peetz we have experts to give you advice on everything to do with equipment and skiing.

PEETZ TACKLE and SKIS

574 JOHNSON 383-3652

Open Friday Night 'til 9 p.m.

Keon and Richard invite you to

Meet the performers from SKIL

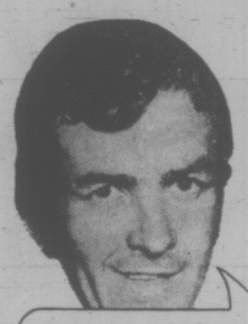

"Whenever you need a job done quickly and expertly, Skil Power Tools are the answer."

"You'll save time and effort, and in the long run—money with Skil dependability."

Around your home, workshop, in fact anywhere you need a job done right, count on these dependable, long-life performers from Skil.

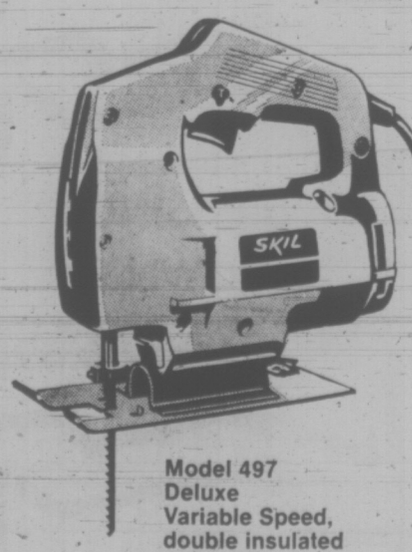

Model 497 Deluxe Variable Speed, double insulated Jig Saw.

3.2 amp motor offers complete speed control from 0 to 3,500 cutting SPM. Adjusting knob, enables you to lock-in the speed desired. Tilting foot tilts 45° left or right to insure accurate bevel cuts. Built-in blower keeps cutting line clear of sawdust. Has a 2-prong plug for added safety—no grounding adapter required.

Model 594 Heavy Duty Belt Sander

For fast sanding of wood, compositions and metals, the Model 594 is the right choice. There's real quality and power in this efficient belt sander. Sands flush to any vertical surface. The rugged ¾ h.p. Super Burnout Protected motor delivers a belt speed of 1,150 feet per minute—no load. Has a self-tensioning pulley for perfect belt tracking and a convenient control for belt centering. The cog belt drive requires no lubrication. Weighs 9½ lbs. Skil Orbital and belt sanders are available in a wide range of models and prices.

See Skil Power Tools and accessories at your nearest hardware or building supply dealer. They're in the Yellow Pages.

SKIL® POWER TOOLS

12-72

Zeller's

$1.49 Day

MONDAY NOV. 13th

OPEN DAILY 9:30 to 9:30

HEALTH, BEAUTY AIDS

WOODBURY SHAMPOO—15-oz. new high lather formula 1.49
TAME CREME RINSE—16-oz. Your choice of three types 1.49
ZELLER'S TOOTHPASTE—Anti-cavity fluoride toothpaste. 2 for 1.49
SOFT & DRY DEODORANT—10-oz. non-sting anti-perspirant 1.49
ZELLER'S LOTION—14-oz. skin care lotion for chapped and dry hands ..... 2 for 1.49
BAND-AIDS—Family pack. 60 assorted band-aids ..... 2 for 1.49
NEET AEROSOL—Spray-on hair remover 1.49
JERGEN'S LOTION—20-oz. with dispenser. Extra softening action 1.49
ZELLER'S SANITARY NAPKINS—48 pack regular size 1.49
BRECK SHAMPOO—15-oz. Gold formula for dry, oily or normal hair 1.49

CHILDREN'S WEAR

INFANT'S BIBS—Twin pack. Dribble bib ..... 3 for 1.49
INFANT'S ACRYLIC KNIT HATS — Assorted styles and colors. One size fits all 1.49
INFANT'S VINYL PANTS—4 pack bouncing baby nyroflex. 2 for 1.49
INFANT'S T-SHIRTS—6-24 months. Baby's own stretch in pink, blue, yellow or white ..... 2 for 1.49
BOYS' OR GIRLS' DENIM JEANS—Sizes 4-6x. 100% cotton denim. Contrast stitch, ½ boxer waist 1.49
BOYS' OR GIRLS' NYLON TOPS — Sizes 2-6x in red, white, blue, gold or green 1.49
BOYS' PYJAMAS—Sizes 2-3x. In assorted flannelette patterns 1.49
GIRLS' WHITE SHIRT — Sizes 8-14. Polyester and cotton perma-press 1.49
GIRLS' NYLON KNIT TOP — Sizes 8-14. Short sleeved with placket front in navy or brown 1.49

LADIES' WEAR

LADIES' CLINGLESS ARNEL HALF SLIP — Sizes mini, short, average in skintone, white or pink 1.49
LADIES' BRIEFS—Assorted colors in sizes S.M.L. ..... 5 for 1.49
TEEN BRA—Lace and kodel with stretch straps. 30AA-34A 1.49
ZELLER'S PANTY HOSE — All sheer. Average, tall. By Mona Lisa ..... 2 for 1.49
LADIES' KNIT TOPS—Scoop neck, long sleeves. Sizes S.M.L. 1.49

MEN'S AND BOYS' WEAR

MEN'S TIES—Stripes, geometrics or solids 1.49
MEN'S TRIPLE PACK BRIEFS—Sizes S.M.L. by Viscount 1.49
MEN'S STRETCH SOCKS — Zellercrest. Sizes 10-13. In all colors ..... 2 for 1.49
BOYS' TOQUES—Acrylic knit, one size fits all 1.49
BOYS' NYLON SOCKS — Sizes 8-10½. By Zellercrest in all colors ..... 2 for 1.49
MEN'S BELTS — Choose from a selection of styles and colors 1.49
BOYS' COLORED BRIEFS ..... 2 for 1.49

CHRISTMAS DECORATIONS

MINIATURE LIGHT SETS — 20 push-in lights. Set stays lit when one lamp burns out 1.49
ZELLER'S SPRAY SNOW — Spray on trees, ornaments or windows ..... 3 for 1.49
INDOOR REPLACEMENT BULBS — Indoor sparkle or glow lights in all colors ..... 3 for 1.49
OUTDOOR REPLACEMENT BULBS — Glow or sparkle available in all colors ..... 2 for 1.49
ZELLER'S TINSEL GARLAND — 30'3" in a variety of colors ..... 2 for 1.49
STYROFOAM—Your choice of shapes and sizes ..... 3 for 1.49
ZELLER'S ICICLES — Approximately 225 strands of silver or 140 strands of colored. No lead content ..... 5 for 1.49

MEN'S SUITS
Sizes 36-46. Available in several patterns and colors. Reg. to 64.88.
49.49

BURGER in a BASKET
Our own famous "Z" Burger on a bed of golden French fries.
2 for 1.49

CANDY
PLANTER'S PEANUTS—12-oz. dry roast or vacuum tin, 13-oz. ..... 2 for 1.49
LOWNEY'S BRIDGE MIX — Assorted hard and soft centres ..... 2 for 1.49
COUNTY FAIR CHOCOLATES — 2-lb. box by Moirs. Assorted light and dark chocolates 1.49
COUNTY FAIR FRUIT CAKE—3 lbs., by Weston's 1.49

CANDY
ZELLER'S PEANUT BRITTLE — 12-oz. box of butter flavored candy ..... 3 for 1.49
BEAVER MIXED NUTS—2-lb. bag of unshelled nuts 1.49
M & M CHOCOLATES — Peanuts and chocolate, peanut brittle ..... 2 for 1.49
WESTON'S COOKIES — 1½-lb. bag ginger, oatmeal, or coconut snap ..... 3 for 1.49

TOYS
HASBRO NURSE AND DOCTOR KIT — Fully equipped. Unbreakable plastic 1.49
PLASTIC TEA SETS—26-piece tea service with setting for 4 ..... 1.49
MATCH BOX TOYS—Your choice from 72 styles ..... 3 for 1.49
CHRISTMAS FUN KIT — 4 coloring books and crayons ..... 2 for 1.49
FREE WHEEL PLASTIC CARS — Made of resilient plastic in 2 styles 1.49

TOYS
7" RAGGEDY ANN DOLLS — The original Raggedy Ann in miniature. 2 for 1.49
DOLL AND TOTER—Tiny baby doll in plastic carrier ..... 2 for 1.49
"BOEING 747" JUMBO JET — With powerful friction motor and siren ..... 2 for 1.49
FLIP FLOP FUNNY CAR—3 styles to choose from with friction motor and automatic bumper release ..... 2 for 1.49

Men's Polyester Crepe DRESS SHIRT
Sizes 14½ - 16½
In gold, brown, navy, beige, purple, blue or wine.
Reg. 7.77 ..... 5.49

STATIONERY
CHRISTMAS CARDS — Valu-pack. 51 attractive cards ..... 2 for 1.49
TRIPLE ROLL CHRISTMAS WRAP—3 rolls. 180" total in foil or paper patterns ..... 2 for 1.49
ZELLER'S FLAT WRAP—Holiday pack. 50 sheets ..... 2 for 1.49
GIFT TIE RIBBON—Zeller's own. 75' per roll ..... 2 for 1.49
BIG, BIG BUY BOWS — 25 stick-on bows per bag ..... 2 for 1.49

Men's Terry DRESSING GOWNS
Available in blue, gold, green or red stripes. Sizes S.M.L.XL.
Reg. 8.86 ..... 6.49

Junior AQUARIUM STARTER SET
"Everything needed to start your aquarium"
Reg. 14.95
9.49

Ladies' BOOTS
Orlon lined knee boots in black or brown. Sizes 6-10. Reg. 13.86.
11.49

Children's SKI JACKETS
Quilted nylon. Fully lined in blue, green or brown with racing stripe. Sizes 4-6x. Reg. 7.22 ..... 5.49

Ladies' SKI JACKETS
Nylon quilted. Fully lined. Sizes 10-18. In navy, red, gold or blue.
Reg. 18.88 ..... 15.49

HOUSEWARES

LUMINARC 4-PIECE TUMBLERS — Made in France. 4 11-oz. glasses per set ..... 2 pkgs. 1.49
LEAF AND LAWN BAGS — 36"x48". Zeller's own extra heavy bags ..... 4 pkgs. 1.49
TEFLON IRONING BOARD PAD AND COVER SET 1.49
ASSORTED KITCHEN PLASTICS—Your choice in a wide range of colors and styles ..... 2 for 1.49
KITCHEN GADGETS—Assorted small kitchen items ..... 2 for 1.49
ANTIQUE CLASSICS GLASSWARE—Decorator designs. Ideal gift. Available in red/gold or blue/green 1.49
25' ALCAN FOIL — Extra heavy aluminum. Made in Canada ..... 2 for 1.49
ASSORTED GLASS ASHTRAYS ..... 3 for 1.49

HARDWARE

BERNZ-O-MATIC PROPANE FUEL—For cooking, heating, lighting 1.49
DISPOSABLE FLASHLIGHT — Extra long life. Super beam ..... 2 for 1.49
KITTI TISSUE—Easily disposable, absorbent, economical ..... 2 for 1.49
FURNACE FILTERS — All sizes. By Dyna-Glas ..... 2 for 1.49
CHAMPION SPARK PLUGS — Existing stock only. For all makes and models ..... 2 for 1.49
EVEREADY BATTERIES—C & D size. Twin pack ..... 2 for 1.49

SEWING AND KNITTING

PRINTED FLANNELETTE — 36" width. 100% cotton. Machine washable ..... 3 yards 1.49
TERRY CLOTH—36" width. Machine washable ..... 2 yards 1.49
HOPSACKING—Plain. 45" width. Machine washable ..... 2 yards 1.49
PHENTEX—Twin pack. 2 skeins of 3.2-oz. per pack ..... 2 for 1.49
CROCHET COTTON—Coates mercerized cotton in your choice of colors ..... 3 for 1.49

BED AND BATH

SHOWER CURTAINS—Multi-colored floral designs 1.49
BATH MAT SETS—White cotton chenille with a floral design 1.49
TEA TOWELS—18"x28" checks in 100% cotton ..... 3 for 1.49
BATH TOWELS—Solid colors only 1.49
PILLOW SLIPS — 100% fine muslin cotton. Florals, stripes or solids 1.49
PILLOW SLIPS—White 100% cotton. Full size ..... 2 for 1.49

MISCELLANEOUS

JIFFY SAFETY HAIRCUTTER—Trims, shapes, styles, thins, shaves. Uses standard razor blades ..... 2 for 1.49
BRUSH ROLLERS—Wire mesh roller set with comb ..... 2 for 1.49
MEN'S TIE RACK — Selector tie rack with revolving wheels. Designed for wide ties 1.49
TODDLERS UNLINED AND FUR-LINED MOCCASIN SLIPPERS—Sizes 5-9 in tan, red, navy 1.49
GIRLS' MULE SLIPPERS — Sizes S.M.L. in fluffy, warm pile ..... 2 for 1.49
WOMEN'S VINYL MULE SLIPPERS — Sizes 5-9 in black/white or brown/white 1.49
BOYS' CORD GORE SLIPPERS—Sizes 5-10 in red or blue 1.49
TIGER MATS—To preserve heavy traffic areas indoors or outdoors 1.49
PICTURE FRAMES—8"x10" with glass ..... 2 for 1.49
VACUUM BAGS—For all cannister models ..... 2 for 1.49
LADIES' FLEECE LINED GLOVES—Brown or black vinyl in sizes S.M.L. 1.49
LADIES' WINTER MITTS—Acrylic knits. One size fits all 1.49

AUTOMOTIVE

ZELCO MOTOR OIL—10x30. All season ..... 3 for 1.49
QUAKER STATE SUPER BLEND—SW 30. Multi service ..... 2 for 1.49
LICENCE PLATE FRAMES—Plain or "City of Gardens" 1.49
CUSTOM TRIM AUTO-GRAPHS—Plymouth, Dodge, Chev, Ford 1.49

OPEN DAILY 9:30 to 9:30 HILLSIDE

Zeller's OPEN SATURDAY NOV. 11th

It's Holiday Savings Time!

LADIES' WEAR

POLYESTER BLOUSES—100% polyester. Smart Style. Select one of 3 designs in sizes 10-16. Reg. 6.66 ..... 5.26

PANTY HOSE—One size fits all. In your choice of fashion tones. Reg. 2 for 88c ..... 3 for 88¢

BIKINI PANTIES—Choose from an assortment of pastel shades in sizes S.M.L. Reg. 42c ..... 4 for 1.00

QUILTED NYLON SKI JACKETS—Fully lined in 100% nylon. Sizes 10-18. In a full range of winter colors. Reg. 9.99 ..... 7.66

LADIES' QUILTED ROBES — Soft nylon tricot in navy/white, turquoise/white. Sizes S.M.L. Reg. 15.88 ..... 11.88

ORLON PILE SLIPPERS—Fluffy orlon pile in your favorite pastel shades. Sizes S.M.L. Reg. 2.28 ..... 1.86

RUBBER BOOTS—Choose either beige or white in sizes 6-10. Reg. 3.96 ..... 2.66

GIRLS' WEAR

ACRYLIC CARDIGANS—High neck, belted look in all fall and winter shades. Sizes 8-14. Reg. 5.26 ..... 4.44

BAGGY LOOK SLACKS—The velvet look with high waist and deep cuff. Available in burgundy, brown or navy. Reg. 5.96 ..... 4.88

QUILTED NYLON SKI JACKETS—100% nylon with snap and zipper closing, zip pockets. Sizes 8-14. In all winter shades. Reg. 10.96 ..... 8.88

FLANNELETTE PYJAMAS—Pyjamas and gowns in all your favorite floral tones. Sizes 8-14. Reg. 3.66 ..... 2.33

GIRLS' DRESSES—Choose from an assortment of the latest styles for girls in sizes 8-14. Reg. 10.66 ..... 8.86

CHILDREN'S WEAR

TODDLERS' ORLON PILE JACKETS—Sizes 2-3x. Styled for comfort and appearance in soft, cuddly orlon pile. Reg. 7.96 ..... 6.26

BOYS' AND GIRLS' WEE GEES—Sizes 2-6x. In never press cotton. Your choice of patterns and colors. Reg. 2.96 ..... 1.96

BOYS' OR GIRLS' SNOWSUITS—Heavy duty nylon for longer wear in red, powder blue or navy. Sizes 2-3x. Reg. 11.96 ..... 9.88

BOYS' POLYESTER KNIT FLARES—Sizes 4-6x in double knit fortrel. Available in all fall and winter colors. Reg. 4.96 ..... 3.33

INFANTS' CARDIGANS—100% acrylic. Pink, blue or white. Sizes 9-18 months. Girls' cardigan or boys' V-neck cardigan. Reg. 2.96 ..... 1.97

INFANTS' ACRYLIC 2-PIECE CRAWLER SET—100% acrylic jumpsuit over sweater. Sizes 6-24 months in pink, blue, cherry or yellow. Reg. 4.88 ..... 3.66

INFANTS' STRETCH TERRY SLEEPERS—With 2-way stretch that grows with your child in sizes 6-24 months. Reg. 2.96 ..... 1.96

UNCLE BEN'S SOFT DRINKS

4 PACK 37¢

Plus Deposit

Existing Stock Only

ROAST TURKEY DINNER

- Cranberry Sauce
- Celery Dressing
- Giblet Gravy
- Mashed Potatoes
- Buttered Vegetables
- Roll and Butter

99¢

MEN'S AND BOYS' WEAR

MEN'S DOUBLEKNIT DRESS SLACKS—Full cut, machine washable. Sizes 28-42 in solids, geometrics or herringbone. Reg. 13.88 ..... 9.96

MEN'S LONG SLEEVE KNIT SHIRTS—Geometric designs in brown, beige, navy or wine. Sizes S.M.L. Reg. 5.96 ..... 4.44

YOUNG MEN'S CANADIAN FLAG JEANS—100% cotton denim. Sizes 28-36. Reg. 9.95 ..... 5.00

ZELLERCREST TRIPLE PACK BRIEF—With double seat. Long wearing, lycra waist band, shrink resistant. S.M.L. Reg. 3.27 ..... 2.88

MEN'S LONG SLEEVE SPORT SHIRTS—Durable Press. Dacron and combed cotton. Your choice of patterns and colors. S.M.L. Reg. 4.44 ..... 3.33

MEN'S SOCKS—Sizes 10-12. Availaable in all shades. Reg. 1.00 ..... 77¢

BOYS' NORFOLK CORD JACKETS—Sizes 8-16. In caramel toffee or whiskey browns. Reg. 19.88 ..... 16.86

BOYS' NYLON SKINNY RIB TOPS—Sizes S.M.L. in navy, brown, beige or winterberry. Reg. 3.33 ..... 2.22

BOYS' POLYESTER DRESS SLACKS—Geometrics and herringbones in your choice of colors. Sizes 8-18. Reg. 8.86 ..... 6.97

BOYS' SOCKS—Sizes 8½-10½. Available in all shades. Reg. 86c ..... 66¢

TOYS

BAKE-O-MATIC OVENS—Featuring Pillsbury Cake Mixes. Easy to use. Works on standard house current. Reg. 12.86 ..... 9.96

FRICTION AUTO TRANSPORT—With 6 cars. Heavy duty metal construction. Reg. 3.99 ..... 2.96

FISHER PRICE PICK UP 'N PEEK PUZZLES—Entertaining and educational wood inlaid puzzles. Easy lift knobs to manipulate pieces. Reg. 3.64 ..... 2.66

RING TOSS BY "BLUE BOX" — Colourful rings and sturdy playing board with auto launcher 1.88

"IDEAL" BATTLING TOPS—Be a champion—In the bout of a century with this hard wearing game. Reg. 3.86 ..... 2.66

"ROMPER ROOM" FUN TIME PUZZLE CLOCK—Movable hands and puzzle numbers to help teach time for ages 2½-6. Reg. 2.38 ..... 1.86

SAVE $20!! BRADFORD 12" TV

Reg. 113.00

NOW ONLY

93.00

7-PIECE BEVERAGE SET

For your holiday entertaining.

Reg. 3.49

1.88

Limited Quantity

FREE FRENCH PERFUME!!

Monsieur Balmain ¼-oz. Bottle

or

PANTY HOSE!!

For the First 200 Ladies through the Registers!!

Ladies' Patch Suede HANDBAGS

2.00

Values to $8.00

Existing Stock Only

LADIES' FORTREL SLACKS

100% Polyester

Sizes 10-18

Available in all winter colors.

Reg. 5.86

3.88

FABRICS!!

- **CRIMPOLENE**— 60" width. Reg. 3.64 yd. 2.44
- **TRIPLE WINNER**— 55" - 56" width. Reg. 4.97 yd. 3.33
- **FIREBALL**— 45" width. Reg. 2.94 yd. 1.88

LAST MINUTE SPECIALS!!

SUNWORTHY WALLPAPER—Pre-pasted, vinyl coated in your choice of designs and colors. Reg. 2.96 ..... 1.66

ARCTICA ANTIFREEZE—Antifreeze, anti-boil, and anti-rust. Year round protection plan. Reg. 2.96 ..... 2.33

ZELLER'S 10-ROLL GIFT WRAP—Decorator designed gift wrap in foil or paper patterns. Reg. 2.47 ..... 1.88

BISSEL GEMINI SWEEPER—Sweeps all floor surfaces. Reg. 18.86 ..... 14.86

CRIB MATTRESSES—6-year size. Resilient plastic cover. In floral patterns. Reg. 14.88 ..... 10.86

MAC TAC—Decorator vinyl. The all purpose covering. Easy to apply. *Washable *Durable. Reg. 1.26 ..... 96¢

PHENTEX WOOL—Machine washable 3 ply in all colors. Reg. 76c ..... 2 for 96¢

MIX 'N MATCH MATTRESSES—Your choice of 39", 48" or 54" box spring and mattress 69.81

UNION TRUNKS—Sizes 36 x 20 x 20. Reg. 25.97 ..... 22.00

9 x 12 RUGS—With the new improved cushion back in green or blue/green. Reg. 39.88 ..... 26.88

Which of Our CREDIT PLANS Do You Prefer?

3 Types to Choose From

COME IN AND COMPARE

WILLARD'S MILK CARAMEL BARS

Reg. 10c Each

6 FOR 25¢

Limited Quantity

GIFT SUGGESTIONS

CORNINGWARE TWIN SET—48-oz. and 56-oz. saucepans with covers. Reg. 9.88 ..... 7.88

BLANKETS—72" x 84" machine washable. Available in a selection of colors. 4.44

ROSE BOUQUET PILLOWS—Pink, yellow or blue floral design. Reg. 2.22 ..... 1.97

FLANNELETTE SHEETS—70" x 90" Texmade sheets. Available in 3 sizes 1.96

CAMERAS—Polaroid "Zip" camera. Black and white pictures in seconds 9.96

ZELLER'S FLASHCUBES—For all battery flash cameras. Reg. 1.36 ..... 97¢

ZELLER'S COLOR PRINT FILM—126, 12 cartridge ... 88¢

BUDGET LP RECORDS—Your choice in a wide range of sounds from popular to classic ..... 3 for 4.00

MOIRS SELECTION CHOCOLATES—12-oz. box of delicious chocolates coated marachino cherries ..... 88¢

ARLINGTON 18-PIECE PUNCH SET—Decorator designed glassware for your holiday entertaining. Reg. 7.96 ..... 5.96

OPEN 12:30 P.M. TO 9:30 ONLY

Hillside

New Olympic Classes

Local catamaran sailors who have been clamoring to have the two-hull design accepted as an Olympic class got their wish today at a meeting in London.

The International Yacht Racing Union threw out the Star and Dragon classes in favor of the Tornado catamaran and the International 470 dinghy at the 1976 Olympic Games, the sailing section of which will take place in Kingston, Ont.

Soling and Tempest keelboat classes and Flying Dutchman and Finn dinghies — all boats which were used in this year's Olympics at Kiel — were approved.

The decision must be formally ratified by the International Olympic Committee.

★ ★ ★

Flipping and dunking was the order of the day Saturday when frostbiters of the Royal Victoria Yacht Club raced under gusty conditions at Cadboro Bay.

"They were flipping and dunking all over the place but there were no problems," chairman Ted Bowers reported. "Obviously, our new safety program is paying dividends."

Part of the Laser fleet was on patrol duty. Dennis Woodward was first among those that raced, followed by Rick McBride and Doug Taylor Lee.

Peter Townshend won in Davidsons, beating Jim Davis and Peter Brown. In OK dinghies it was Andrew Burton, followed by Jamie McAdams and Jeff McBride.

AROUND OUR SHORES

By Pat Dufour

Mike Williams won in El Toros. In second and third spots were David Gray and Tara Kenning.

Walter Roots and Rod McBride came first in Enterprises. Second were Ray and Shirley Jefferson and third were Ted Bowers and his son Paul.

This was the last race of the first series for Enterprises, the series being won by the Jeffersons.

Doug Gray cinched the first series for X class dinghies by winning Saturday. Second was Charles Simpson.

Another afternoon of racing is set for Saturday. Start time is 1.30 p.m.

On Sunday, keel boats of the club will be joined by boats from the Turkey Head Sailing Association for a long-distance sailout. It begins at 10 a.m. The start line will be in the vicinity of the Flower Island mark.

Two races were sailed by THSA last Sunday and racing was so tight there was only 10 minutes, on corrected times, between the first and 44th boats.

Jack Woodward's Puff won the first race. Rod McBride's Lemolo was second and Frank Rhodes' Ouzo third.

Division winners were: Cruising A, Ouzo; Cruising B, Ixta; Thunderbirds, Lemolo; Haidas, Don Brady's Latona; Crown 23s, Merle McCracken's Noname; Cal 29s, Puff; Cal 20s, JackFoster.

Rich Heatherington's Merph won the second race with Puff second and John Parks' Bob Homie third.

Division winners were: Cruising A, Ouzo; Cruising B, George Parks' Fairlight; Thunderbirds, Freeway; Haidas, Monty Clements' Tsonoqua; Crown 23s, Merph; Cal 20s, Jack Foster; Cal 29s, Puff.

★ ★ ★

The Canoe Bay Sailing Club has another six-miler slated for Sunday off Sidney. The start gun will be fired at 10 a.m. off the government wharf at the foot of Beacon.

First boat over-all out of 37 last Sunday was Miles Dighton's Obsession. After her came Peter White's White Squall and Colm Hogan's Malda.

Members of the Victoria Canoe Club will also be doing their thing this Sunday. Location for the exercise is Becher Bay.

NHL SUMMARIES

EAST DIVISION

	P	W	L	T	F	A	Pts.
Montreal	15	10	1	4	60	26	24
NY Rangers	14	9	4	1	54	38	19
Buffalo	14	6	2	6	42	31	18
Boston	15	7	6	2	66	57	16
Detroit	13	7	5	1	46	38	15
Toronto	14	5	7	2	41	45	12
Vancouver	14	4	9	1	39	56	9
NY Islanders	12	2	9	1	29	60	5

WEST DIVISION

	P	W	L	T	F	A	Pts.
Los Angeles	16	9	6	1	60	48	19
Philadelphia	15	7	6	2	46	49	16
Chicago	16	7	7	2	53	50	14
Pittsburgh	15	7	7	1	52	51	15
Minnesota	13	6	5	2	39	33	14
Atlanta	15	5	7	3	30	50	13
St. Louis	13	2	6	5	33	42	9
California	14	2	8	4	37	53	8

Next Games: Tonight—Minnesota at Atlanta; Saturday—Los Angeles at Montreal, Toronto at St. Louis, California at Rangers, Islanders at Minnesota, Buffalo at Philadelphia, Vancouver at Pittsburgh.

CHICAGO 3, PHILADELPHIA 5

FIRST PERIOD

1. Philadelphia, MacLeish (7), Dornhoefer, Barber) 3:31.
2. Philadelphia, MacLeish (8), (Clarke, Bladon) 6:18.
3. Philadelphia, Clement (5), (Kelly, Saleski) 7:33.
4. Chicago, Pappin (5), (White, Hull) 18:02.

Penalties: Magnuson (C) 5:14; Watson (Pha) 11:08; Kelly (Pha) 15:57.

SECOND PERIOD

No scoring

Penalties: Magnuson (C), Schultz (Pha), Saleski (Pha) 7:39; White (C) 12:25; Korab (C) 14:27; Potvin (Pha) 18:34.

THIRD PERIOD

5. Chicago, Hull (9), (Angotti, Pappin) 8:53.
6. Philadelphia, MacLeish (9), (Barber, Dornhoefer) 13:44.
7. Chicago, Maloney (4), (Koroll, White) 19:02.
8. Philadelphia, Clarke (5), (Clement, Watson) 19:37.

Penalties: Schultz (Pha) major 4:46; MacLeish (Pha) 17:52.

Stops by:

Esposito (C)	16	15	6	— 37
Favell (Pha)	11	9	13	— 33

Attendance: 14,664.

CALIFORNIA 0, BUFFALO 0

FIRST PERIOD

No scoring.

Penalties: Pratt (B) 6:38; Lafromboise (C) 9:24; Redmond (C) 11:53; Schoenfeld (B) 16:28.

SECOND PERIOD

No scoring.

Penalties: Redmond (C) 2:13; Horton (B) 7:48; Pratt (B) 14:09; Marshall (C) 15:27; J. Johnston (C) and Schoenfeld (B) (majors) 16:32.

THIRD PERIOD

No scoring.

Penalties: Robert (B), MacAneeley (C) (minors, majors) 7:54.

Stops by:

Edwards (C)	5	8	15	—28
Crozier B)	7	12	4	—23

Attendance: 15,516.

DETROIT 3, BOSTON 8

FIRST PERIOD

1. Boston, Esposito (9)(Cashman, Hodge) 1:18.
2. Boston, Walton (3) (Smith, Stanfield) 1:57.
3. Boston, Esposito (10) (Bucyk, Hodge) 4:27.

Penalties — G. Bergman (D) 3:16; Esposito (B) (misconduct) 14:41; Boucha (D) 15:20.

SECOND PERIOD

4. Detroit, Redmond (7) 3:16.
5. Boston, Bucyk (8) (Hodge, Esposito) 9:35.
6. Boston, Cashman (4) (Hodge, Esposito) 13:04.

Penalties — Delvecchio (D) 0:20; Smith (B) 4:23; Hodge (B) 6:47; O'Reilly (B) 16:10.

THIRD PERIOD

7. Boston, Cashman (5) (Hodge, Esposito) 2:58.
8. Detroit, Charron (4) (Fontaine, G. Bergman) 4:48.
9. Detroit, Fontaine (4) (G. Bergman, Charron) 5:49.
10. Boston, Walton (4) (Bailey, Stanfield) 15:56.
11. Boston, Marcotte (7) (O'Reilly, Sheppard) 17:09.

Penalties — none.

Dejordy (D)	11	11	14	—36
Johnston (B)	5	10	5	—20

Attendance 15,003.

Stops:

Woolley Fined

VANCOUVER (CP)—Harry Woolley, commissioner of the Brieish Columbia Senior B Lacrosse League, was fined $25 for assaulting a timekeeper during a game in Vancouver Aug. 3. Judge J. D. Layton said fights at sporting events are becoming too common and must be discouraged.

HOCKEY TRAIL

AMERICAN LEAGUE
Nova Scotia 5, Boston 2.

CENTRAL LEAGUE
Omaha 4, Fort Worth 3.

WESTERN LEAGUE
Denver 2, Seattle 2.

INTERNATIONAL LEAGUE
Des Moines 3, Columbus 1.

EASTERN LEAGUE
Johnstown 3, Roanoke 3.

QUEBEC JUNIOR
Cornwall 6, Laval 3.

ONTARIO JUNIOR
Peterborough 7, Sudbury 3.

MANITOBA JUNIOR
Portage 3, West Kildonan 1.

Rain Boosts Japan's World Cup Golf Hopes

BOB PANASIUK
. . . four over par

MELBOURNE, Australia (Reuter — The countries leading the 20th World Cup golf championship had their chances of bringing off a surprise victory boosted today when heavy rains led tournament officials to abandon the second round and cut the tournament to 54 holes.

The decision to shorten the tournament dampened the hopes of the favored U.S. and British teams which ended the first round Thursday trailing by nine and 10 strokes, respectively, behind surprise leader Japan.

Immediately behind Japan, whose two-man team had a one-under-par 141 total on the Royal Melborune Golf Club course, were Belgium and Taiwan at 144. South Korea was next at 146 with Canada, Australia, Italy and New Zealand at 148.

South Africa was at 149 and the United States at 150. Britain, Argentina and Thailand stood at 151.

Takashi Murakami and Takaaki Kono of Japan were jubilant over shortened tourney. They were convinced that with only 36 holes to play they could stay in front.

Murakami shot a 70 to share the individual first-round lead with Chang Sang of Korea, Hsieh Min Han of Taiwan and Donald Swaelens of Belgium. Kono had a 71.

Bob Panasiuk of Windsor, Ont., shot a 75 and his partner, Phil Giroux of Montreal, carded a 73.

Asthmas, Bronchitis, Emphysema
Breathing Trouble
BIRD RESPIRATORS
OXYGEN — OXYGEN
Now at half price. You now can afford Oxygen in your home when your Doctor orders it. Also Respirators as indicated. Prompt service. 24-Hour Emergency.
Phone 383-0461
Brochures and Information
Wass
Breathing Equipment
2235 Shelbourne St.

Who invented the Moscow Mule?
Smirnoff
The Vodka that leaves you breathless.

Imperial centre
TUNE-UP SPECIAL!
14 POINT PROFESSIONAL TUNE-UP
Includes:
- Initial scope check.
- Test and clean battery, cables and hold down.
- Service or replace spark plugs—if required.
- Check compression.
- Replace points and condensor—if required.
- Replace rotor—if required.
- Check H.T. wiring, distributor cap, ignition coil, primary circuit.
- Check and adjust timing.
- Check P.C.V. operation.
- Check and lubricate heat riser valve.
- Check and adjust idle.
- Check fuel pump and filter for proper operation.
- Check air cleaner element.
- Final scope check.

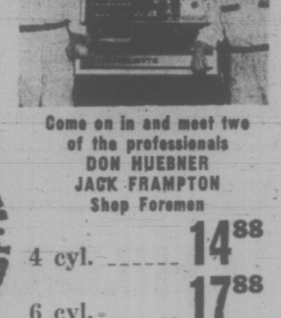

Come on in and meet two of the professionals
DON HUEBNER
JACK FRAMPTON
Shop Foremen

4 cyl. 14.88
6 cyl. 17.88
8 cyl. 19.88
*PARTS EXTRA

30 DAYS OR 4000 MILES Esso Service Guarantee WHICHEVER COMES FIRST

"Home of the Friendly Professionals"
592-2455
Open til 10 p.m.
Hillside and Shelbourne
Esso

STANDARD'S EXCITING IMPORTED GIFT SHOP
THE LARGEST COLLECTION OF COLORFUL AND DIFFERENT GIFT IDEAS IN TOWN—PRICES FROM 25¢ AND UP

STANDARD FURNITURE
737 YATES STREET
Downtown
382-5111

Sands
Your Six Community
Funeral Chapels
Dedicated to Service
sensible prices

Victoria	388-5155
Sidney	656-2932
Colwood	478-3821
Nanaimo	753-2032
Duncan	746-5212
Ladysmith	245-2331

Independent, Family Owned and Controlled. Sands since 1913.
Integrity at Time of Need

Grant Assists Saanich Printer

Gray's Publishing Ltd. of North Saanich has been awarded a $6,000 grant by the Canada Council under a new $1 million program of federal assistance for Canadian publishers.

The grant, which "came out of a blue sky," will be used to reduce cost of producing a book on wildflowers in B.C., the biggest project the company has ever undertaken, publisher Gray Campbell said today.

A statement from the Canada Council said its new programs for publishers mark a radical expansion in the field.

Of $1,092,500 in grants, $377,500 is going to 49 Canadian publishers in "block" grants to support their publishing programs this year.

Within general guidelines, publishers can spend the money as they choose to offset publication deficits on books by Canadian authors.

The grants were awarded on the basis of Canadian ownership, publishing performance and plans, and marketing facilities, said the council's director, Andre Fortier.

Fortier said the objective is to support and encourage publication and translation of more Canadian books, providing authors with a better market for their work and the public with greater access to books by Canadians.

Campbell said today that his block grant represents only a small part of production costs of "Wildflowers of British Columbia" by Dr.Lewis Clark, former head of the chemistry department at the University of Victoria.

He had earlier applied to the Canada Council for a subsidy of publishing costs, estimated at $120,000.

Cost of the 600-page volume, which has 576 color plates, would be about $55 without subsidy, the publisher said, but he hopes grants could cut this to about $24.95.

School's Water Assured

Adequate water storage facilities will safeguard the supply of water to the new Parkland Senior Secondary School in North Saanich.

An agreement signed this week between Deep Cove Waterworks District and Central Saanich municipality, distributors of Elk Lake water, stipulates that Deep Cove must supply storage to provide a 24-hour cushion during dry summer months.

Ald. Percy Lazarz, chairman of Central Saanich water committee, said the municipality will sell 150,000 gallons a day to Deep Cove at 35 cents per 1,000 gallons as in previous agreements.

The provision of storage tanks by bulk customers is written into the three-year contract to ensure that pressure does not become dangerously low, explained Lazarz.

"There is no reason why Central Saanich ratepayers should pay for storage for the peninsula."

Central Saanich bought part of the Elk Lake water distribution system from the department of transport in 1960 for $1 and became licensed distributors for the whole system last year.

Lazarz said the municipality does not make money on the operation.

"The system is only good for so many years and at present rates we are not setting funds aside for the future. Eventually we will be looking at a change in water price."

The municipality is still discussing water contracts with North Saanich Water District, Brentwood, the federal research station and five other outlets.

Soviet Fleet Pulling Out

A Soviet Union fishing fleet off the Queen Charlottes will sail for Alaska by the weekend.

A fisheries department spokesman said today the Russian fishermen agreed to leave the area after Canadian representations were made Thursday.

But, he added, it was "hard to determine" whether they are leaving because of the representations or because they planned to anyway.

Canadian officials have suspected the Russians of taking herring, which is stringently regulated for conservation purposes.

HOME REPLACES BENCH

A woman who made Vancouver Island legal history when she became the first female provincial judge in 1970 has left the bench for marriage.

The former Mrs. Myrtle Saxton of Ucluelet is now Mrs. Robert Thompson of Campbell River. Her husband is a contractor, president of Georgian Bay Construction.

Mrs. Thompson said she could have continued on to work as a relief judge for outlying areas around Campbell River but this wold have conflicted with her home life.

Born in Ontario and a resident of Vancouver Island for 20 years, Mrs. Thompson was well known in her judgeship area, having been matron of the Tofino General Hospital, a public health nurse, a school trustee and Ucluelet Recreation commission president. She was a widow at the time of her appointment as a judge.

more for your money 8%

On Guaranteed Investment Certificates!

1306 Douglas St.
383-4141

Register now for tax savings
Member Canada Deposit Insurance Corporation

CITY TRUST

This is one house that Westwood built.

There are over fifty other styles to choose from.

The Sarratoga has three bedrooms, cathedral entrance, fireplace, sundeck, utility room and over 1060 square feet of floor space.

WESTWOOD BUILDING SYSTEMS LTD.
2 EWEN AVENUE, NEW WESTMINSTER, B.C. PHONE 526-2577

CONTACT YOUR WESTWOOD DEALER

HOGARTH CONSTRUCTION
727 Johnson
Saanich Peninsula - Sidney
Phone 383-1233/385-3523

REGIONAL DEVELOPMENT LTD.
303 Goldstream Ave.
Victoria - Colwood
Phone 478-4112 or 478-2752

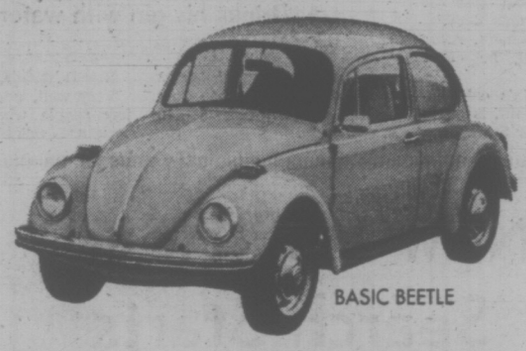

BASIC BEETLE

One good thing leads to another.

KARMANN GHIA CONVERTIBLE

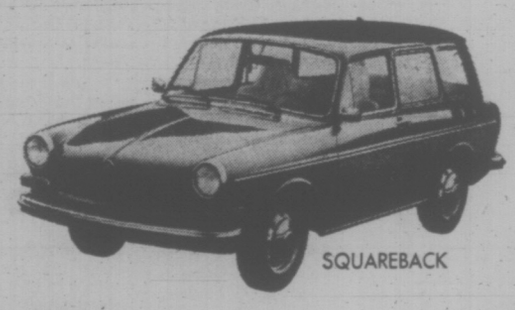

SQUAREBACK

412 4-DOOR

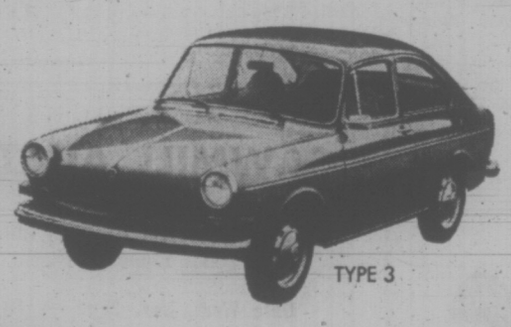

TYPE 3

KARMANN GHIA

SUPER BEETLE

412 WAGON

STATION WAGON

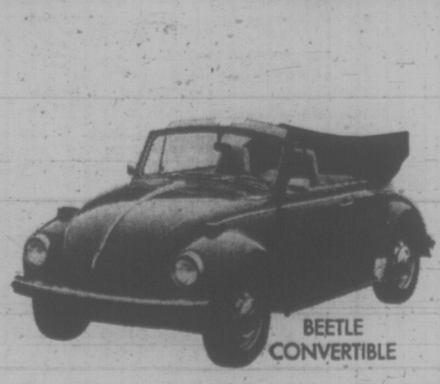

BEETLE CONVERTIBLE

CAMPMOBILE

Few things in life work as well as a Volkswagen.

"JUST RIGHT PHOTOS"

R. F. (BOB) METCALF

No. 6-72 Now is the time of year to take night photographs. The night illuminated Parliament Buildings, Empress Hotel, are the obvious, but don't overlook Centennial Square where dozens of beautiful night photos are just begging to be made.
Bastion Square, the fountains around the Parliament Buildings . . . these photos make beautiful personal Christmas cards.
For your tripod, cable release, film, and any help you require, drop in and see me at Jus-Rite.

BOB

JUS-RITE PHOTOS
"Service Through Experience"
716 Yates St. and Town and Country

'72 Version of Stephen Leacock

By WALTER McKINNON
Times Staff

Nothing is quite so effective as a newspaper morgue, when it comes to bringing immortals back to earth.

An advance biographical sketch of Stephen Leacock (No. 287, Nov. 19, 1928) from Canadian Press called him Prof. Steven Leacock and identified him as a political economist.

Its preamble warned that "the following sketch of Prof. Stephen Leacock is for use in event of his death without further notice of release, or at any time provided proper credit is given The Canadian Press, in which case copy should be kept in reference department as it will not be repeated."

So much for Stephen Leacock.

What Canadian Press missed was the fact he drank his gin with water, like all the best people.

John Stark didn't.

Leacock, master chronicler of Canada's little people and a funny man to boot, played a return engagement at the Empress Hotel Thursday night, with the assistance of Stark.

"My name is Professor Leacock. I was born at Swanmore, Hants., England, on Dec. 30, 1869. I am not aware that there was any conjunction of the planets at the time, but I should thinkk it extremely likely."

Leacock used that opening in 1937, when he addressed a gathering at the Empress, during a cross-Canada tour. John Stark, a Vancouver actor-producer who's planning on building a career on Leacock, used the same opening Thursday night, when he appeared in the same room of the same hotel — before some of the original audience — as Stephen Leacock.

Six years after his English birth, Leacock told that '37 audience, his parents decided to emigrate of Canada. After due consideration, he came too.

Leacock, Canada's only humorist literary giant, is being recreated by actor Stark, in a series of two-hour monologues to be delivered in the same hotels Leacock hit more than 30 years ago.

—John McKay photo

Drinks his gin with water.

How is he doing?

Very well, according to the few people who heard Leacock in '37 and Stark in '72.

MULEK HAS 30 DAYS

Vancouver developer G. F. Mulek has been given one month by Victoria city council in which to indicate whether he intends to proceed with the completion of his highrise development at View and Quadra.

Council agreed Thursday that if no commitment is received within 30 days the city "will deem the project to have been completed or abandoned, and require the site to be cleaned up and repaired.

Mulek proposes to build a second, companion tower to the 19-storey highrise already built, but has yet to apply for a permit.

Council has received numerous complaints over the unsightly appearance of the site, and has been trying to apply pressure to Mulek to remedy this as well as to carry out repairs to damaged streets and sidewalks in the vicinity.

Guest Conductor Victoria-Born

A concert by the CBC Vancouver Chamber Orchestra, to be broadcast over FM radio, Monday at 7 p.m., will have as guest conductor Victoria-born Timothy Vernon.

A graduate of the Vienna Academy and student of world-renowned teacher of conducting, Hans Swarowsky, Vernon has also studied in Italy and has received major Canada Council grants.

He was educated and received his preliminary musical training in this city.

In Monday's broadcast he will be heard conducting Mozart's overture to The Abduction From the Seraglio, the Schubert Fifth Symphony and Stravinsky's Pulcinella.

MUNICIPALITY OF OAK BAY

MEMORIAL SERVICE

will be held at the

Memorial in Uplands Park

Saturday, November 11, 1972.
11:00 A.M.

The Public Is Cordially Invited

(If inclement weather prevails, the Services will be held at Emmanuel Baptist Church, 2121 Cedar Hill Crossroad. Radio stations will make the announcement as to where the service will be held.)

FRUIT TREES
APPLES • PEARS • CHERRIES
PEACHES • APRICOTS • PLUMS
Your Choice Only Each $3.75

ORNAMENTAL AND SHADE TREES
BIRCH • POPLAR • MAPLES • LONDON PLANE
HONEYLOCUST • HAWTHORN • LIQUID AMBER

THE ROYAL NURSERY
4660 Elk Lake Drive 658-5415
OPEN 7 DAYS A WEEK

Oak Bay Parents, Students, Teachers, and others too:

PLAN AN EVENING WITH YOUR SCHOOL TRUSTEES

Come and talk education with the trustees of the Greater Victoria School Board. Pull up a chair, pour a cup of coffee and chat in an informal setting.

The fourth of four community get-togethers will be held

Wed., Nov. 15, at 8 p.m.
The Library
Oak Bay Senior High

DODGE BUILDS IN THE SOLID DIFFERENCE

New Dodge Electronic Security Alarm System.* Amazing anti-theft, anti-tampering protection.

*Dodge Monaco and Polara option only.

Extra Care in Engineering... it makes the difference.

Dodge CHRYSLER Dodge Trucks SALES/SERVICE

New VSE Head Search Starts

VANCOUVER (CP) — The Vancouver Stock Exchange will name a committee next Tuesday to search for a new president to replace Thomas Dohm, who quit this week after an impasse over his directorship in the Bank of British Columbia.

The committee will be headed by Michael Ryan, vice-chairman of the VSE board of governors and president of Ryan Investments Ltd.

George R. Wright, chairman of the board of governors, said Thursday the committee will start its search next week and is accepting names from investment executives to study. No time has been set for the committee to find a new man.

Attorney-General Alex Macdonald said Thursday it will be difficult for the Vancouver Stock Exchange to find a replacement of the calibre of Thomas Dohm, who has resigned as president of the exchange.

"It is sad that this has happened," Macdonald said. "It will be hard to find a man with the stature and integrity of Thomas Dohm."

"You need a decisive person in that position, someone who can act quickly."

Projectionists Sign

Movie theatre projectionists in British Columbia voted in favor of a new contract Thursday with the Odeon and Famous Players theatre chains.

A. E. McManus, president of Local 348 of the International Alliance of Theatrical Stage Employees and Moving Picture Machine Operators, declined to give any details of the settlement.

Earlier, the 160 projectionists had voted in favor of strike action if necessary.

BUS SERVICE REMEMBRANCE DAY

Holiday service will be in effect on all City bus routes on Remembrance Day, Saturday, November 11.

Regular weekday service will be operated on Monday, November 13.

For bus information, telephone 382-9261, any time of day or evening.

B.C. HYDRO

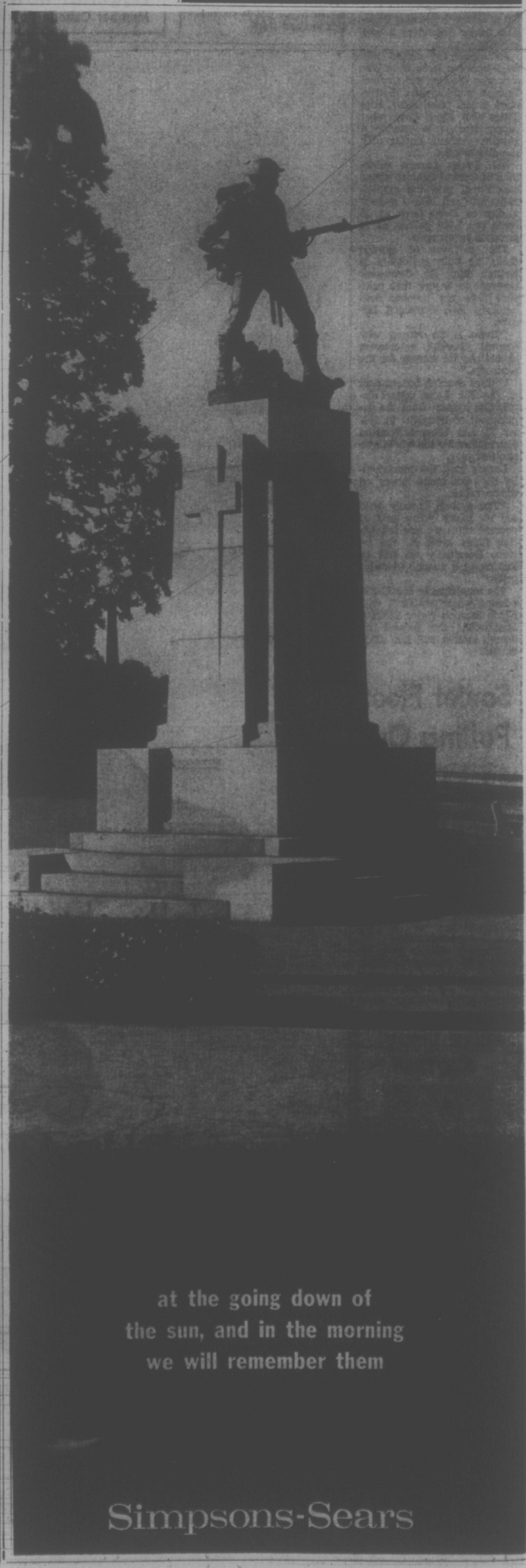

at the going down of
the sun, and in the morning
we will remember them

Simpsons-Sears

Have a Triple

(and join the light drinkers)

Triple for short. Triple Crown for long.
And for smooth. And for light.
It's the one Canadian whisky blended for the light drinker. Could that be you?

Triple Crown
Canadian Whisky by Gilbey.

MAJOR UNRESERVED

SAWMILL AUCTION

on behalf of

B.C. Forest Products Ltd.
Nalos Lumber Division

Date Wed., Nov. 22nd — 10 a.m.

PLACE: NALOS LUMBER LTD.

800 Taylor St., Vancouver, B.C.

Preview: Mon., Tues., Nov. 20 & 21, 9 a.m.-5 p.m.

LOG HAUL—3 Chain (C 132 mang.) side lift.

BARKER—Nicholson 2 arm hyd. H.P. Barker w/Bingham (1965) H.P. and L.P. pumps, 800 h.p. and 60 h.p. motors and Federal panel.

4 BLOCK CARRIAGE, WESTERN CARRIAGE FEED WORKS p/w 62½ h.p. motor.

HEAD RIG—Sumner 5' dbl. cut band mill p/w 200 h.p.

2 EDGERS—(1) Sumner (1965) 12"x60", 5' saw p/w 300 h.p., 1 Pony edger, 32".

2 BAND RESAWS—(1) 7' Prescott p/w 150 h.p. motor. (2) 5' Prescott p/w 100 h.p. motor.

MULTI TRIM—Powell (1965) 13 saw p/w 50 h.p.

2 CHIPPERS—(1) Can Car 60", 8 knife p/w 200 h.p., (2) Norman (1965) 48", 8 knife.

CHIP BLOWING SYSTEM

FEEDER—ACO No. A434-1 p/w 5 h.p. motor.

BLOWER—Sutorbilt size 8x34 p/w 75 h.p. motor.

CHIP SCREEN—Rotex 5'x12'.

8 COMPRESSORS—5 Ingersol Rands, (1) 750 cfm p/w 150 h.p. motor, (1) 700 cfm p/w 100 h.p. motor, (1) 112 cfm p/w 25 h.p. motor (1) 30 cfm p/w 15 h.p. motor (1) 40 cfm p/w 7.5 h.p. motor, (1) Brunner 20 cfm p/w 3 h.p. motor, (1) Worthington part, diesel 160 cfm, (1) Shop Camp. p/w 2 h.p. motor.

GENERATORS—(1) G.E. 150 h.p. w/80 k.w., 2 k.w. and 2 k.w. generators, (1) IHC 37.5 light plant UD14.

FILING ROOM—(3) Armstrong band saw grinders, (1) Armstrong circ. saw sharp., (1) Armstrong stretcher roll, etc.

TRANSFORMERS—2-1500 KVA 12000V/480V.

ROLLING STOCK—3 CARRIERS—(1) Gerlinger, (2) Hyslers.

FORKLIFTS—(1) Gerlinger 12,000 lb., (1) Hyster 16,000 lb.

TRUCKS—'57 Dodge 2 ton flatdeck, duals, 318 V8, 2) Dodge mod. D300 crewbuses, (1) '68 Merc. ½ ton (2) Dodge p.u.'s.

GRADERS—(1) Adams mod. 550, (2) Cat 12's.

SKIDDER, CRAWLER—Cat D9 No. 46A9843 w/winch and push blade.

BOOM BOAT—18' Manley p/w 4 cyl., 108 h.p. Perkins.

BUILDINGS—2 office buildings, lunch room 60'x35'6", mill buildings, etc.

PLANER—Woods 404, 8 knife.

PLUS—motors, conveyors, kiln trucks, pond saws, welders, 5200' 3¼" rail, sprinkler system, winches, fire pumps, plus many items far too numerous to mention.

Pictorial Brochure on Request

MAYNARD'S AUCTIONEERS LTD.

1233 W. Georgia, Vanc. 5, B.C. 658-7378

SIMPSONS Sears

MONDAY NOVEMBER 13

1.49 DAY

Savings for Your Home, Your Family!

ONE DAY ONLY! SALE STARTS 9.30 AM. PERSONAL SHOPPING ONLY

INTIMATE APPAREL

MAGIC CROSS LACE AND LYCRA BRA—Light fibrefill in underbust. Stretch straps. Sizes 34A to 36C ..... Ea. 1.49

PADDED BRA—Easy-care perma-press, fibrefill padding, 34A to 36B ..... Ea. 1.49

PADDED BRA—In lovely nylon tricot. White or Ecru colours. 34A to 36C ..... Ea. 1.49

Personal Shopping: Intimate Apparel (18)

LINGERIE

BIKINI BRIEFS—Bright and sassy, printed arnel briefs. S.M.L. ..... 2 for 1.49

NYLON BRIEFS—Dainty and feminine in White, Pink, Blue. S.M.L. ..... 2 for 1.49

STRETCH BRIEFS—Snug-fitting stretch briefs. Sizes S.M.L. ..... 6 for 1.49

BRIEFS—Attractively trimmed, acetate briefs. Sizes S.M.L. ..... 4 for 1.49

BIKINI—Molyclaire in 100% nylon. Asst. prints and colours ..... 2 for 1.49

Personal Shopping: Lingerie (38)

ACCESSORIES

VINYL-PALM GLOVE—Ladies' knitted acrylic gloves with vinyl palm. Wrist length, in plain or fancy styles. Asst. colours. One size ..... Ea. 1.49

SQUARE SCARF—Printed acetate satin squares. Various designs and colours ..... Ea. 1.49

WOMEN'S ACRYLIC SHELLS— Broken sizes and colours ..... Ea. 1.49

CHILDREN'S MITTS—Ski-type mitts with leather palm. Foam lining, elasticized wrists and cuffs. Black, Brown, Navy, Red ..... Ea. 1.49

KNIT HATS—Head-warmers for the winter months. Asst. styles and colours ..... Ea. 1.49

BUBBLE UMBRELLAS—See-through fun for kids in clear plastic umbrellas ..... Ea. 1.49

LADIES' UMBRELLAS—Attractive nylon umbrellas in assorted colours ..... Ea. 1.49

SMALL LEATHER GOODS—Bill-folds and French purses. Ideal Christmas gifts ..... Ea. 1.49

Personal Shopping: Accessories (88)

HOSIERY

CHILD'S ANIMAL SLIPPER IN POUCH—From the animal world, snug styles for little feet ..... Ea. 1.49

ONE SIZE PANTY HOSE—Fits 100 to 150 lbs. In Honey Beige, Hint O' Brown ..... 3 for 1.49

PANTY-HOSE—In sizes S.M.L. Honey-Beige and Hint o' Brown ..... 2 pairs 1.49

GIRLS' CROCHET TIGHTS—Warm winter fashion. Sizes 7-9, 10-12, White, Navy, Red ..... Ea. 1.49

TERRY BED SOCKS—Cosy, orlon terry bed socks. White, Navy, Pink ..... 2 pairs 1.49

STATUESQUE PANTY HOSE—Little friend panty hose fits 160 to 195 lbs. Colours Beige, Hint o' Brown ..... Pr. 1.49

WOMEN'S AND GIRLS' KNEE HI'S—Stretch nylon knee hi's in White only. Sizes 8 to 9½ and 9 to 11 ..... 2 pairs 1.49

Personal Shopping: Hosiery (75)

FAMILY FOOTWEAR

LADIES' SLIPPERS—Treat your feet to comfort, with fuzzy slippers in feminine blue and pink. Sizes 5 to 10 ..... Pr. 1.49

CHILD'S CITY BOOT—Smart-looking shiny black city boots for children. Sizes 6 to 10. Good selection ..... Pr. 1.49

BOYS' SLIPPERS—Warm and durable corduroy slippers. Blue, Red. Sizes 11-3 ..... Pr. 1.49

GIRLS' SLIPPERS—Fuzzy, feminine slippers, in Blue and Pink. Sizes 11-3 ..... Pr. 1.49

Personal Shopping: Women's and Children's Shoes (54)
Men's and Boys' Shoes (67)

BOYS' WEAR

STRETCH SOCKS—Choose from a wide selection of colours in McGregor Terry Stretch Socks. Blue, Mauve, Coffee, Black. Sizes medium and large ..... 2 pairs 1.49

FLANNEL PYJAMAS—Cosy flannelette pyjamas. Coat style top with long leg bottoms. Sizes 8 to 18 ..... Pr. 1.49

BRIEFS—Coloured briefs, 50% fortrel, 50% cotton. Green, Gold, Blue and White S.M.L.XL. ..... 2 for 1.49

T-SHIRTS—Crew neck T-shirts, with short sleeves. 100% cotton. White only. Sizes 8 to 16 ..... 2 for 1.49

KNIT SHIRTS—Perky long-sleeved knit shirts. Mock turtle-neck. Striped ..... Ea. 1.49

UMBRELLAS—A special buy on large, black rayon covered umbrellas, vinyl covered handle ..... Ea. 1.49

NHL TOQUES—Choose from NHL colours, 100% orlon. One size ..... 2 for 1.49

FACE MASK AND TOQUE—Jolly two-foot stocking toques, plain and jacquard face mask. ..... Ea. 1.49

BOYS' CORDUROY PANTS—Reg. sizes 12 to 18 and husky sizes 12 to 18 ..... Pr. 1.49

PYJAMA BOTTOMS—Assorted boys' sizes in Gold and Blue colours ..... 2 for 1.49

Personal Shopping: Boys' Wear (40)

GIRLS' WEAR

ACRYLIC MITTS AND GLOVES— Bright acrylic knits. Asst. colours ..... 2 pairs 1.49

FLANNELETTE SLEEPWEAR—Warm and comfortable. Asst. colours. Sizes 8 to 14 ..... Pr. 1.49

WRANGLER JEANS—Versatile and durable jeans. Sizes 12 and 14 only ..... Pr. 1.49

SCARVES AND HATS—Acrylic scarves and hats. Variety of styles ..... Ea. 1.49

GIRLS' ASSORTED T-SHIRTS AND POLO SHIRTS — Cotton/rayon or nylon knits in a wide range of colours ..... Ea. 1.49

GIRLS' FASHION BELTS— Buckskin or vinyl ..... Ea. 1.49

GIFT BOXED BIKINI SETS— Sizes S.M.L. Make a lovely Christmas gift idea ..... Box 1.49

BRIEFS AND VESTS—50% polyester, 50% cotton. Deep Pink and Mauve. Sizes 8 to 14 ..... 2 for 1.49

Personal Shopping: Girls' Wear (77)

INFANTS', CHILDREN'S WEAR

GIRLS' LEOTARDS—Leg warmers for the little ones. In stretch nylon and assorted colours. Co-ordinate with outfits. Sizes 1-3 ..... Ea. 1.49

QUILTED MITTS—Extra long mitts in quilted nylon. Have vinyl palm, elastic wrist and cuff. Sizes M(4-5), L(6-6x) ..... Ea. 1.49

ACRYLIC MITTS—Juvenile mitts in asst. patterns and colours. 4-6x ..... 2 pairs 1.49

TODDLERS' MITTS—Acrylic mitts. Extra long. Asst. colours. 2-3x ..... 2 pairs 1.49

RECEIVING BLANKETS—Cosy cotton flannelette blankets. Pk. of 2 ..... Ea. 1.49

BOYS' BRIEFS—Fortrel and cotton blend. Sizes 6, 6x. Pkg. of 3 ..... Ea. 1.49

GIRLS' BRIEFS—Fortrel and cotton blend. Sizes 6, 6x. Pkg. of 3 ..... Ea. 1.49

BOYS' VESTS—Fortrel and cotton blend. Sizes 6, 6x. Pkg. of 3 ..... Ea. 1.49

GIRLS' VESTS—Blend of fortrel and cotton. Sizes 6, 6x. Pkg. of 3 ..... Ea. 1.49

CHILDREN'S KNEE HI'S AND ANKLE SOCKS— Stretch nylon footwear in assorted colours ..... Pr. 1.49

GIRLS' FLANNEL PYJAMAS—Asst. cute patterns to choose from. Sizes 4 to 6x. ..... Pr. 1.49

GIRLS' T-SHIRTS—Sporty long-sleeved T-shirts in cotton knit. Sizes 4, 6, 6x ..... Ea. 1.49

BOYS' T-SHIRTS—Boys' style long-sleeve T-shirts. Sizes 4, 6, 6x ..... Ea. 1.49

INFANTS' CORD PANTS—Versatile style in a variety of colours. Sizes 12, 18 and 24 mos. ..... Ea. 1.49

Personal Shopping: Children's Wear (39)

SPECIAL CHRISTMAS FEATURES

HEALTH AND BEAUTY

GIRLS' BRUSH AND COMB SET— Nylon bristle brush ..... Set 1.49

DESERT FLOWER BUBBLE BATH— Popular fragrance for baths ..... Ea. 1.49

YARDLEY FRAGRANCE DUET— Soap and cologne ..... Ea. 1.49

BROMMLEY GIFT SET—A lovely Christmas gift idea ..... Set 1.49

CREST TOOTHPASTE—Family size toothpaste that helps prevent cavities ..... 2 for 1.49

NOXZEMA SKIN CREAM—10-ounce size. Moisturizes and medicates ..... Ea. 1.49

MILK BOTTLE BUBBLE BATH— Pleasantly scents your bath ..... Ea. 1.49

DECANTER BUBBLE BATH—In a reusable cut glass decanter ..... Ea. 1.49

F.D.S. BATH OIL BEADS—Softens your bath to moisturize your skin ..... Ea. 1.49

WHITE VELVET EGG SHAMPOO—Or White Velvet creme rinse. Your choice ..... 2 for 1.49

ASSORTED HAIR SPRAYS—White Velvet, Faberge or Clairol hair spray. Your choice ..... 2 for 1.49

WHITE VELVET DETERGENT— Treats your hands gently ..... 2 for 1.49

WHITE VELVET BATH OVALS— Delightfully scented ..... 7 bars 1.49

SIMPSONS-SEARS SHAVE CREAM— Our own special brand ..... 2 for 1.49

OLD SPICE SOAP-ON-A-ROPE—A great gift idea for Dad ..... Ea. 1.49

OLD SPICE SHAVING MUG— Attractive old style shaving mug ..... Ea. 1.49

OLD SPICE COLOGNE—Popular cologne with masculine scent. 4¾-ounce size ..... Ea. 1.49

YARDLEY BLACK LABEL SOAP-ON-A-ROPE—Wear it around your neck in the shower. Convenient ..... Ea. 1.49

MEN'S HAIR BRUSHES— Strong, durable ..... Ea. 1.49

BOUTIQUE BRUSH AND COMB SET— Includes accessory box ..... Ea. 1.49

WOMEN'S FRENCH PERFUME COLLECTION—Limited quantity. Attractive gift package of assorted French perfumes ..... Ea. 1.49

DUSTING POWDER AND PUFF—Gently scented powder with lambswool puff ..... Ea. 1.49

CORSAGE POWDER AND BATH OIL BEADS— A fresh new scent ..... Ea. 1.49

MAX FACTOR FRESH FRUIT LIP GLOSS BOUTIQUE— A great gift idea for teenagers. Collection of popular coloured lip glosses ..... Set 1.49

LITTLE MISS PIXIE SET FOR YOUNG GIRLS — Contains cologne, lotion, powder, comb and mirror ..... Set 1.49

LITTLE MISS BATHTIME—Set for young girls. Contains talcum powder, bath cubes, bubble bath and soap ..... Ea. 1.49

LADNER SCENTED CANDLES—Pineberry or Bayberry fragrance, lovely for bathroom ..... 2 for 1.49

TIMOTHY TURTLE— Rubber turtle and soap ..... Ea. 1.49

COLOUR FUN BUBBLE BATH— Makes kids love bath time ..... 2 for 1.49

DECANTER BUBBLE BATH— By Jean Sorelle ..... Ea. 1.49

Personal Shopping: Health and Beauty (8)

CHRISTMAS DECORATIONS

INDOOR LIGHTS—Choose from translucent or transparent bulbs that will brighten up your Christmas tree ..... 4 for 1.49

INDOOR LIGHTS—7-light string of pretty lights ..... Ea. 1.49

ORNAMENTS—Box of 12 decorative ornaments ..... Box 1.49

TREE ORNAMENTS—Selection of attractive glass ornaments ..... 2 for 1.49

ICICLES—Adds beauty and grace to your Christmas tree ..... 2 boxes 1.49

OUTDOOR LIGHTS—In Sparkle design. Box of 5 ..... 3 for 1.49

OUTDOOR LIGHTS—Glow style. Pack of 5 lights ..... 3 for 1.49

Personal Shopping: Christmas Decorations (50)

JEWELLERY

INITIAL PINS—Gold coloured initial pins custom made in English Script while you wait ..... Ea. 1.49

CHRISTMAS PINS—A good selection of fashion right pins with a seasonal motif ..... Ea. 1.49

LEATHER WATCH STRAPS—Available in black or brown. Assort. widths ..... Ea. 1.49

PIERCED EARRINGS—Good selection, many styles and colours ..... Pr. 1.49

FASHION JEWELLERY—A wide assortment of attractive jewellery ..... Ea. 1.49

FASHION JEWELLERY—Popular types, ideal for party fashion ..... 2 for 1.49

Personal Shopping: Jewellery (4)

SWEET TREATS

BRAND NAME BUTTERSCOTCH TOFFEES—A taste delight for everyone ..... 2 lbs. 1.49

URNEY'S ORCHID MIX ..... 2 lbs. 1.49

1.49 DAY MIXTURE—1 lb. each, of licorice allsorts, jelly beans and ju jubes ..... 3 lbs. 1.49

BOXED CHOCOLATES—1-lb. box of delicious chocolates ..... 2 boxes 1.49

MIXED NUTS—Fresh roasted nuts, a mixture of favourites ..... 2 lbs. 1.49

CASHEWS—One of the tastiest nuts around. Lovely to serve to guests ..... lb. 1.49

OLD FASHIONED PEANUT BRITTLE— 12-oz. cartons of this family favourite ..... 3 for 1.49

Personal Shopping: Candy Counter (87)

TOY FEATURES

MATACHBOX TOYS — Ever popular matchbox cars of durable die-cast stuffers. Large assortment ..... 3 for 1.49

LOCOMOTIVE XYLOPHONE—Pull-along musical train with 8-key xylophone ..... Ea. 1.49

HOLSTER SET—Assorted double or single gun sets to choose from ..... Ea. 1.49

DOLL SET—Set of 6 dolls, 2½ ins. tall, in different costumes ..... 2 for 1.49

LI'L SWEETUMS—She drinks and wets. Fully jointed and 8" tall ..... Ea. 1.49

TEA SET—Just like the real thing. Setting for four. 2 styles ..... Ea. 1.49

HOUSEKEEPING SET—Includes plastic carpet sweeper with broom and dustpan ..... Ea. 1.49

PHONEY BALONEY—Fascinating puzzle. Mix slices, then attempt to reassemble ..... Ea. 1.49

JUMBO TRUCKS—Big toys of poly plastic. Assorted models ..... Ea. 1.49

GYROSCOPE—Fun for the whole family. Scientific, educational ..... Ea. 1.49

COLOURING BOOKS—A big, big selection of entertaining colouring books ..... 5 for 1.49

RUMBLER—These small motorcycles come in various styles and models ..... 3 for 1.49

PLUSH ANIMALS—Cute 'n' cuddly. Wide assortment. Washable ..... Ea. 1.49

PIANO—10-key toy piano, bright enamel wood construction ..... Ea. 1.49

Personal Shopping: Toys (49)

STATIONERY SPECIALS

FOIL GIFT WRAP—Plain and fancy fall gift-wrap in assort. of colours andn designs. Pkg. of 4 rolls ..... Ea. 1.49

CHRISTMAS CARDS—Beautiful Rusterafi Christmas cards in the variety pack. Good assortment envelopes included ..... Ea. 1.49

CALENDAR—Canadian theme, includes scenic pictures of each province. 1973 ..... Ea. 1.49

ENVELOPES—Letter size envelopes in the pak of 44 ..... 5 for 1.44

WRITING PAD—Good quality writing paper. Size 5½x8¾". 140 sheets ..... 4 for 1.49

GIFT WRAP— Paper gift wrap ..... Ea. 1.49

CHRISTMAS CARDS—Carlton cards, solid pak. Identical design ..... Box 1.49

RUSTCRAFT CARDS—Box of identical Christmas cards. Solid pak ..... Ea. 1.49

Personal Shopping: Stationery (3)

COFFEE HOUSE SPECIAL

Delicious beef and macaroni combination plate served with crisp tossed salad, dressing and warm dinner roll ... 2 for 1.49

HARDWARE FEATURES

BAMBOO RAKES—It's that time of year again ..... Ea. 1.49

10-Pc. DRILL SET—Chrome, vanadium twist drills ..... Set 1.49

PROPANE TANK—A real value at this low price ..... Ea. 1.49

HACKSAW—Tough plastic handle with blade ..... Ea. 1.49

HAMMER—Claw hammer has many uses ..... Ea. 1.49

TOOL ASSORTMENT—Choose from a good selection of tools ..... Ea. 1.49

PLIER ASSORTMENT—Good selection ..... Ea. 1.49

ASSORTED SANDPAPERS— Great for handyman ..... Pkg. 1.49

OLFA SCRAPER—Sharp, retractable blade. Ea. 1.49

CRAFTSMAN EXTENSIONS— Good assortment of extensions ..... Ea. 1.49

Personal Shopping: Hardware (9)

LAMP SPECIALS

BALLERINA LAMP SHADES—Choose from several attractive colours ..... 2 for 1.49

BOUDOIR SHADES—In a variety of styles and colours ..... 2 for 1.49

TABLE LAMP SHADES—Don't miss out on this special price ..... Ea. 1.49

Personal Shopping: Lamps, Pictures (21)

ELECTRICALS

LIGHT BULBS — Choose from 40, 60 or 100 watt sizes. All have standard base, inside frosted glass ..... 10 for 1.49

BATHROOM FIXTURES—9" long. Chrome base. Holds 2 60-watt bulbs ..... Ea. 1.49

HALL FIXTURE— Styles with Gold base ..... Ea. 1.49

OUTDOOR FIXTURE— Black base. Wall-mounted style ..... Ea. 1.49

BEDROOM FIXTURE—9" square with a Cream base. White, Pink, Blue, Green ..... Ea. 1.49

CHANDELIER BULBS—Selection includes 25, 40 and 60 watt sizes ..... 4 for 1.49

EXTENSION CORD—Has triple tap at one end. 9 feet long ..... 2 for 1.49

SWITCH PLATE—Saxony brass. Single toggle type ..... Ea. 1.49

ELECTRICAL CODE BOOK—Contains the latest revisions to the code ..... Ea. 1.49

OCTAGON BOX—Complete with clamps and ground ..... 4 for 1.49

SWITCH BOX—Single gange style with clamps and ground ..... 4 for 1.49

DUPLEX RECEPTACLE—Grounded. In Brown colour ..... 4 for 1.49

SWITCH—Single toggle style in Brown ..... 4 for 1.49

Personal Shopping: Electricals (34)

PAINTS, ACCESSORIES

VELVET LATEX—Dries in 1 hour. Grape, Violet, Heather Green, Frosty Pink, Antique White, Jungle Moss, Lt. Royal Blue, Lt. Parchment White, Lt. Sunshine Yellow. Cleans up with soapy water ..... Qt. 1.49

SEMI-GLOSS WALL AND TRIM—Durable, oil-base paint comes in the above shades ..... Qt. 1.49

CAULK CARTRIDGE AND GUN ..... Ea. 1.49

CAULKING CARTRIDGE—Use for most crack filling. White or Grey ..... 4 for 1.49

Personal Shopping: Paints (30)

RECORDS, ACCESSORIES

BATTERIES—Choose from C, D, or AA sizes ..... 8 for 1.49

CHILDREN'S STEREO LP RECORDS — Many popular children's characters, stories and music ..... Ea. 1.49

C60 CASSETTES—60 minutes of recording time ..... 2 for 1.49

PLASTIC CASSETTE BOXES— To keep cassettes clean ..... 8 for 1.49

Personal Shopping: Records (36)

SPORTING GOODS

SKI SOCKS—Men's and women's socks in acrylic knit. In assorted colours with thehrmal pile lining. Men's sizes 10-11. Women's 9-11 ..... Pr. 1.49

CHILDREN'S SKI GOGGLES—Functional design, foam/plastic frame, yellow lens. Adj. strap. Ea. 1.49

SKI TOQUES—Head-wear for nippy altitudes. Asst. colours, styles ..... Ea. 1.49

HOCKEY SOCKS—Heavy rib socks in assorted sizes and colors. Cotton ..... Pr. 1.49

JR. HOCKEY STICK—Intermediate stick with neutral blade. 37-48" ..... 2 for 1.49

TABLE TENNIS SET—Complete with paddles and net ..... Ea. 1.49

KIT BAGS—NHL kit bags, your choice, Maple Leafs, Canadiens, Boston ..... Ea. 1.49

GOLF BALLS—Seconds. A.P.Personal, Wilson, K-28s, Dunlop 65s ..... 3 for 1.49

SEARS BATTERIES— Various sizes. A, C, D sizes ..... 8 for 1.49

Personal Shopping: Sports Centre (6)

AUTOMOTIVE SUPPLIES

SPRAY DE-ICER— Melts ice instantly ..... 2 for 1.49

CHAMPION SPARK PLUGS—Types to fit most popular cars ..... 2 for 1.49

RESISTOR TYPE PLUGS ..... Ea. 1.49

CAR MATS ..... 2 for 1.49

BOOSTER CABLES—8 ft. aluminum cables. Ea. 1.49

WINDSHIELD WASHER ANTIFREEZE ..... Ea. 1.49

SEAL BEAM HEADLIGHTS ..... Ea. 1.49

LITTER BASKET ..... Ea. 1.49

DOOR EDGE PROTECTOR—Chrome coloured, self-adhesive. 2 per package ..... Pkg. 1.49

STARTING FLUID— For icy weather ..... 2 for 1.49

Personal Shopping: Automotive (28)

CAMERAS

PHOTO ALBUM—6-page magnetic album. Wet-look cover in assorted colours ..... Ea. 1.49

MAGI-CUBES—Batteryless flash cubes for use in X-type cameras. Pkg. of 3. ..... Ea. 1.49

MOVIE REEL AND CASE—200 ft. reel accepts reg. or Super 8 film ..... 3 for 1.49

SLIDE TRAYS—Universal slide trays accommodate 40 slides, fit most projectors ..... 4 for 1.49

Personal Shopping: Cameras (39)

STAPLES

BATH TOWELS—Large absorbent towels in asst. colors and styles ..... 2 for 1.49

PILLOW RENEWER—Protective zippered cotton pillow covers ..... 2 for 1.49

PILLOW COVER—100% fine cotton pillow renewer. 180 threads per sq. in. ..... Ea. 1.49

PILLOW COVER—Pillow cover in 100 per cent quilted cotton. ..... Ea. 1.49

CALENDAR TOWEL—Bright calendar towels in assorted patterns ..... Ea. 1.49

TEA-TOWEL—Terry cloth towels in asst. prints. Cotton Terry ..... 4 for 1.49

PLACE MATS—Vinyl foam backed mats in asst. colors 4 to a pack ..... Ea. 1.49

SHOWER CURTAIN—Good quality vinyl in an asst. of patterns and colors ..... Ea. 1.49

HAND TOWEL—Fluffy hand towels in asst. patterns and colors ..... 2 for 1.49

FACE TOWEL—Soft and absorbent, in asst. patterns and colors ..... 4 for 1.49

MATTRESS COVER—Saves wear and tear on mattress. Contour-fitted. Twin size 39x76 ..... Ea. 1.49

MATTRESS COVER—Double-bed size, 100% vinyl. 54x76" size ..... Ea. 1.49

BOXED PILLOW CASES—Ideal gift. Hand embroidered. Good quality cotton ..... Ea. 1.49

BATH TOWELS—Assorted large size bath towels with slight imperfections ..... Ea. 1.49

PLASTIC TABLECLOTHS—With flannel backs so they won't slide. Assorted patterns. Size 52x52 ..... Ea. 1.49

PLASTIC TABLECLOTHS—Solid colour tablecloths in three sizes, 52x52, 52x70 and 52x90 ..... Ea. 1.49

DISHCLOTHS—100% cotton dishcloths. 4 per package. Assorted colours ..... 2 pkgs. 1.49

Personal Shopping: Staples (96)

MEN'S DRESS WEAR

RAINCOATS—Vinyl coats in self pouch. Dome closure. Mesh hole air vents. Charcoal. S, M, L, XL. ..... Ea. 1.49

Personal Shopping: Men's Dress Wear (45)

MEN'S FURNISHINGS

TERRY SOCKS—A wild assortment of colors are yours to choose from, in terry socks. Red, White, Navy, Green, Blue, Gold, Burnt Gold, Wine, Cranberry. ..... 2 pr. 1.49

WOOL SOCKS—Machine washable wool socks, in Black, Brown, Grey, Navy, Green, Mid-Blue, Lt. Brown, Gold. ..... 2 pr. 1.49

MEN'S 100% COTTON BRIEFS—Assorted colours, available in sizes S.M.L. ..... 2 for 1.49

MEN'S ATHLETIC SHIRTS—100% cotton shirts in assorted colours, sizes S.M.L. ..... 2 for 1.49

MEN'S T-SHIRTS—Available in assorted colours, sizes S.M.L.XL. ..... Ea. 1.49

MEN'S GLOVES—Suedene in Camel colour only. Features cotton knit sidewall. Sizes S.M.L.XL. ..... Pr. 1.49

ANKLE LENGTH HOSIERY—2x2 nylon hose. One size fits sizes 10 to 13. Assorted colours. ..... 2 Pr. 1.49

EXECUTIVE LENGTH HOSIERY—2x2 nylon hose. 17½" length. One size fits sizes 10 to 13. ..... Pr. 1.49

MEN'S HANKIES—100% cotton. White only. Pack of 9. ..... Pkg. 1.49

UMBRELLA—Even men need to stay dry when it rains. ..... Ea. 1.49

TIES—Choose from a wide assortment of high fashion ties. ..... Ea. 1.49

Personal Shopping: Men's Furnishings (33)

MEN'S WORK CLOTHING

WORK GLOVES—Chopper thumb type work gloves with wide open wrist. One Size. ..... Ea. 1.49

WOOL SOCKS—Grey wool, reinforced tocs and heels. One size. ..... 3 Pr. 1.49

TOQUES—A variety of men's toques in plain shades. ..... 2 for 1.49

Personal Shopping: Men's Work Wear (31)

NOTIONS

PHENTEX—Buy the versatile yarn, unwrapped Phentex. Machine washable. Shrink and nstretch resistant. Assorted shades ..... 4 balls 1.49

KNITTING BAGS—Keep all your needles and wool together. ..... Ea. 1.49

SKIRT RACKS— Consolidate cupboard space. ..... Ea. 1.49

BAG OF LEATHER PIECES—Ideal for homemade Christmas gifts ..... Bag 1.49

ACRYLIC YARN—Hand knits are very fashionable and a great idea for inexpensive Christmas gifts. ..... 8 for 1.49

FLOWER LOOM— A great gift idea. ..... Ea. 1.49

RENEE SPORTS YARN OR SPARKLE KNITTING WORSTED—Your choice ..... 2 for 1.49

NEEDLE POINT KITS—A choice of attractive patterns to work for a gift or give the kit as a gift. ..... Ea. 1.49

POLYESTER THREAD—Box of 15 spools in assorted household colours. ..... Box 1.49

Personal Shopping: Notions (25)

FASHION FABRICS

36" FLANNELETTE— Printed flannelette ..... 2½ yds. 1.49

45" NYLON—Sheer printed nylon ..... Yd. 1.49

45" PLAID—Perma prest for easy care ..... Yd. 1.49

45" JACQUARD POLYESTER KNIT ..... Yd. 1.49

72" NYLON NET ..... 3 Yds. 1.49

45" COTTONS—Plain and printed ..... 2 Yds. 1.49

36" COTTON BROADCLOTH ..... 3 Yds. 1.49

Personal Shopping: Fabrics (36)

DRAPERY FEATURES

CUSHIONS—Decorator cushions in an assortment of patterns ..... Ea. 1.49

BURLAP—Various colours. Ideal for home decorating ..... 2 Yds. 1.49

VARIETY FABRIC—Choose from drapery fabric and hopsack ..... Yd. 1.49

VINYL—The fabric with many uses. In 54-inch widths. Choice of colours ..... Yd. 1.49

PLEATER KIT—Complete kit for pleating drapes. 4 ft. finish ..... Set 1.49

FOAM CHIPS—Ideal for stuffing pillows, children's toys. In 1-lb. bags ..... 2 for 1.49

CUSHION PADS—Poly-foam cushion pads in squares only ..... 2 for 1.49

Personal Shopping: Draperies (24)

GARDEN SHOP

WILD BIRD SEED—Specifically for wild birds. Feed them and help the ecology. 10-lb. bag. Ea. 1.49

POTTING SOIL—Sterilized, weed free, ideal for indoor plants. 30 pounds ..... Ea. 1.49

ASST. SHRUBS—Your choice of shrubs in one-gallon container ..... Ea. 1.49

STEER MANURE—Weed-free. 40-lb. bag ..... Ea. 1.49

Personal Shopping: Garden Shop (71)

BUILDING SUPPLIES

GALVANIZED EAVESTROUGH— In 10' length ..... Ea. 1.49

GALVANIZED DOWNPIPE— 2" in diameter, 10' length ..... Ea. 1.49

GALVANIZED ELBOWS—2" diameter ..... 6 for 1.49

Personal Shopping: Building Supplies (64)

1" FURNACE FILTERS—Dirty filters waste fuel. All most common sizes. 1" thick. Spun glass ..... 3 for 1.49

Personal Shopping: Plumbing and Heating (42)

HOUSEWARES

IRONING BOARD PAD AND COVER SET ..... Set 1.49

YACHT MOP—Ideal for many clean-up jobs. Has long handle ..... 2 for 1.49

CAKE PAN— Square type, measures 9x9x2" ..... 2 for 1.49

OVEN MITTS—Safe quilted design. Gift boxed for easy giving ..... Pr. 1.49

LAUNDRY DETERGENT—Simpsons-Sears quality detergent in 3-lb. box ..... 2 for 1.49

MUFFIN PAN—Aluminum, 12-muffin capacity ..... 2 for 1.49

DURALEX GLASSES—10-ounce glasses in constellation pattern ..... 6 for 1.49

COTTON DUST MOP—Great for quick clean ups, under beds, etc. ..... Ea. 1.49

TRAY TABLE—Metal table with scalloped edges ..... Ea. 1.49

CORN BROOM—Household broom. Good quality, long lasting ..... Ea. 1.49

COFFEE MUGS—Stock up for the festive season. Choose from assort. colours ..... 4 for 1.49

FOOD SAVERS—3-pc. set keeps left-over food fresh ..... Set 1.49

SPRAY-CLEAN—In spray bottle or replacement drum. Your choice ..... 2 for 1.49

SPONGE MOP—Long handled mop with plastic frame ..... Ea. 1.49

WATER PAIL—Made from galvanized steel. Many uses ..... Ea. 1.49

WAX APPLIER—Constructed with lambswool head. Makes waxing easier ..... Ea. 1.49

Personal Shopping: Housewares (11)

CHINA FEATURES

FIGURINES—Choose from assorted styles of pleasing ceramic figurines ..... Ea. 1.49

COFFEE MUGS—Made from fine English bone china. Floral patterns ..... Ea. 1.49

CUP AND SAUCER—Made from English bone china. In tall florals ..... Ea. 1.49

BLUE BOY AND PINK LADY TEA PLATES— Attractive guest plates and great gift ideas. Ea. 1.49

WOODEN SALT AND PEPPER SETS— Decorator salt and pepper shakers ..... Set 1.49

ASSORTED GLASS VASES—Great little gift items ..... Ea. 1.49

JEWEL LIGHT— Candle and holder ..... 2 for 1.49

CERAMIC ASHTRAYS ..... Ea. 1.49

FONDUE FORKS—Set of six. Extras always come in handy ..... Set 1.49

FONDUE PLATES—Ceramic plates designed for fondue type sampling s. ..... 2 for 1.49

TWIN LEAF TRAY ..... Ea. 1.49

ASSORTED BRASS DECORATOR PIECES ..... Ea. 1.49

COCKTAIL GLASSES— Popular Camelot pattern ..... 4 for 1.49

WATER GOBLETS—Same popular pattern as above ..... 4 for 1.49

MOD MINI FLOWERS—Brightly coloured decorator flowers in plastic and glass ..... 20 for 1.49

CERAMIC MUGS—Assortment of shapes, sizes and colours of mugs ..... 2 for 1.49

Personal Shopping: China (35)

FLOOR COVERINGS

CARPET-PROTECTOR—Protects your carpets with tough vinyl ..... 2 ft. 1.49

12"x12" VINYL ASBESTOS TILE—3 colours to choose from to finish your rumpus room or any room before Christmas ..... 13 for 1.49

VALIANT RUNNER—36-inch nylon runner. Attached rubber ..... Ft. 1.49

VINYL-CREST LINO—Choose from smart patterns, bright colours ..... Yd. 1.49

BROADLOOM MATS—Broadloom remnants make handy mats. Many styles, colours ..... Ea. 1.49

Personal Shopping: Floor Coverings (37)

* FREE PARKING

* Free Parking-No Time Limit-No Tickets While You Shop SIMPSONS-SEARS...

* Satisfaction Guaranteed Or Money Refunded When You Shop SIMPSONS-SEARS!

Simpsons-Sears Hillside: 3190 Shelbourne Street. Lots of Free Parking . . . No Tickets, No Time Limit.

(11-39)

'The Valachi Papers': A Tasteless Exercise in Violence

By WAYNE HARDING
Times Staff

The Italian-American community was understandably anxious when the vogue in films and books about the Mafia became apparent a few years ago.

Those few who put their anxiety into words argued that the attention given to the crimes of a small number of Italian immigrants would reflect badly and unfairly on the vast majority of Italian-Americans who have contributed as much as any other immigrant group to the well-being of their new homeland.

Their arguments were listened to and, to some extent, heeded. The makers of the film adaptation of The Godfather went to considerable lengths to ease the apprehension of Italian-Americans.

They did so not by diluting the substance of their filmplay, but by developing it as an essay on the human condition as it demonstrates itself in individual experience. The Godfather was a film about human responses, not about a bunch of Italian hoods getting together to do evil.

Such wisdom and taste could not be expected for long.

But also not expected was that it would be an Italian — and a well-respected Italian — who would produce, through simple poor taste, one of the most offensive" bunch-of-Italian-hoods" films of the period.

The case in point is Dino De Laurentiis' new film version of The Valachi Papers.

It is film based on a book which documented the life of a man who, after working his way up through the hierarchy of the Cosa Nostra, becomes an informer and plays a major role in the eventual unmacking of this criminal clan.

No effort is made in De Laurentiis' filmplay to explain human decisions behind the massive exercise in violence which becomes the purpose of the film itself.

No effort is made to show the social and economic forces which drove Italians immigrants into lives of crime. No comment is made on the exploitation of European immigrants which marked the North American economy in the early decades of this century.

In short it is a film without background.

While Italians are naturally offended by this failure, others who expected better workmanship by Dino De Laurentiis should be even more offended by The Valachi Papers.

These observers based their expectations of the filmmaker's fine early works — notably Bitter Rice (1948) and La Strada (1954).

The only resemblance between The Valachi Papers and these earlier films is the smooth editing De Laurentiis exercises. But smooth editing of a catalogue of violence is a rather dubious achievement.

The motiveless characters of the film move as grotesque caricatures through their senseless but altogether predictable roles, it seems, for no other reason than to confirm infantile attitudes about "bad guys."

There is little to redeem the film. Even the excellent acting of Charles Bronson in the lead role is not enough to raise the film above the standards of the most hackneyed blood-and-guts entertainment.

In a way Bronson's appearance in the film is unwittingly appropriate. The former wrestler-turned-stuntman is almost the epitome of the exploited personality — one whose talents might struggle through goonish exercises in the name of money-making. And The Valachi Papers is just that sort of exercise.

Swift Current Store Burns

SWIFT CURRENT, Sask. (CP) — The Woolworth department store, largest retail outlet in this southwestern Saskatchewan community, exploded and burned early Thursday.

No one was in the building and there were no injuries.

Cause of trhe explosion was not known, but Wally Schnieder, store manager, said the heating boiler may have erupted.

There was no estimate of damage. All that remained was the building's shell.

The store, which employed 35 persons, covered 32,000 square feet. The building was constructed in 1964.

MOVIE GUIDE

From the Master of Shock! A Shocking Masterpiece!
ALFRED HITCHCOCK'S FRENZY
TECHNICOLOR
MATURE ENTERTAINMENT
Daily at 1:15, 3:10, 5:05, 7:00, 9:05
Doors 1 p.m.
ROYAL
805 BROUGHTON—383-8711

HEY, KIDS!
SPECIAL MORNING SHOW
"The Three Stooges Meet Hercules"
Admission: A Broken Toy—No Plastic
Saturday, 11 a.m.
Doors Open 10:30
FOX CINEMA
Quadra at Hillside

IT'S THE BIG TOP OF WONDERTAINMENT!
Walt Disney's DUMBO
TECHNICOLOR
Original Soundtrack available on Disneyland Records
Both Features General Entertainment
AND
THE HUNTER... THE HUNTED! CHILDREN 75c
WALT DISNEY presents the legend of LOBO
TECHNICOLOR
CAPITOL
805 YATES—384-6811
Sat. and Mon. Doors 1:00 p.m.
"Dumbo" at 1:15, 3:23, 5:33, 7:45, 9:50
"Lobo" at 2:15, 4:23, 6:35, 8:50
Sunday Cont. From 2:15 p.m.

GEM Theatre Sidney
"BUCK and The PREACHER"
SIDNEY POITIER · BELAFONTE from HARRY
TONIGHT—6:50 and 9:00

SUN INTERNATIONAL PRODUCTIONS Presents
Brother of the Wind
TECHNICOLOR
General Entertainment
LIMITED TWO-WEEK ENGAGEMENT
STARTS FRIDAY
fox cinema
quadra at hillside 382—3370

LAST 5 DAYS
GEORGE C. SCOTT in "THE HOSPITAL"
Co-Stars: Diana Rigg — Bernard Hughes
ARTHUR HILLER, DIRECTOR OF "LOVE STORY", BRINGS YOU ALL THE DRAMA, INTRIGUE AND EXCITEMENT WITHIN A BIG CITY HOSPITAL. FILMED IN TECHNICOLOR.
Adults 1.75
Students 1.50
Golden Age 1.00
Children ..... .50
OAK BAY 2184 OAK BAY AVE 598-2213
Mature Entertainment Warning: Some swearing and coarse language. —B.C. Director
NIGHTLY 7:00 and 9:00 Closed Sunday

Shakespeare Festival
SUNDAY AT 2:15
Elizabeth Taylor
Richard Burton
in
TAMING OF THE SHREW
In Color
Doors at 1:30. Come Early To Avoid Disappointment.
Haida 382-4278 808 Yates

SUNDAY .... Dusk to Dawn
4 HORROR HITS!
1 8:07 p.m. "KISS OF THE VAMPIRE" General Entertainment
2 9:50 p.m. "EVIL OF FRANKENSTEIN" General Entertainment
3 11:25 p.m. "KING KONG ESCAPES" General Entertainment
4 1:11 a.m. "ISLAND OF TERROR" Mature Entertainment
GATES 7 P.M.
CARTOON 8 P.M.
TILLICUM Drive-In
BURNSIDE AT TILLICUM—382-7191

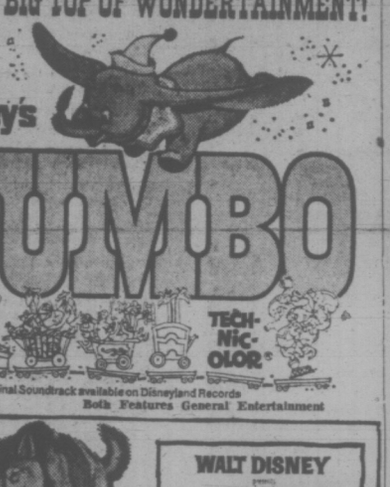

"FAT CITY is a big, fat triumph! Strong and gutsy! A powerhouse of a movie!" - Bob Salmaggi, Group W Network
ODEON 1
780 YATES STREET
383-0513
—MATURE ENTERTAINMENT—
COLUMBIA PICTURES and RASTAR PRODUCTIONS Present
STACY KEACH · JEFF BRIDGES
SUSAN TYRRELL in A JOHN HUSTON-
STARTS TODAY
Doors—Today and Sat. 1:00 p.m.
Shows—1:15 · 3:00 · 5:00 · 7:00 · 9:00
Sunday—Doors 1:15 p.m.

STARTS TONIGHT!

You can beat Tom Black Bull. Betray him. Try to tame him.
But watch out.
From the Producer of Little Big Man"
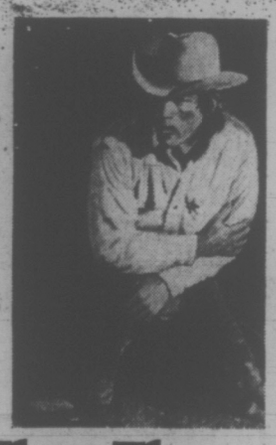
When The Legends Die
Mature Entertainment
At 6:00 9:20
When The Legends Die / Richard Widmark / Frederic Forrest
Stuart Millar / Robert Dozier / Glen Paxton / Hal Borland
COLOR BY DE LUXE
And on the Same Program at 7:45
20th Century-Fox presents
WALK ABOUT
Filmed in its entirety in the Australian wilderness
"AN EXCITING AND EXOTIC ADVENTURE!"
—Judith Crist, NBC-TV
COLOR BY DELUXE®
General Ent.
Doors Tonight 5:50 p.m.
Saturday "Legends" at 2:35, 6:00, 9:20
"Walkabout" at 1:00, 4:20, 7:45
Last Complete Show at 7:45 p.m.
CORONET
836 YATES ST.—383-6414

NOW SHOWING

LEE MARVIN & GENE HACKMAN
Academy Award Winner
"PRIME CUT"
Mature Ent.

RED SUN
TECHNICOLOR
A NATIONAL GENERAL PICTURES RELEASE
Mature Ent.
TILLICUM Drive-In
BURNSIDE AT TILLICUM—
Gates 7:30 p.m.
Show 8:00 p.m.

They're not cool slick heroes. They're worn, tough men and that's why they're so dangerous.

BILL COSBY AND ROBERT CULP
"HICKEY & BOGGS"
ODEON 2
780 YATES STREET
383-0513
STARTS TODAY
Doors—Today and Sat. 1:00 p.m.
Shows—1:15 · 3:00 · 5:00 · 7:00 · 9:00
Doors—Sunday 1:15 p.m.
MATURE ENTERTAINMENT

"Is it as good as 'The Godfather'? The answer is...no, it is better."
—NBC-TV (Chicago)

Joe Valachi actually lived it all...and told it all.
The Valachi Papers
Fact not fiction.
HAIDA
808 YATES STREET
382-4278
Today and Sat. Doors 1:00 p.m.
Feature—1:40 · 4:10 · 6:45 · 9:30
Last Complete Show, 9:00 p.m.
Sunday—Doors 4:15
Feature 4:30 · 6:45 · 9:25
Mature Entertainment
Warning: Some coarse language, swearing and brutality.
—R. W. McDonald, B.C. Director
FREE LIST SUSPENDED

Peter O'Toole — Katherine Hepburn
THE LION IN WINTER
COUNTING HOUSE CINEMA 2
One Complete Show Nightly 7:15
Sat. Mat. 2:00
Broad at Broughton
383-3434
General Entertainment

STANLEY KUBRICK'S
COUNTING HOUSE CINEMA 1
CLOCK-WORK ORANGE
RESTRICTED
Shows 7:00 - 9:30
Warning: Extreme Brutality and rape. Some nudity and sex.—R. W. McDonald, B.C. Director.

Digging Underneath the Words

By AUDREY JOHNSON

People think of a play as a collection of words to which action is fitted.

But the words are only the tip of the iceberg.

There is so much more underneath for the actor to cope with—how did those particular words come into being; why did the author choose them; what contribution do they make to the character, the mood and intent of the scene.

These are thoughts expressed by Joseph Golland, fishing bug, amateur cook, professional actor.

Gallic looking with merry eyes, intellectually agile and eloquent in speech, Golland is in Victoria to appear in the Robert Anderson comedy, You Know I Can't Hear You When the Water's Running.

A quartet of playlets like a set of Chinese boxes that fit one within another, You Know I Can't Hear You, directed by Ed Stephenson, opens Bastion Theatre's main stage season at McPherson Playhouse Friday.

* * *

Golland is an actor of large and varied experience—films, television, radio, stage—he has worked in all the media successfully.

He studied with Kevin McCarthy and Paul Mann of New York's Actors' Studio, but doesn't consider himself a Method actor.

"I have my own method," he says.

He describes his approach to the role of a Ukrainian for which he had been chosen because of his gift for dialects and languages.

With Golland it was much more than a matter of learning the Ukrainian speeches.

It was a question of understanding thought and character, attitude and style. And to that purpose he studied the Ukrainian language and met and listened to Ukrainian people.

"Often in preparing a character role I go to art galleries and study the faces in paintings," he says.

He speaks of Laurence Olivier preparing for the role of Othello.

"Olivier is regarded generally as the world's greatest actor, incomparable technically, interpretively, vocally. Yet when he was going to do Orthello he trained for months, bringing his voice down by several tones, building his body."

An untrained actor looks at the words in the script, the journeyman actor looks at the subtext for the thought and implication beneath the words, says Golland.

"What's important to me is not that the audience should say I like that actor, but that they shoud say, Yes, I understand that man—that character—I know how he feels and what he is thinking."

In You Know I Can't Hear You, Golland plays three different people, but makeup is an external and superficial aspect.

"You don't change your face, you change your thoughts," is Golland's way.

His career was begun in Montreal—"an exciting place with six pro theatres running all the time to mostly full houses."

In 1962 he came to Vancouver to do a film and stayed to pursue a full theatrical life and his hobby of year-round fishing. It was February when he was first in Vancouver and he saw a man with some salmon. "I didn't believe it. I thought they must be plastic."

* * *

In the last decade Golland has appeared in CBC series such as The Manipulators, Pacific Showcase, Cariboo Country. He played opposite Oliver Reed with Rita Tushingham in the J. Arthur Rank film, The Trap, as well as a number of Canadian films, and has just finished work in a Pacific Rim Productions film entitled Out.

The live stage is his favorite medium and each season he does at least two productions at the Queen Elizabeth Playhouse, UBC's Frederick Wood Theatre or the Arts Club.

In addition he spends a good portion of his spare time working with young people in workshops, in classes at Vancouver City College and with young actors from the UBC theatre department.

"I try to stretch them," he says, "by giving them almost impossible things to do. I try to open their minds and set them searching and seeing beyond their normal horizons."

He reminds them that the actor, like the director, is simply the instrument of the author.

He thinks that Anderson (who wrote Tea and Sympathy) in the play under rehearsal is showing us, with humor and understanding, problems that affect most of us.

Golland is optimistic about Canadian theatre. He feels we are on the threshold of becoming known as vibrant and creative in the theatre.

"Of course we will have quantity before we have quality in the area of original Canadian plays. But it's encouraging that a catalogue of 900 available Canadian plays has just come off the press.

* * *

"As a nation we've got to learn not to be so self-effacing. When our actors go down to the States to work, U.S. companies are astonished at how well prepared and professional they are.

"They know their scripts thoroughly and are disciplined and consequently usually do very well."

Golland's enjoyment of his first Victoria engagement is enhanced by his admiration for Bastion's artistic director.

"Ed Stephenson is most sensitive and has the gift of making us in the cast feel very quickly that we are an ensemble."

In fact all Joseph Golland asks now is a little spare time, some appropriate weather and a reasonable quantity of obliging fish.

Shopping for a bed attracts unexpected help — hazard? — for George a simple husband (Joseph Golland) when attractive Jill (Susan Wright) demonstrates in a hilarious scene from You Know I Can't Hear You When the Water's Running, Bastion's opening production at McPherson, Friday.

FOLLOW THIS VICTORIA ENTERTAINMENT GUIDE

THE WIG & DICKIE CABARET at The Wilson Motor Inn, 850 Blanshard St., is the place where Music, Fun and Laughter start but never end. If you haven't seen George McDowall and The Lads then you have missed the best entertainment in Victoria. It's just like an English Inn where young and old gather in the evenings to join in the singing, have some chuckles and a good time. See it for yourself. For reservations call The Wig & Dickie at 385-8787. Open Tues.-Sat., from 8:30 p.m.

The Old Bailey Beefeater is THE PLACE for those who like to sink their teeth into a succulent thick slice of prime rib smothered in its own natural juices. The complete dinner is a delight including hors d'oeuvres, tossed salad, a small loaf of bread, garlic or regular butter, baked potato and a selection of taste tempting cheeses for dessert. And believe it or not the price is only $4.50 or just $3.75 if you order the English cut. Try this the next time you're going out for dinner. You'll love the English mood of the authentic Old Bailey Beefeater at The Wilson Motor Inn, Blanshard at Courtenay.

MINIATURE WORLD—EMPRESS HOTEL — See thousands upon thousands of little people act out their parts in over 25 exciting scenes. Open 9 a.m. - 5 p.m. including Sunday. Special famliy rates. 385-9731.

ROYAL LONDON WAX MUSEUM—At the Inner Harbor: 470 Belleville, 338-4461. 10 a.m. to 5 p.m. including Sunday.

CLASSIC CAR MUSEUM AND GIFT SHOP, 813 Douglas St. (behind the Empress), 9 a.m. to 6 p.m.

UNDERSEA GARDENS—World's most beautiful garden at the bottom of the sea. 10 a.m. 'til 5 p.m.; Inner Harbor.

THE PERSIAN ROOM, CENTURY INN — Dance or dine to the keyboard rhythms of Bevan Gore-Langton in the exotic, air conditioned Persian Room, Century Inn, Centennial Square.

MUSEUM OF ILLUSION—A mystifying mansion that will test your curiosity. Located one block from Parliament Buildings, 327 Belville, across from C.P.R. Docks.

CRAIGDARROCH CASTLE — Open Sunday 11:30 - 4:30. Donations for preservation. Come see the improvements by THE CASTLE SOCIETY.

CREST MOTOR INN

BUSINESSMEN'S LUNCHEON
11:30 a.m. to 2:00 p.m.
Featuring Daily Specials

PROVINCIAL DINING ROOM AND COFFEE SHOP
OPEN WEEKDAYS
7 a.m.-10 p.m.
SUNDAYS and HOLIDAYS
8 a.m.-10 p.m.
386-2421
544 BELLEVILLE ST.
Facing the Inner Harbour

MEMORIAL ARENA

SATURDAY
FAMILY SKATING
10:30 - 12 Noon
PUBLIC SKATING
2:30 - 4:15

SUNDAY
PUBLIC SKATING
2:30 - 4:15
and
ADULTS ONLY
8:15 - 10:00 p.m.

Victoria Conservatory of Music

TRIO VICTORIA POSTPONEMENT

of 2nd Concert of the Series
From FRIDAY, NOV. 10th to FRIDAY, NOV. 17th
8 P.M. AUDITORIUM
CRAIGDARROCH CASTLE
No Tickets — Donations to the Bursary Fund

Nat Cohen presents an Anglo-EMI film
Associated London Films production of
RAY GALTON and ALAN SIMPSON'S

BIGGEST LAUGH IN YEARS!

STEPTOE & SON

starring
WILFRID BRAMBELL as STEPTOE
also starring
HARRY H. CORBETT as SON
CAROLYN SEYMOUR
GENERAL ENTERTAINMENT
TWO SHOWS NIGHTLY 7 P.M. & 9 P.M.

Fox CINEMA
QUADRA AT HILLSIDE - 382-3370

2nd and FINAL WEEK

ICE SKATE for FUN!
ESQUIMALT SPORTS CENTRE
SAT. SAT.
10:30 a.m. to noon
FAMILY SKATING
1:30-3:30 p.m.
PUBLIC SKATING
8:15-10 p.m.
PUBLIC SKATING
SUNDAYS:
1:45-3:45 p.m.
PUBLIC SKATING
8:15 p.m.-10 p.m.
PUBLIC SKATING
WEDNESDAYS:
1:30-3 p.m.
PARENTS & TODDLERS
3:30-5 p.m.
SCHOOL SKATING
Holiday Skating Mon. Nov. 13 2-4 p.m.
THE BIG E

The Victoria Magic Circle
Presents
PANORAMA OF MAGIC
8 AMAZING ACTS
SUNDAY, NOVEMBER 12, 8:00 p.m.
at the McPherson Theatre
Tickets Available at the McPherson
$1.50 Per Person
Sponsored by
VICTORIA CHINATOWN LIONS CLUB

THE MEDIÆVAL INNS
featuring
Roast Beef
Cornish Game Hens and Trout Dinners
Plus our Usual FARE Entertainment
RESERVATIONS—6 or More
Mon. 11-3; Tues., Wed. 11-10
Thurs., Fri., Sat. 11:30-1 a.m.
Sundays 5 - 10 p.m.
NO COVER CHARGE
RESERVE NOW for Your Christmas Office Banquet or Lunch in the feastful style
Mediaeval Inns
1005 Broad St.
386-8317

ART GALLERY
Of GREATER VICTORIA
1040 Moss St. 384-4101
— GALLERY OPEN SAT., NOV. 11 —
- PALM SPRINGS EXHIBITION. our Sister City selects a show for Victoria.
- ARTARIO '72.
- 19th CENTURY OILS.
- NEW SELECTION OF CANADIAN PRINTS.
- SAITO WOOD CUTS.
- OLD MASTER DRAWINGS.

2 CANADIAN PLAYS
"A Glass Darkly"
"Evening Meeting of The Suicide Club"
by Leon Rooke
by S. Reid-Gilbert
Friday and Saturday, Nov. 17, 18, 8:30 p.m.
$1.00; Members 75c; Students 50c

Smitty's
Now Has Two Locations to Serve You
Newly Opened
"BASTION SQUARE"
1150 Government St.
(For full Dining and Banquet Facilities)
THIS WEEKEND SPECIAL
(Served at both locations)
Stuffed Mushroom STEAK
Garlic Bread, Baked Potatoes, Baby Carrots
For One, 2.25
For Two, 3.75
BUFFET 7 DAYS A WEEK AT 1150 GOVERNMENT ST.
Smitty's PANCAKE HOUSE AND RESTAURANT
"Bring the Whole Family"
850 Douglas Street and Bastion Square
383-5612 385-7745
"Everybody's Favorite Across Canada"

THE BASTION ON STAGE

'72 - '73 Season of Professional Theatre

MORE THAN 1,600 SUBSCRIBERS HAVE ALREADY BOOKED SEATS FOR:

You Know I Can't Hear You When the Water's Running November 17 to 24 BOX OFFICE NOW OPEN	— WITH —	Sylvia Lennick Joseph Golland Michael Ball Susan Wright David Hurry
Where's Charley (The musical of Charley's Aunt) December 26 to 31	— WITH —	Tom Keenbone Bill Hosie Janie Woods
Mrs. Warren's Profession (G.B. Shaw at his wittiest) February 16 to 24	— WITH —	Marge Bridgeman Don McManus Peter Mannering
How The Other Half Loves (A new smash hit comedy) March 9 to 17	— WITH —	Owen Foran Milo Ringham Jim McQueen

SPECIAL MATINEES! 2:30 P.M.
PHONE FOR SEASON'S TICKETS 382-4112
30 Bastion Square
4 Plays for $12.80, $9.60, $6.40. Students $3.50
AT THE McPHERSON PLAYHOUSE

OLYMPIC

OPEN REMEMBRANCE DAY
Try our excellent Chinese Food for Lunch in a relaxing decor and friendly atmosphere with superb service.
CAFE and DINING ROOM INTERNATIONAL and CHINESE CUISINE
"Prepared to Your Taste"
HOURS:
Daily 6 a.m. to 2 a.m.
Sunday 7 a.m. to 10 p.m.
636 Johnson St. 382-8322

Voyageur

7-Day Weekly Voyageur Special
ROAST CHICKEN DINNER
French Onion Soup or Salad, Half a Young Spring Chicken, Potatoes, Vegetables, Dinner Roll and Butter. All the Coffee you can drink.
$2.95
Open 7:30 a.m. 'til Midnight
RESERVATIONS
652-1146
Use Your Esso Card
Voyageur RESTAURANTS
Pat Bay Hwy. at Mt. Newton X Rd.

SCULPTURE OF THE ESKIMO
GEORGE SWINTON

The most thorough visual record of Eskimo sculpture ever compiled ...37 colour plates, 770 black and white photographs. $18.50

NOW AT
BOOKS CANADA
Law Chambers Building
45 BASTION SQUARE
VICTORIA
OPEN FRIDAY EVENING UNTIL 9

Don Mee Restaurant
CHINESE FOOD
SORRY, our dining room is reserved for SUNDAY, NOV. 12th
PICK-UP ORDERS AND HOME DELIVERY ONLY
Hours: Mon. to Thurs. 5 p.m. to 1:30 a.m., Fri. 5 p.m. to 2:15 a.m., Sat. 5 p.m. to 2:30 a.m., Sun. 4:30 p.m. to 8:00 p.m.
538 FISGARD ST. 383-1032 or 388-4841

Two Canadian Plays

A play by Victoria author Leon Rooke will be performed at Greater Victoria Art Gallery, Friday and Saturday at 8:30 p.m.

Its title is Evening Meeting of the Suicide Club and it is a presentation of the Gallery Players, a group dedicated to the production of original Canadian plays.

Director is Joan Mason Hurley and in the cast are well known Victoria actors Margaret Martin, Carolyn Stephenson, Phyllis Gaskell, Elaine Schuler, Fraser MacAlpine and Brian Lenton.

The author has published over 50 short stories and a book — Last One Home Sleeps in the Yellow Bed. He is the winner of various fiction awards, including Cornell Universtiy's Epoch prize this year and an O. Henry prize.

Vancouver author S. Reid Gilbert's play, A Glass Darkly, will complete the program. This will be presented by the Vancouver Counterpoint group which is also dedicated to Canadian theatre.

Counterpoint recently presented Mrs. Hurley's one-act piece, Death Seat, at the Vancouver Art Gallery. This was the play which initiated Victoria's Gallery Players with a production directed by Allan Purdy.

A feature of the evening will be an open discussion of the plays with authors and cast following the performance.

It is interesting to note that across Canada native playwrights are getting encouragement from art galleries through the offering of production space.

A number of new plays have been seen at Vancouver Art Gallery presented by Counterpoint, the New Play Centre and others.

MULLINS MARINE
10-SPEEDS
OVER 500 IN STOCK
925 YATES STREET

EUROPEAN DANCE
WITH
THE SKYLIGHTERS
At the Leonardo Da Vinci Centre
195 Bay Street
$2.00 Per Person
SAT., 9 p.m.

SEARCHING
for the
IDEAL PLACE
for
PRIVATE PARTIES
THE NET LOFT
Dining 5 p.m. Tuesday thru Sunday
640 MONTREAL ST. 388-5551

HEY, ALL YOU DING-A-LINGS
SING-A-LONG WITH ME WHILE YOU SKATE!!
TONIGHT, 8:15
★ Requests and Dedications
★ Top 20 Music
★ Win Transistor Radios
★ For the Steadies, Couples Only Skating Too!
It's All Happening at
VICTORIA MEMORIAL ARENA

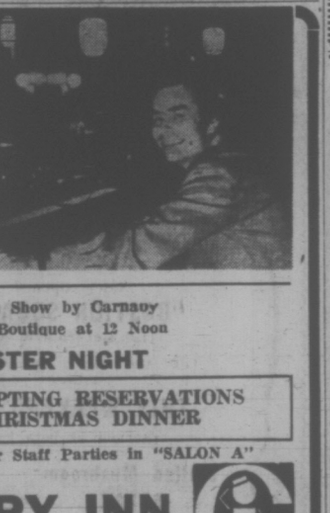

The Sound of the Century
Bevan Gore-Langton
Tuesday Thru Saturday
in the Air-Conditioned Persian Room
Coming Events
Nov. 30— Fashion Show by Carnaby Street Boutique at 12 Noon
DEC. 7— LOBSTER NIGHT
NOW ACCEPTING RESERVATIONS FOR CHRISTMAS DINNER
Reserve Now for Staff Parties in "SALON A"
CENTURY INN
383-1151 We Park Your Car Free!

"A JAMES BAY LANDMARK FOR OVER HALF A CENTURY"
"STEAKS and SEAFOODS"
Roly McIntosh
on the keyboard
FRIDAY and SATURDAY NITES
COLONIAL INN
270 GOVT. ST.
In the Parliament Block Area.
384-7151

Starring
THE MELROSE
CAFE
OPEN 24 HOURS A DAY
WEEKEND SPECIAL
Roast Sirloin of Beef with Yorkshire Pudding, Vegetables, Potatoes, Soup, Dessert and Beverage $1.55
622 YATES — 383-9715
TAKE OUT ORDERS

London Life presents
"Where We Live"

Home is more than just a house
Most of us live in cities and most cities face housing problems. This provocative London Life TV special, from the award-winning *The Human Journey* series, examines old and new ideas on the controversial subject of where Canadians live.
FREE: an informative booklet "How to buy a home (and save yourself grief)". Write: London Life Insurance Company, Dept. B, Box 5560, London, Ontario.
SUNDAY, NOV. 12, CTV NETWORK, 10 p.m.
London Life

CJVI SOUND SCOREBOARD

Last Week	This Week	
1	1	BEN—Michael Jackson
3	2	I CAN SEE CLEARLY NOW—Johnny Nash
4	3	I'D LOVE YOU TO WANT ME—Lobo
2	4	GOODTIME CHARLIE'S GOT THE BLUES —Danny O'Keefe
5	5	I AM WOMAN—Helen Reddy
7	6	IF I COULD REACH YOU—Fifth Dimension
10	7	DON'T EVER BE LONELY—Cornelius Bros and Sister Rose
16	8	IT NEVER RAINS IN SOUTHERN CALIFORNIA—Albert Hammond
6	9	MY DING-A-LING—Chuck Berry
20	10	FUNNY FACE—Donna Fargo
9	11	EVERYBODY PLAYS THE FOOL —Main Ingredient
17	12	CLAIR—Gilbert O'Sullivan
15	13	CLASS OF '57—Statler Brothers
—	14	I NEVER SAID GOODBYE —Engelbert Humperdinck
14	15	WEDDING SONG—Petula Clark
11	16	CAN'T YOU HEAR THE SONG —Wayne Newton
—	17	YOU ARE WHAT I AM—Gordon Lightfoot
13	18	USE ME—Bill Withers
19	19	SING A SONG—Barbra Streisand
—	20	YOU'RE A LADY—Tony Orlando with Dawn

Manure Fuel Source

MIAMI BEACH, Fla. (AP) — Dr. James Steele of the University of Texas told the U.S. Animal Health Association Thursday that two billion tons of waste which U.S. cows, hogs and chickens drop each year could be converted into fuel that would meet half the country's needs.

UVic Faculty Concert

Sunday afternoon faculty chamber recitals continue at UVic with the second in a series featuring the serenade scheduled for this Sunday at 4 p.m.

Music director George Corwin will conduct an 18-piece chamber orchestra in a performance of Brahms Serenade in A major.

The multi-movement work is thickly scored for winds and strings but without violins, dark and quietly thoughtful.

In contrast the orchestra will perform a collection of dance movements by the contemporary French composer, Henri Tomasi. Entitled Concert Champetre, it will feature oboist Eileen Gibson, Tim Paradise, clarinet, and Jesse Read, bassoon.

'Panorama' Staged by Chinatown Lions

A colorful program of magic, illusion and comedy will be staged Sunday at McPherson Playhouse by the Victoria Chinatown Lions Club in collaboration with Victoria Magic Circle.

Entitled Panorama of Magic, it will begin at 8 p.m. and will contain eight different acts featuring Ernie Crockford and Lorraine, Lon Chaney, Harry Herbert, Ernie and Evelin, Jack and Bessie Tang, clairvoyants Bert Caine and "Swami River" and Wai Chung and Yin Fun.

Reg Stone will be at the organ and Barry Bowman will act as master of ceremonies. The show's co-ordinator is Don Robinson.

All proceeds of the unreserved seat sale will go to Lions Club charities. Admission at the door will be $1.50.

KIMBALL ORGAN CONCERT
Featuring
JIM McGILL
Oak Bay Jr. Secondary School Auditorium
Wed., Nov. 29, 8 p.m.
Limited Seats Available
Complimentary Tickets at
PARAGON MUSIC
Hillside Shopping Centre

GROCERIES
OPEN
24 HOURS
AT
QUONLEY'S
GOV'T AT FISGARD

OPEN SUNDAYS AND HOLIDAYS
Shangri La
It's Hard to Find, BUT WORTH IT!
Shangri La
DINING LOUNGE
International Cuisine
A Place of Family Dining
Open Lunch and Dinner
732 Johnson 384-7811
— THE PARKADE —
Chinese Food Delivered

AUTHENTIC
Seaside Dining
at the
MARINA
Where else could you enjoy our famous
Alaska King
CRAB LEGS
Dance to the sounds of *Irv Lang's Continental Music* Wed. thru Sat.
RESERVATIONS 598-4511
The BENNETT Family
OAK BAY
MARINA Restaurant
RESERVE NOW FOR YOUR CHRISTMAS OFFICE BANQUET OR LUNCH

NIGHT ON THE TOWN
AT
McPherson
SEAFOOD and STEAKHOUSE
THE BASTION THEATRE CO. PRESENTS
at McPherson Playhouse — 8 p.m.
"You Know I Can't Hear You When the Water is Running"
NOV. 17—18—20—21—23—24,
ALSO NOV. 19 at 2:30
Steak dinner and Tickets 7.50
Seafood dinner and Tickets .. 6.95
RESERVATIONS 488-4741

COMING UP IN THE ARTS

Sunday's choice for concert-goers lies between a Victoria Musical Art concert at McPherson Playhouse, 2:30 p.m., featuring UVic faculty's Boyde Hood and students Frances Carter and Lanny Pollet; and the second in a series of faculty recitals on campus at MacLaurin auditorium, 4 p.m. featuring an 18-piece orchestra.

Main recitalist at St. John's church on Wednesday at 8 p.m., will be Vancouver organist John Mitchell, from Holy Trinity Church. He is to play works by Bach, Franck, Gigout, Mulet and Howells. With him on the program will be harpists Kathryn Ely (Victoria Symphony) and Erica McCall.

You Know I Can't Hear You When the Water's Running, a comedy by Robert Anderson, opens Bastion Theatre's main stage season, Friday at McPherson Playhouse. The play will run through Nov. 24 with curtain at 8 p.m.

At the Galleries

Paintings by Hyslop Ingham, Mary Corneille and Leslie Harper will be on view at Greater Victoria Art Gallery, Tuesday through Nov. 26. Also, California Paintings from Palm Springs Desert Museum.

Leafhill Gallery, 47 Bastion Square, has Indian Heritage, new paintings by Nell Bradshaw, and sculptures by Peggy Walton Packard, opening Thursday and showing through Nov. 25.

Members of Metropolitan Art Club will display their work at Hillside Shopping Paza, Monday through Saturday.

Backroom Gallery at 2019 Oak Bay, has Paul Reps' Painted Poetry through Nov. 25.

At Open Space, 510 Fort Street, Fibres — an exhibition of a variety of materials — continues through Nov. 20.

GOOD GIFTS

TORONTO (CP) — There are just 37 shopping days left until Christmas.

With this in mind, a pet store in the borough of Etobicoke is trying to sell a supply of South American anteaters.

The store suggests the anteaters — which range in price from $55 to $200 according to size — would make a good gift.

Also available for $2,000 is a Bengal tiger.

HELP PROTECT YOUR FAMILY FROM INTRUDERS. BUY A VOLVO.
Our Volvo sedans have energy-absorbing fronts, rears and bumpers; anti-intrusion side bars; and six steel roof pillars. Feel secure. Drive a Volvo.

142 Sedan
Brian Holley VOLVO
Service ● Parts ● Sales
Open 12 Hours Daily
8 a.m. to 8 p.m.
3319 Douglas St. 384-1161

OPEN SUNDAYS 5-9 P.M.
DINING WITH A DIFFERENCE
Gay Nineties Spare Rib House
WHERE KEN PEAKER and SHEILA Play Your SING-A-LONG MUSIC
A SPARKLING ATMOSPHERE for PERSONALIZED MUSICAL HAPPENINGS
World-Famous SPARERIBS — Full Dinner Menu
825 Burdett—CHERRY BANK HOTEL—385-5380
"They do their specialty, spare ribs very well indeed. . Informal sing-a-long type of atmosphere; service leisurely" Financial Post Magazine

TOMORROW
WORLD ADVENTURE TOURS PRESENTS
VIENNA
SALZBURG TYROL
Traveltale Film in Beautiful Color
Presented and Narrated by John Roberts, In Person.
The scenic beauty of magnificent Austria plus a visit to home of Vienna Choir Boys and Lippizaner Horses . . . The Opera House and Imperial Palace.
McPHERSON PLAYHOUSE
2 Shows 6:00 and 8:30 p.m.
Res. $2.75, $2.25, $1.75, At Theatre Phone 386-6121

YOUNG CANADA'S BOOK WEEK
Greater Victoria Public Library
794 Yates Street
YOUTH DEPARTMENT
presents
LIVE! . . . in the Library
COMPANY ONE THEATRE
in
"A NEW LOOK AT AN OLD WORLD"
Thurs., Nov. 16, 10:30 a.m. and 7:30 p.m.
Friday, Nov. 17, 10:30 a.m.
First Come—First Served
Floor Seating — Casual Dress
YOUNG CANADA'S BOOK WEEK
YOUNG CANADA'S BOOK WEEK
YOUNG CANADA'S BOOK WEEK

Our idea of a best seller list.

KEG'N CLEAVER
DINNER MENU
TERIYAKI 4.45
SIRLOIN 5.95
NEW YORK 4.95
KABOB 3.25
LOBSTER 5.45
COMBO 4.95
Includes Salad Bar Sourdough Bread & Butter
BAKED POTATO .35
DESSERT .60
COFFEE, TEA, MILK .20
We figured that if we took everybody's favourite food, cooked it some zippy new ways, and treated our customers like our friends, a lot of nice people would come for dinner. Again and again.
Our idea: dinner is supposed to be fun.
KEG'N CLEAVER STEAK AND LOBSTER
In Victoria:
Open 5-11 p.m. Monday - Thursday; 5-12 p.m. Friday - Saturday; 5-9:30 p.m. Sunday.
500 Fort Street at Wharf Telephone 383-5553

Student Theatre Revived

A few years ago the campus of the University of Victoria was an exciting place for theatrically talented teenaged British Columbians.

In the summers of 1966, '67 and '68, theatre workshops created for the development of secondary school drama students from all over the province were a highlight of the university's summer program.

After six weeks of instruction in acting, speech and a varity of back-stage skills, a major production was mounted with total student participation.

The peak of this activity was reached in the last year — 1968 — for many play-goers as well as for the students and all involved with the production of Shakespeare's Romeo and Juliet.

After so moving, imaginative and altogether delightful a Romeo and Juliet, and the horizons it opened for its cast and crew, it was all the more a pity that this outstanding program lapsed.

So it's great news from UVic theatre department head Barbara McIntyre, that the program, or at least one very similar, is to be resumed in the summer of 1973.

★ ★ ★

With this end in view it is planned to send university scouts to as many school drama festivals throughout the province as possible.

They will be looking for 50 Grades 11 and 12 students whose talents and interest are outstanding and who will be able to enroll in the workshop.

"We are hoping to find several top students from each area and to make it possible for them to attend at UVic by granting a substantial bursary — say at least $100 to $150," Dr. McIntyre explains.

"Such an amount will defray their tuition and living expenses. For that purpose we are planning to seek, outside the University, financial assistance to establish a fund for these bursaries."

Precedence for this type of financial assistance for high school students has been created at UVic, she points out, referring to a humanities and science symposium held some time ago.

Proof of the worth of making attendance at such a workshop possible is to be found in the subsequent record of some of the young people involved in the 1968 project.

It was a turning point in the lives of, for example, the Juliet — Gay Rose — who later toured with Tom Kerr's Western Canadian Youth Theatre to Great Britain and is now studying at the Bristol Old Vic drama school.

And Romeo — Ian Pool — who became professional stage manager for two seasons and 28 productions at England's Salisbury Playhouse.

Back in Victoria he is with Bastion Theatre's professional main stage company.

Then there is Mike Vrooman, now in Europe with a professional company; Randy Cheveldave, who is in his graduating year with UVic theatre department; Sue North and Paul Croy in the theatre departmnt; Val Stephenson who spent the summer with the Phoenix Players; Peter McKinnon, working for his master's degree, and Ray Hunt who, after three years as a drama student here, is pursuing his special interest in Japanese theatre.

★ ★ ★

The plan for 1973 calls for an expansion of the former purely high school oriented one, to include not only the development of theatre skills for high school students, but also for university students and teachers as well.

Close co-ordination between university summer school academic courses and the workshop is part of the concept, with the workshop providing a laboratory situation for the college students enrolled in youth theatre, direction and speech courses.

The workshop will culminate as before, with a full scale production of a great classical play.

Director for this expanded program will be a major Canadian theatre man — Esse W. Ljungh — former supervisor of drama for the CBC and an outstanding teacher who is currently a visiting professor in UVic theatre department.

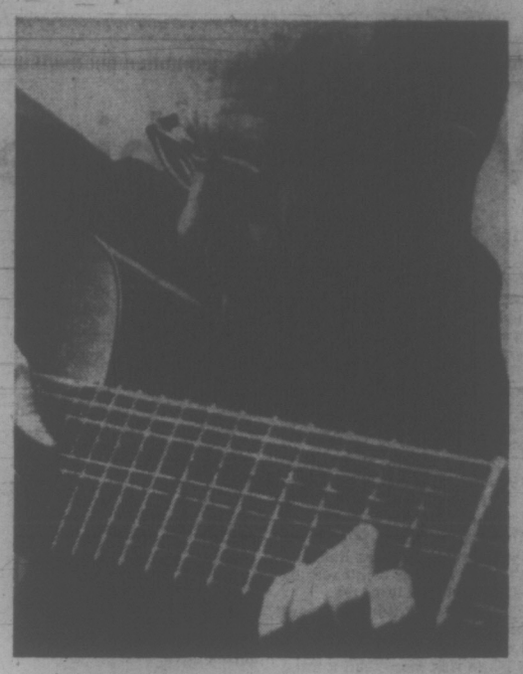

Victoria Symphony's next guest soloist is a musician of world stature. He is Narciso Yepes, a guitarist from Spain who has been acclaimed on every continent and whose studio has become a mecca for students from all over.

Sunday and Monday, Nov. 19 and 20, he will play with the symphony under Laszlo Gati, at the Royal Theatre.

Yepes was already world famous when he decided to overcome the limitations imposed by the six-string guitar by creating a 10-string instrument.

Adding four strings and tuning them in a special way, Yepes obtains the same resonance from each of the notes that make up the instrument's sonorous catalogue, taking advantage of the natural harmonics which produce sympathetic vibrations.

In addition it is possible for him to play all the baroque and renaissance repertory originally written for the lute, without need for transcription.

With the Victoria Symphony he will play a Vivaldi concerto and a Fantasia by the Spanish composer, Rodrigo.

Flutist Featured

One of three University of Victoria music students who early in 1973 will be giving their Master of Music degree recitals is flutist Lanny Pollet.

On Sunday he will be heard as one of three featured artists in the Victoria Musical Art Society program at McPherson Playhouse.

With UVic's Frances Carter at the organ, he will be performing sonatas by Francesco Geminiani and will join the organist and trumpeter Boyde Hood in Sinfonie No. 11 by Scarlatti.

Miss Carter will perform Hindemith's Sonata II and with Hood the Alan Hovhaness Sonata for Trumpet and Organ.

The society also announces that the annual carol tea will be held this year on Dec. 17 at the Empress Hotel.

PRIME ROAST SIRLOIN OF BEEF
Terra Cotta Room Nightly
$4.95 Per Couple
Dominion HOTEL
700 Block Yates 384-4136

AUDUBON WILDLIFE FILMS
1972-1973
SECOND OF FIVE LECTURES
Friday and Saturday
November 10 and 11—8:00 p.m.
Matinee—Saturday, 2:30 p.m.
SUBJECT: "GEMS OF NATURE"
SPEAKER: BURDETTE WHITE
Newcombe Auditorium
Provincial Museum
(South Entrance)
Admission: Adults $1.00
Students 50c

GERMAN FOOD and International Cuisine
● Businessmen's Luncheon
● FONDUE NIGHT EVERY MONDAY 4:30
LIVE ENTERTAINMENT FRI. and SAT.
The Rathskeller
RESTAURANT
851 DOUGLAS ST. 386-9348

DRUGS? DEPRESSION?
SOCIAL PROBLEMS?
DIAL LIFE-LINE
384-8024
8 p.m. to 12 p.m. Sun. to Wed.
8 p.m. to 8 a.m. Thurs. to Sat.

DONUT HOUSE
"Dunk a Donut Daddy"
. . . and take some home
● 44 VARIETIES ●
726 Johnson St. and
2053 Cadboro Bay Rd.

TALLY-HO
Dining Lounge
OPEN SUNDAY
and Every Week Day
7 a.m. to 9 p.m.
386-6141
3020 Douglas

ARMISTICE DANCE
SATURDAY, NOV. 11
Entertain your friends and weekend visitors with us for an evening of cabaret style dancing. George Kraeling's famous 6-piece, Seaview Room Orchestra featuring hit parade songs and tunes that were your favorites during the wartime years.
Instrumentalist 8:45-9:30
Dancing 9:30 - 1:00 a.m.
$5.50 a couple.
Table Reservations 658-5224
A cheery alder log fire in the huge granite fireplace will add to the friendly welcome.
McMorran's
CORDOVA BAY LTD
3110 CORDOVA BAY ROAD

MING'S KITCHEN
CHINESE FOOD DELIVERY
384-4323
809 YATES STREET

A perceptive look at
MEXICO and HAWAII
with
NORMAN CARTER
World Traveller and Photographer
NEWCOMBE AUDITORIUM
8 P.M. November 15th
Presented by
PACIFIC WESTERN AIRLINES
And Your Travel Agent
Free Tickets Available from all Leading Travel Agencies.
"Know Before You Go"

Promises! Promises! Promises!
. . . You don't have to PROMISE her a fur coat but, PROMISE to take her to
Lunch or Dinner
at the
McPherson
SEAFOOD and STEAKHOUSE
LUNCHEON SPECIALS
(A) Soup, Sandwich, Beverage $1.00
(B) Soup, Steak Sandwich, Beverage $1.95
— DINNER SPECIALS —
New York Steak, onion soup, baked potato and vegetables. Beverage. $3.95 Per Person
RESERVATIONS 388-4741
Government and Pandora (Centennial Square)

Oak Bay Beach Hotel
Victoria's Only Seaside Hotel
Enjoy Our
TUDOR DINING LOUNGE
Overlooking the Colorful Gardens and Ocean

Luncheon—12 Noon to 2; Dinner, 5:30 to 9
Phone 598-4556 for Reservations
1175 BEACH DRIVE

SMORGASBORD
SUNDAY, NOV. 12
From 5 - 7 p.m.
at the
White Eagle Hall
90 DOCK STREET
Will Feature Polish Dishes
Admission
$2.25, $1.75, $1.00

PEARKES Arena 3100 TILLICUM 388-6664
PUBLIC ICE SKATING
FRIDAY
7:00 - 9:45 p.m.—Public
SATURDAY
Family
10:30 - 12 Noon
1:30 - 3:30 p.m.—Public
8:00 - 10:00 p.m.—Public
SUNDAY
1:30 - 3:30 p.m.—Public
7:00 - 9:00 p.m.—Public
PARENTS and TOTS
Mon., Wed., Fri.—10-11:30 a.m.
Tuesday., Thurs.—1:30-3 p.m.
Learning Carts Available

Dine Downtown at the
Family Restaurant
Enjoy satisfying, inexpensive "dining-out" often at SCOTT'S!
Open 24 Hours Every Day
For Your Dining Pleasure
SCOTT'S
RESTAURANT
630 YATES at Douglas

HOLIDAY Ice SKATING
Mon., Nov. 13
Holiday Skating
2 - 4 P.M.
ESQUIMALT SPORTS CENTRE

MIDNIGHT
THE ORIGINAL
Chinese Smorgasbord
Mon. - Thurs. 11:30 - 1:30
Fri. - Sat. 11:30 - 2:30
$1.99
Over 15 Special Dishes
Lee's CHINESE FOOD
1410 BROAD ST.
(NEAR CITY HALL)
Open Mon. to Thurs. 12 'til 1 a.m.
Fri. and Sat., 12 'til 2:30 a.m.
Sun. 5 p.m. to 10 p.m.
Complete Catering Service
Free Home Delivery
385-6764

MUSHROOM OR BACON BURGER

2 for $1
Custom Cooked at
tastee-freez
Shelbourne and Burnside Plazas Only

The Department of Music
University of Victoria
presents
Sunday Series
Five hour-long faculty chamber recitals featuring
The Serenade
November 12 4 p.m. McLaurin 144
Brahms Serenade in A (op. 16)
George Corwin, Conductor
Tomasi concert champetre
Eileen Gibson, Oboe
Tim Paradise, Clarinet
Jesse Read, Bassoon
All seats one dollar—tickets at the door

STEPHEN ELLIOTT
Classical, Flamenco Guitar Virtuoso
From 7 p.m.
Tues. through Sat.
for your Enjoyment
AT
the King's Den restaurant
QUEEN VICTORIA INN
655 Douglas St. (Opp. Thunderbird Park)
"Dine In The Royal Manner"
OPEN DAILY FROM 8 A.M.
Breakfast—Lunch—and Dinner
For Reservations, 388-4488 or 388-4489
Operated by the Black Prince Catering Service

LONGHORN STEAKHOUSE
FAMILY DINNER SUNDAY
Open 11 a.m. to 10 p.m.
Dinner Served 4:30 p.m. to 9 p.m.
COMPLETE NEW YORK STEAK DINNER $3.95
8-oz. New York Steak, Baked Potato, Fresh Vegetables, Soup or Salad, Dessert and Beverage
PHONE NOW FOR RESERVATIONS 477-8022
4066 SHELBOURNE ST.

THE RED LION INN
A LA CARTE DINING
Monday through Saturday
6 p.m. - 9 p.m.
FAMILY SMORGASBORD
Sunday 6 p.m. 'til 9 p.m.
$5.95 Per Couple
CABARET
Monday through Friday
9:30 'til 2:00 a.m.
Saturday 9:30 'til 1:00 a.m.
"Come to the Cabaret"
and
"Put on a Happy"
with
"SMILE"
"the right on Sound"
Cabaret Closed Sat., Nov. 11
Greater Victoria's only Full Facility Hotel/Motel
385-3366

Enjoy an Evening of
DINING & ENTERTAINMENT
At Victoria's Newest and Most Luxurious Dining Lounge
Felice's RISTORANTE
Specializing in ITALIAN AND INTERNATIONAL CUISINE
★ Entertainment by
THE PHARAOHS
Thurs., Fri., Sat.
HOURS:
5 p.m. 'til 12 midnight—Mon. to Thurs.
5 p.m. 'til 1 a.m.—Fri. and Sat.
5 p.m. 'til 10 p.m.—Sunday
Your Host:
Felice Avoledo
For Reservations:
385-3441 or 385-3442
634 Humboldt (Across from Empress Hotel) or walk through at Courtney Street, Nootka Mall.

Deep Cove Chalet
(Location: 5 minutes from Swartz Bay Ferry Terminal)
Luncheons and Dinners in a wonderful atmosphere and scenic setting of Deep Cove waterfront and Malahat mountains, Wednesday to Sunday inclusive.
Finest a la Carte Menu prepared by our French chef, Pierre. Thursday night, Steak Fondue; Saturday night, Live Music; Sunday, 12-2 p.m., Smorgasbord Luncheon.
FULL FACILITIES FOR BANQUETS, WEDDINGS AND CONVENTIONS
RESERVATIONS SUGGESTED
11190 CHALET ROAD TELEPHONE 656-3541
Take the Highway, ½ mile before Swartz Bay turn left at Wain Road, and follow the signs to the Chalet.
CLOSED MONDAY AND TUESDAY

CHILDREN'S INTERNATIONAL SUMMER VILLAGES IN 1973
★ If you are Canadian, have a 11th Birthday between August 1, 1972, and July 31, 1973, and live in Greater Victoria and District, and wish to participate in a month of living with Children of other countries—
You Are Requested to Bring Your Parents to an
OPEN MEETING ON
SUNDAY, NOV. 19th, 1972
2:30 P.M.
Room 168, The ELLIOTT BUILDING
University of Victoria
Where more information will be given and applications will be available.

IT'S IMPOSSIBLE
To Enjoy an Evening More
Excellent Dining

We Present
The IRRESISTABLE RHYTHM
of
Tom Paproski
at his Wurlitzer Organ and Piano
Outstanding Facilities for Private Parties
The Net Loft
640 MONTREAL 388-5551

Battling the War Machine Gods

By ROLAND MORGAN

Like marijuana, the Amchitka bomb-test episode can be almost anything you want it to be, from the birth of a new religion to the beginning of the end of the world.

The way the American heavies went about sinking the multi-megaton bomb under a remote island off Alaska seemed to sum up everything mindless about the military-industrial war machine.

GREENPEACE, by Robert Hunter and Jerry Keziere. McClelland and Stewart. $3.95.

The explosion was to be triggered slap bang on top of an earthquake fault that went down the West Coast; the so-called weapon being tested was designed to explode in the air over Canada and neutralize enemy missiles in the process; but it had been rendered obsolete by other developments during the ten years or so of its planning.

Plans for the underground explosion coincided with massive oil spills on both coasts, the long Alaska pipeline hearings and a rising tide of public opinion against things environmentally destructive.

But the U.S.S.R.'s ethusiasm for underground tests during the previous decade added an aptness to calling Amchitka a game of Russian Roulette, and allowed President Nixon to cash in on the last remnants of cold war paranoia (before heading to Moscow and Peking) by terming the test a national security priority.

After a nightmarish series of delays, cancellations, frantic last-minute court appeals, protests, and unsubstantiated "official" reassurances, the thing went ahead.

But in the meantime, and probably unknown to most Americans to this day, something remarkable had happened in the placid, passive True North above the world's longest undefended border.

The world's longest-ever telegram had been sent to the president, with 144,000 signatures protesting the bomb test. Forty establishment figures had put their names under an impassioned full-page plea published in the New York Times. Two border posts had been closed for a morning by demonstrators.

About 2,000 demonstrators stood at the Blaine Peace Arch and raised their middle finger to the south in a gesture of contemptuous defiance. Almost the entire student population of Greater Vancouver walked out of school for a day and put on the city's largest-ever demonstration (with no garbage left on the streets.) And the United Church ordered all church bells rung in protest.

But the gesture that caught the imagination of the country was the launching of a rickety fishing boat, re-named the Greenpeace and manned by a dozen ecological landlubbers, to intercept the bomb test by sailing into the test area.

Aboard was Robert Hunter of The Vancouver Sun, for whose feverish imagination the voyage was more than a mere tactic, more than a piece of "media guerrilla war." To Hunter it was mythology, a new Herculean struggle with the gods of the war machine.

There's normally nothing as stale as yesterday's news, but Hunter has managed to inject a possessed, timeless quality into Greenpeace, his highly personal account of a voyage that was close to his heart.

Of course, Hunter's full-blown psychedelic style is not for everybody, and it doesn't seem really important to know that the author smoked a joint with his buddy in a beached hulk to get over the disappointment of having to turn back only 200 miles from Amchitka.

Hunter is hopelessly entangled in the roles of reporter and participant; idealist and man stripped of illusions; poet and scientist; stoned freak and upright citizen — but who cares, he comes across alive.

However, his gay indulgence in violent metaphors, rampant journalese and postcard-home sketches do tend to weaken the effect when one senses he wants to convince that it was truly religious experience when the group climbed an Aleutian Island like shadow-image cosmonauts re-discovering earth, and reached, for a moment, an experience of oneness with the universe.

Later, we learn, the adventurers fall out among themselves. But Hunter would never make a historical source. His account leaves a curious reader wondering exactly what were the arguments and discussions that apparently took place for hours, and which he ignores except to say that it was decided to turn back.

The land of the Aleutians, excellently shown by Jerry Keziere's photography, is like another planet: dour, mournful, hard, deserted, and hauntingly beautiful. The men of the Greenpeace, from Captain John Cormack who calmly agreed to skipper his ship into the unknown, to Jim Bohlen the scholarly inventor and environmentalist who apparently pulled the purse-strings to turn the group back — the men were a remarkable gathering of souls.

And the mission was something unique in this age: a dangerous adventure uniting men and women of all creeds, classes, etc., in an ideal for everyone to believe in. Greenpeace.

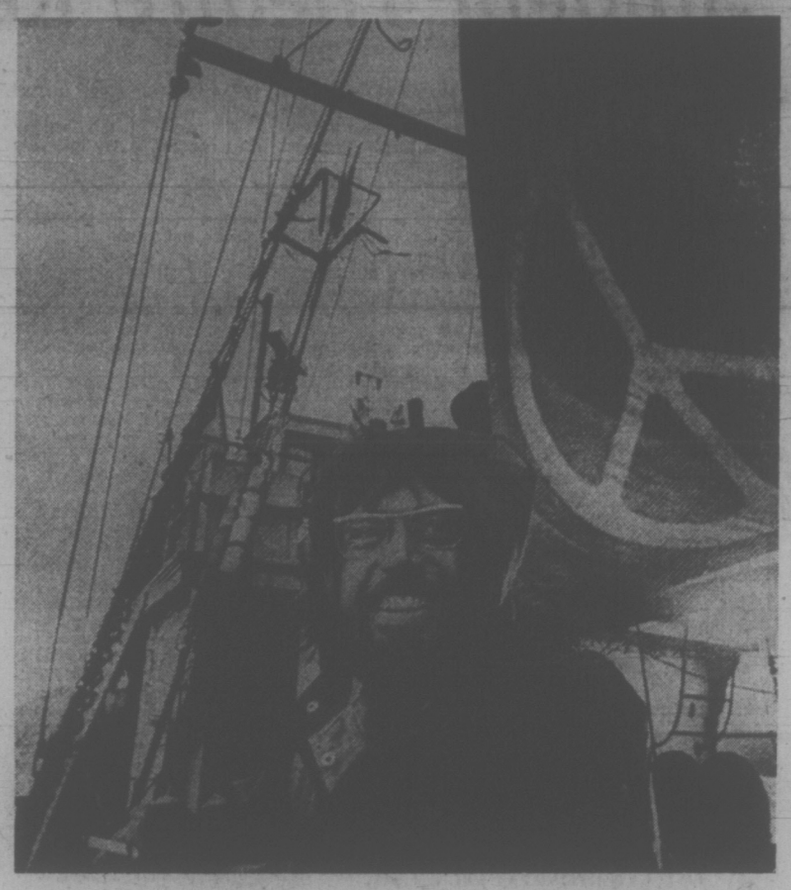

—Photo by Jerry Keziere

Crew member 'Doc' Thurston on Greenpeace

books

PETER MURRAY - EDITOR

The Heroes Come Home

By PAT BARCLAY

Regular readers of this page may recall an earlier review in which I dabbled gingerly in the sometimes turbulent waters of contemporary literary criticism. "The trouble with modern literature, they told us in university" (I said) "is that nobody writes about heroes any more. (Contemporary man seems to have turned out more of a victim.)"

It seemed a safe enough pronouncement at the time. But here I am, only a few weeks later, eating crow. Two new novels, by Glen Frankfurter, the Winnipeg bachelor and amateur historian who wrote Baneful Domination, and Ken Mitchell, who was once a pig farmer and now teaches literature and creative writing at the University of Saskatchewan, prove that the idea of the Hero is alive and well and living in Canada, of all places.

A STRANGER IN MY OWN COUNTRY, by Glen Frankfurter. Longman. $8.95.

WANDERING RAFFERTY by Ken Mitchell. Macmillan. $6.95.

Frankfurter's hero is David Balster, son-in-law of Henry Sparrow, last of the old-time lumber barons. Henry Sparrow owns and rules the town of Sparrow Lake (too vaguely located somewhere in northern Ontario), and owns and rules the members of his family, too. Unwilling to knuckle under, David precipitated a crisis and was forced into five years' exile in (horrors) Toronto. A Stranger in My Own Country takes up David's story at the point when he returns to Sparrow Lake to claim his wife, his rights, and his manhood.

David Balster has a hero, too; he is Casper Broom, a giant woods boss who once saved a mighty sugar maple from the axe and bequeathed it to David as a child. (Casper's son, Abner, remains unimpressed; proving, we suppose, that one man's hero is another man's father.) But Casper dies, Henry Sparrow's health fails, and David must shoulder on. We leave him up to his neck in business and community responsibilities, but refreshed and committed, a new man.

Frankfurter is absolutely serious about all this, which is partly why Stranger is more than a bad novel; to be frank, it is awful. The story is told on one note — high-pitched and climacteric — and the reader has to take his comic relief where he can find it: "Why had he? Why had he run away? Because Henry Sparrow ordered him to? No! No! Not for that! It was to hide his shame. He had buried himself because he thought he was dead . . . But all the sap had not fled back into the earth . . ."

Where Frankfurter, a romantic at heart, attempts to write a realistic novel and fails, Ken Mitchell has written a realistic novel around a romantic hero and succeeds. Rafferty and his friend Archie Payne sashay through the beer parlors of western Canada like a couple of Midnight Cowboys of the plains, except that in the end, it is they who overcome.

Rafferty, a poetry-spouting, self-taught natural entrepreneur, sells aluminum cookware and Mother Goose magazines door-to-door. A housewife in every port, that's Rafferty.

Archie, ex-student radical and would-be writer, leaves home when he discovers the honeymoon is over: "I'm living in this chintzy apartment that a dog wouldn't vomit in, with a woman I'm not sure if I hate or pity, the father of a kid who's going to gow up ashamed of him. A revolutarionary who can't find the revolution."

There are some very funny moments in Wandering Rafferty, but Mitchell is careful to show us both sides of the coin. His hero may be an incurable romantic, but we seldom envy him — Rafferty's role in life calls for too much courage. We leave him bloody but unbowed, still calling for more beer.

The novel also includes a good deal of inside information about "downtown Regina, Fun Capital of Inland Canada," taxidermy, and the effects of LSD. We learn about some of the things that happen to Indian women, and we see the inside of Prince Albert jail. At only $6.95, that seems a bargain.

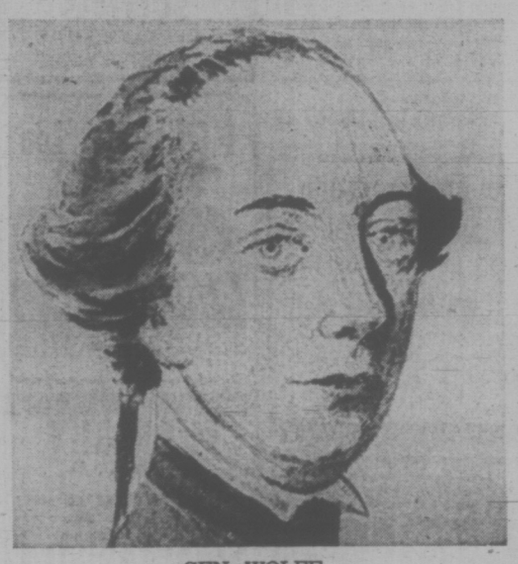

GEN. WOLFE
. . . adored by his men

WOLFE BROUGHT OUT OF SHADOWS

By TORCHY ANDERSON

I am not familiar with the treatment, if any, the capture of Quebec and New France by the British in 1759 is accorded by modern school book authors. When I was last engrossed in the memorization of dates the impression was that both Wolfe and Montcalm were very noble but very vague figures.

WITH WOLFE TO QUEBEC, by Oliver Warner. Collins. $9.95.

Penny's highly dramatic painting of the death of General Wolfe was imprinted on the minds of generations of Canadians. Equally impressive to schoolboy minds was the legend that while floating toward the cove that was later to bear his name Wolfe recited stanzas of Gray's Elegy In A Country Graveyard. "There may be some truth behind the tale," author Warner concedes.

Oliver Warner has written several books about British battles, most of them purely naval or combined operation victories. His prose is that of a business-like historian who has dug deep for facts and presented them in very readable form.

The importance of this beautifully illustrated and mapped volume is that it takes Wolfe out of the shadows and makes him an understandable man. Wolfe fought his way up in a British army that was often the snug retreat of breeding and pull rather than military skill. During inaction he was difficult; in action he was superb.

It was Pitt, the British prime minister, who spotted Wolfe's field ability and it was he who persuaded the King to send the young general to finish off the French along the St. Lawrence. Quebec was part of Pitt's master design.

His comparative youth and his lack of family social standing no doubt encouraged some of his subordinate commanders to undermine and disparage him. Wolfe had a quick temper and this, during the many days of inactivity before Quebec, did little to endear him to some of his brigadiers. But junior officers and buck privates adored him.

The military historians, concludes the author, seem to agree that Wolfe was indifferent as a strategist; good as a tactition; superlative as a personal leader and trainer of regular infantry. He was a man of action and always in the front rank when the fighting started.

'Mad Trapper' a Robin Hood? It Wasn't So

By JAMES McCOOK

In these books is the beginning of the transformation of Albert Johnson, a wolf of a man, into a Robin Hood.

THE MAD TRAPPER OF RAT RIVER, by Dick North. Macmillan. $6.95.

RAT RIVER TRAPPER, by Thomas P. Kelley. Paperjacks. $1.50.

The real Johnson was silent, crafty and brutal.

Kelley depicts a man kind to dogs babbling to a half-Indian maid who wants to be his companion.

North, frankly admitting he cannot make a certain identification, suggests that Johnson was Arthur Nelson, known in the Cassiar district as a prospector who appeared in the Dease Lake gold rush in 1924. If Nelson was Johnson, then was he involved in the disappearance of several men in remote valleys he had visited? And so it goes, speculation built on speculation to make Johnson bigger than he was.

He was big enough in strength and endurance to make northerners marvel. In the winter of 1931-32 he engaged in a 48-day battle and chase with the RCMP, plunging through snow and slithering over frozen rivers in temperatures that dropped to 50-below with wind. He was pursued up lonely valleys west of Aklavik on his way to Alaska and finally was brought to bay with the help of an airplane and radio; both new to police operations in the North.

The pictures of Johnson dead show the hideous grimace, the expression of hate which impressed the airman, Capt. "Wop" May, when he looked at the trapper's body on the Eagle River just after the firing stopped. Before justice came to him, Johnson had killed a police officer and wounded two other men. Had it not been for the airplane and Army radio he might have escaped into Alaska where his dim and winding trail could easily have been lost forever.

Part of the developing legend is that Albert Johnson was mad, a poor distraught bushman hunted down by the overwhelming power of the law. In fact, the policemen, soldiers, trappers and Indians who became involved with Johnson knew him as shrewd, resolute, quick-thinking and a crack shot.

He was a most formidable enemy. At first he meant no more than a routine call by two policemen at his cabin 80 miles from Aklavik to investigate Indian complaints that he was springing other men's traps and hanging them on trees. He would not even speak or open the door to the police and when they returned with a search warrant he shot one. Then came an assault with dynamite which he repelled, firing from a pit in the floor of his cabin.

Thereafter in the bitter cold came the fight in which Constable Edgar Millen was killed; Johnson's astounding trek over the Richardson Mountains, blending his trail with that of caribou; and at last the showdown on Eagle River. He carried a large pack and a rifle and two sawed-off firearms, wore heavy snowshoes and managed without the help of sled dogs.

He lived off the land. He was 150 pounds but enormously strong. He was silent, patient, hostile. His only weakness appeared to be a dependence on kidney pills which he bought in large quantities when at trading posts.

He was so completely a man of mystery and his exploits received so much publicity 40 years ago that yarns about him have multiplied. Had he been a northern old-timer who became bushed or a fugitive from justice whose career could be traced, Albert Johnson's memory would not be worth a page of print.

These two books add little to the certain knowledge of Johnson. North, a resident of the Yukon, writes of the country with understanding and has undertaken considerable research.

Kelley tries his hand at some Service-type poetry to accompany the Johnson story. He might also have made sure some errors in his paperback were avoided, such as the statement on Page 133 that Staff Sergeant E. F. Hersey "dropped face forward in the snow, mortally wounded." Hersey survived the Johnson bullet.

If inaccurate accounts are published and repeated, suppositions made to appear facts, the Johnson legend will grow and the life of a mean outlaw will be given undue attention.

Trial Recounted of B.C. Killer of Eight

The Jury Ruled Him 'Sane', But . . .

By BRIAN BUTTERS

Dale Merle Nelson did some singularly insane things on the night of Sept. 4, 1970.

He brutally murdered eight people, five of them children, then ran away and hid from the police for two days.

Nelson was subsequently caught, tried and convicted of non-capital murder and sentenced to life in prison, where he is to this day.

THE LIMITS OF SANITY, by Larry Still. McClelland and Stewart. $5.95.

A jury of his peers judged him to be sane within the law's definition.

Larry Still's book deals primarily with two aspects of the Nelson incident.

It is first of all a fully-detailed, explicit account of how Nelson went about his grisly deeds, how he was brought to justice and how justice was brought to him.

It is also a thinly-veiled argument from Still that something should be done about the aspect of Canadian criminal law that allows men like Nelson to be judged sane within the law and held criminally responsible for their actions.

The description of the events at West Creston, B.C., on that summer night leaves little to the imagination. Still unravels his story in a skilful manner, using testimony from Nelson's preliminary hearing and trial as his source material.

Nelson pays a post-midnight visit to the house of a neighbor, where a mother and three of her daughters are settled in for the night. After a brief conversation with the woman, the contents of which are never disclosed, Nelson clubs her over the head with a heavy fire extinguisher, killing her.

He performs a sexual act with one of the young girls in the house and then invites her to help him kill the youngest daughter, who is lying in her crib. The girl will not and Nelson kills her himself, slicing her body open and carrying out a particularly bestial act.

NELSON
. . . why?

When the third daughter escapes from the house, Nelson flees, taking the dead girl's body with him. He proceeds to a house a few miles up the deserted country road and uses his high-powered rifle to blast five of the six occupants there to death. The sixth, another young girl, he takes with him.

Forty hours later, when he is in the hands of his RCMP captors, Nelson reveals where the body of the young girl is hidden. She is dead, her head crushed by a blow from a hammer and a deep knife wound in her back.

Also found is the dismembered body of the first young girl. Among the organs never found is the girl's heart.

Still's book deals exhaustively with Nelson's trial. No less than 125 of the 190 pages describe it, from start to finish, witness by witness.

Perhaps this is as it should be. Still became involved with the Nelson incident when he was assigned by the Vancouver Sun to cover the trial.

Where his book suffers is in the lack of insight given into the reasons behind Nelson's actions; the explanation, if one exists, for a man going out and killing eight of his neighbors in cold blood.

There is no interview with Nelson's wife or family, no conversations with friends, workers.

We are presented with the hard and cold facts, the testimony of Nelson's past mental problems, the evidence of marital problems and the fact that he had tried to take his own life only nine months previously.

But never do we get inside the man's thoughts, nor are we given as much as his own version of the facts and the forces which may or may not have motivated him to do what he did.

And because of this, the only image of Nelson which emerges is that of an animal, a sub-human, destined to spend the rest of his life caged behind bars of one kind or another.

Much is made of the legal significance of the testimony of the two psychiatrists who examined Nelson at various times after his crimes. Still carefully traces the meticulous efforts of the prosecuting and defence lawyers to turn the respective testimonies to the advantage of their respective cases.

Prosecutor T. G. Bowen-Colthurst went to great pains to establish from the two psychiatrists that Nelson's actions were technically sane within the meaning of the law, despite the fact that any intelligent observer would immediately recognize the insanity of what he did.

The defence strategy is to hope that the grotesque nature of Nelson's doings will convince the jury that Nelson could not possibly have known what he was doing or that what he was doing was against the law.

As it turns out, the jury has the final comment to make on the proceedings against Nelson. After ten full days of intricate, delicate testimony and after a six-hour address from the judge reviewing all the testimony and evidence, the jury began what was expected to be a lengthy deliberation.

After less than 90 minutes, they returned with their verdict — guilty. They had decided that Nelson had been legally sane when he committed the eight murders, despite the fact that they had been told directly during the trial that Nelson was medically insane.

YOUNG CANADA'S BOOK WEEK

During the week of Nov. 15 to 22, there'll be many Special Events relating to books for the children of Victoria. Books Canada has a wide selection of books on many subjects of interest to children of all ages. Why not drop in soon?

BOOKS CANADA
45 Bastion Square
Law Chambers Building
Phone 386-7794
"The People Who Know Canadian Books"

Churchman Won't Quit Apartheid Fight

When Canon Gonville ffrench-Beytagh, the fighting dean of Johannesburg, left South Africa last April he didn't leave the battle behind him.

He continues his struggle against the apartheid policy of the "fascist" government of South Africa wherever he goes, and he robught it to Victoria Thursday evening.

"The situation in South Africa is 17 million blacks held in almost complete slave conditions . . . Beytag told 400 people in Christ Church Cathedral.

"There will be violence unless the white man will change his attitude . . ., he said. "Violence will happen, burst out, spread, and it will be immediately contained by the strong army of South Africa."

Beytagh's struggle against apartheid brought him worldwide fame when, as the dean of Johannesburg, he was arrested in January, 1971, and charged with participating in terrorist activities and distributing pamphlets calling for guerrilla warfare.

In November of that year he was sentenced to five years in prison on three counts of violating the Terrorism Act.

An appeal to the Supreme Court reversed the conviction in April, 1972, and Beytagh left the country immediately after.

"I left South Africa and I shall never know whether I was right or wrong to do so. . .," said the 60-year-old clergyman. "All my heart tells me I was wrong because all I loved, all I ever worked for was there."

He left behind him the only integrated congregation in South Africa, and six years of strenuous effort to get lawyers for people accused of political crimes, and to give aid to relatives of political prisoners. He has never been involved in terrorism in his life, he emphasized.

No new dean of Johannesburg has replaced him.

"It's a bit of a hot spot to hold," Beytagh explained.

Beytagh described himself as a true Irishman with a "filthy temper," and admitted that the Anglican Church prefers quieter clergymen. He complained that the church in England, where he now lives, still hasn't given him a job.

He said he'll have to go on national assistance when he returns to England next week from his speaking tour of Canada.

The main reason he left South Africa was because he would have become a "point of contamination" if he stayed, he said. The security police would always be watching him, and anyone he tried to help would become immediately a suspect.

When he was first arrested, "the security police said to me . . . that they rue South Africa. They didn't give a damn what the government consisted of."

Beytagh said he would "in all probability" have been arrested again if he had remained in the country. Also, his life had been threatened many times by right-wing Afrikaner groups.

The future for black South Africans looks exceedingly bleak, according to Beytagh.

"You'll never get a revolution in South Africa — everybody that raises his head . . .," and Beytagh drew his finger across his throat. The "cream of African men" sit in a prison on Robben Island, most of them with life sentences, he said.

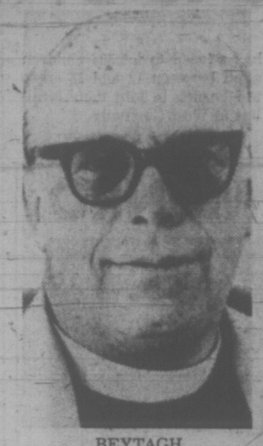

BEYTAGH

The Beytagh temper was raised by a questioner from the floor who suggested that black South Africans had "security, the opportunity for employment and the opportunity for better living."

"This is the kind of propaganda that is issued by the South African government," he replied.

"These Africans are not secure, they are at the mercy of the police every moment of the day."

Beytagh urged Canadians to do their part in fighting apartheid by boycotting South African goods, and even stores that carry these goods.

We should put pressure on our government to refuse the Commonwealth preference to South Africa, and get Canadian companies operating in South Africa to take an active role in opposing apartheid, he said.

Born in Shanghai and educated in England, Beytagh went to South Africa in 1933 and subsequently entered the ministry. He became a South African citizen but gave up his citizenship in protest in the early 1950s.

He earned the name of the "fighting priest" as dean of the Anglican Cathedral in Salisbury, Rhodesia, and in 1965 became dean of Johannesburg.

'TACTLESS' STERLING TO STAY

LONDON (AP) — Here was the backdrop:

Britain and France, enemies in most chapters of the history books, now are the best of neighbors. They're drawing even closer with Britain's entry into the European Common Market.

Here was the rub:

The British £5 note depicts one of Britain's most glorious victories over the French and one of the blackest moments in Gallic annals — Napoleon's 1815 defeat at Waterloo by Wellington.

"It is somewhat tactless," suggested Lord Leatherland, a Labor peer in the House of Lords, "to print on the back of the £5 not a picture of British gunners blowing the French army to blazes and accompanying it with a large portrait of the Duke of Wellington."

Here was the government's answer, relayed by Lord Jellicoe:

History is history; the £5 note stays the way it is.

TOMORROW!
FOR THE CHILDREN
Bastion Presents
"BEAUTY AND THE BEAST"
McPHERSON PLAYHOUSE
2 p.m.
ALSO 10 a.m. and 2 p.m.
November 18 and 25
All seats $1.00.
For free ice cream for birthday parties at the show
Phone 382-4112
Watch for announcement of Children's Party featuring Students of Victoria Conservatory of Music.
This ad courtesy of Imports 'n' Imports

The Captain's Palace
"REMEMBRANCE DAY"
"Victoria Landmark Built in 1897"
A warm and gracious atmosphere featuring cuisine of superb excellence. Open for your dining pleasure. At Moderate Prices.
SPECIALIZING IN SEAFOODS and STEAKS
* Breakfast * Business Luncheons
* Dinners * Club Meetings
Open Daily 10 a.m. 'til 10 p.m.
Including Sunday
Ample Parking — Reservations
309 BELLEVILLE STREET
PHONE 388-9191

CRYSTAL POOL
Pool Now Open

Sooke Community Assn.
ANNUAL GENERAL MEETING
Community Hall, Sooke, B.C.
TUESDAY, NOV. 14
8:00 p.m.
ELECTION OF OFFICERS AND GENERAL BUSINESS
E. A. MILROY, Secretary-Treasurer

MEMORIAL ARENA
HOLIDAY SKATING
Monday, Nov. 13
2:30 to 4:15 p.m.

Victoria Symphony Orchestra
LASZLO GATI
Music Director, Principal Conductor
Presents

NARCISO YEPES
GUITAR
Programme:
Aria and Allegro for Strings and Brass, Zador Concerto for Guitar in D, Vivaldi Fantasia para un Gentilhombre, Rodrigo, Symphony No. 9 Op. 70, Shostakovich.
Royal Theatre
Sun. Nov. 19th - 2:30 p.m.
Mon. Nov. 20th - 8:30 p.m.
Single Ticket Prices
$5, $4.50 $4, $3
Good Seating Available
Symphony Box Office Open Daily at Eaton's
9:45 a.m. to 5 p.m.
Phone 382-7141
Hear Mr. Yepes in Recital
McPherson Playhouse
Wed. Nov. 22, 8:30 p.m.
Tickets at McPherson Box Office

Woodward's
MAYFAIR
"OPERATION WHEELCHAIR"
Attention Shoppers!
Register a Friend, Relative or Loved One in WOODWARD'S Operation Wheelchair.

To give Blind and Wheelchair cases the opportunity to Christmas Shop at their leisure, Woodward's Mayfair will re-open Wednesday, November 29th from 6:30 p.m. until 9:00 p.m.

Please deposit registration form in the General Office, 2nd Floor, or mail to Woodward's (Mayfair) before Thursday, November 23rd.

NAME _____
ADDRESS _____
PHONE _____
THIS REGISTRATION WILL BE CONFIRMED BY TELEPHONE

GRAPES
flown direct to Woodward's
from SPAIN
A whole planeload of World-Famous table grapes picked and packed in Almeria, Spain, yesterday.
Your Choice
Almeria Green Variety
You've bought this variety before but probably not from the very place they were named after.
Flame Tokay Variety
Sweet juicy clusters ripened in the warm Spanish sun to bring out their delicious flavour.
lb. 69c
Woodward's flew a whole 707 jet-full of these beautiful table grapes (80,000 lbs.) to bring you and your family a special treat. Serve 'grapes from Spain'—not often you can do that.
Prices Effective November 10th only.
Personal Shopping Only.
We reserve the right to limit quantities.
Woodward's

Fifth Cat Loader for Nanaimo Contractors

When Sinclair Ganderton Contractors Ltd., Nanaimo, were in the market for a new track-type loader, they settled on the latest 2 cu. yd. Caterpillar model, the 955L. This wasn't any break with tradition, for the Island contractors had top performance from four other Caterpillar track loaders.

Sinclair Ganderton started out with a 955H, purchased a second of these machines, and found high trade-in value when they went to a 955K loader. They put 8,000 hours on this machine in four years with a minimum of downtime and repairs.

Needing a rubber-tired loader for pit work, truck loading and logging road construction, Sinclair Ganderton purchased a Caterpillar 950 loader which has now racked up 8,000 hours of trouble free performance.

The new 955L, with 130 horsepower engine and two cubic yard bucket, is ideal for all-round loading, top soil stripping, bulldozing, debris cleanup, land clearing and subdivision road construction.

If you want productivity and profit in a track-type loader, see the Caterpillar line, ranging from the 70 hp 941 to the 175 hp, 983, with buckets from 1¼ to 5 cubic yards, and full range of attachments. Call your Finning representative today for full details.

FINNING
YOUR CATERPILLAR DEALER
27 Crease Avenue
Phone 384-4144

Germanys' Way Cleared to UN

BONN (Reuter) — The way is clear for East and West Germany to apply for United Nations membership with the blessing of the Second World War victor powers, which divided Hitler's Reich into two separate states.

The declaration Thursday by the four powers—the United States, Russia, Britain and France—reaffirmed their residual rights and responsibilities for Germany as a whole. They gained these as victors over Germany in 1945.

The declaration also gave the green light to both German states in their quest for membership of the United Nations, by expressing support for such action.

The declaration, and the initialling in Bonn the previous day of an East-West German "good neighbors" treaty, enabled both states, especially East Germany, to emerge into full diplomatic daylight.

It left West Germany's allies free to recognize East Germany without incurring official disapproval of Bonn which considered such initiatives as "unfriendly acts."

West German Chancellor Willy Brandt and his foreign minister, Walter Scheel, said after the initialling ceremony that they hoped to obtain United Nations membership next January. East Germany is expected to follow suit.

Diplomatic observers believe that even if Brandt's government goes under in the Nov. 19 West German elections, the rival Christian Democrats would still ratify the treaty and apply for UN membership.

Both sides agreed to open up four more border crossing points, to bring the total to eight. Rail and waterway transit points also will be increased.

Special travel concessions have been granted for many residents of West German border villages, allowing them to spend up to 30 days a year with friends and relatives in a number of adjacent East German villages.

Both sides have also agreed to set up a commission to regulate other border problems, to ease restrictions on reuniting families split by the post-war division of Germany and to liberalize the sending of food and gift packages.

Brandt said East Germany has agreed to let 308 children aged between 12 and 18 cross the border to join their families in West Germany.

DONALD MUNRO

wishes to thank the many workers throughout the constituency who helped in one way or another during the election to make the Progressive Conservative campaign in Esquimalt - Saanich such a resounding success.

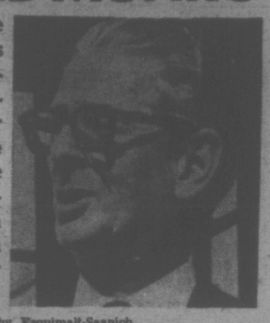

Inserted by Esquimalt-Saanich Progressive Conservative Campaign Committee.

SAUNA From $295 in your own home

DISPLAY MODEL CLEARANCE 20% OFF

WEEKDAYS 9 to 5

SATURDAYS 9 to 12:30 p.m.

PANELEC

833 FORT STREET 382-7251 EVENINGS 388-6884

Woodward's

THE ORIGINAL ONE PRICE SALE DAY

1.49 DAY

TUESDAY

AT ALL WOODWARD STORES IN B.C.

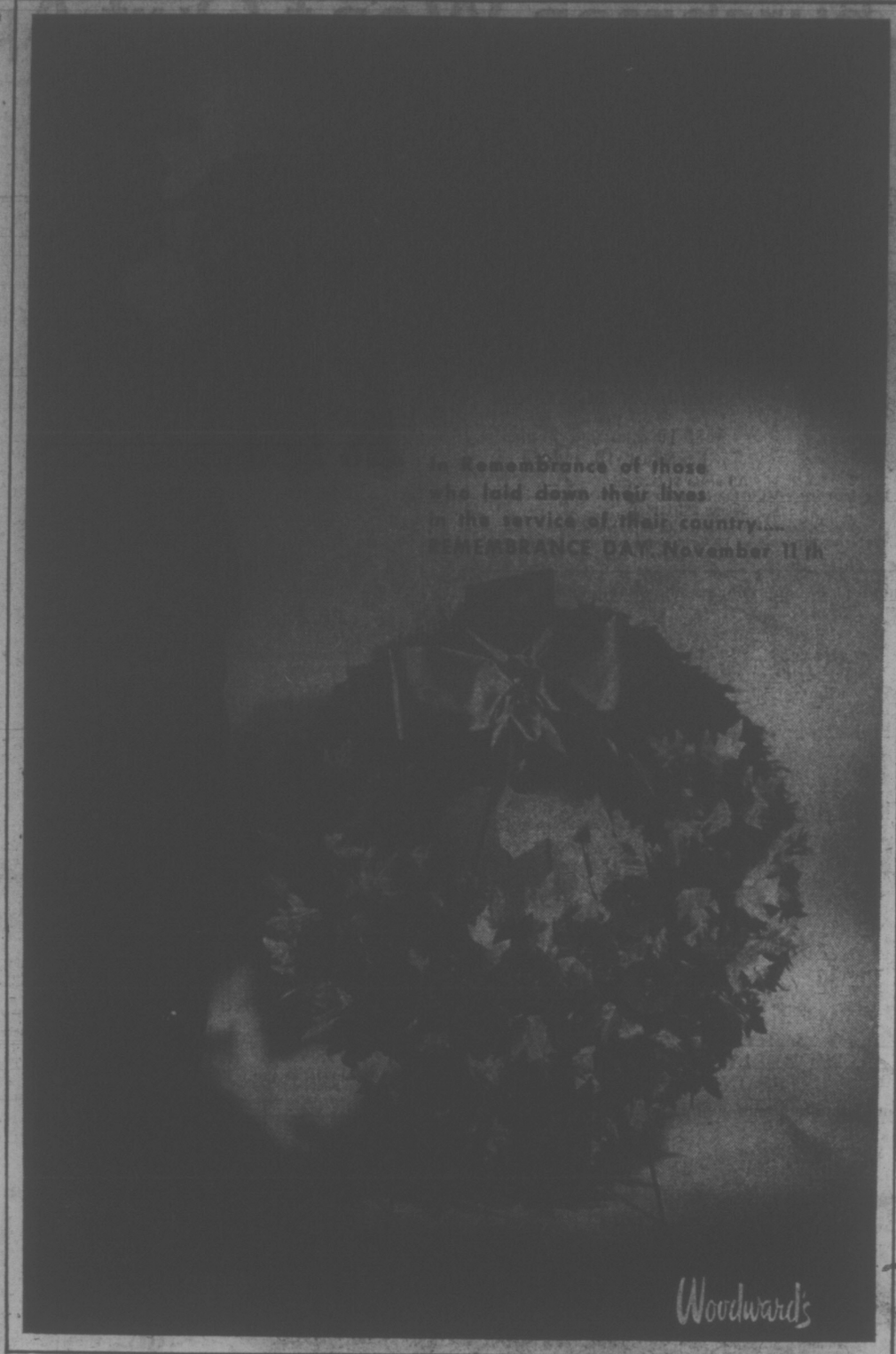

10 Winners, $1,220 Weekly

In Woodward's "Gift Cash"

Monday	Tuesday	Wednesday	Thursday	Friday	Saturday	Sunday
Personality of the Day	Personality of the Day	Personality of the Day	Personality of the Day	Personality of the Day	Personality of the Day	Personality of the Day
NAME	NAME	NAME	NAME	NAME	NAME	NAME

How to be a winner

1. Keep this entry form handy and listen to CKDA - 1220 every morning between 6:00 and 9:00.
2. A new Personality of the Day is named six times every morning. Write the name of the Personality for that particular day in the space provided above.
3. When all seven Personalities are filled in, deposit your completed entry form in the Personality '72 boxes conveniently located at Woodward's Mayfair. Out of town players can mail entries to CKDA, Box 967, Victoria, British Columbia. A new contest begins every Monday.
4. Enter as often as you like. Additional entry forms are available at Woodward's Mayfair. Each weekly contest ends Sunday at 9:00 a.m. You have until the following Friday at 9:00 p.m. to get your entries in. Draws will be held Saturdays at 11:00 a.m. at Woodward's Mayfair.
5. The first TEN correct entries drawn will win $122.00 in Woodward's Gift-Cash. $1,220.00 in Woodward's Gift-Cash will be given away every week for ten weeks.
6. Limit one weekly winner per family.
7. Employees and their immediate families of Capital Broadcasting System Limited and Woodward's Mayfair not eligible to play Personality '72.
8. Winners must answer a time-limited skill testing question.

NAME THE Personality of the Day

Every week for 10 weeks, 10 winners will share $1220 in Woodward's "Gift Cash"

Woodward's

CKDA 1220

Fresh Sound / Mostly Music

Enter: NAME ADDRESS PHONE

Apartment Restriction Bylaw Move Delayed

Oak Bay council's zoning committee decided Thursday not to move on a bylaw that would tighten apartment requirements between Beach and Estevan and Willows Park and the Uplands until a model of the area has been made and the committee toured the area.

The decision was made after lawyer Lloyd McKenzie told the committee the proposed restrictions, which include lowering the height of buildings by five feet, increasing side setbacks to 30 feet and underground parking, meant that any apartments built would be "catering to a highly elite group of very rich people."

McKenzie is representing people who own property at 2580 and 2584 Esplanade and 2551 Beach.

Peter Margetts, developer reminded the committee that as recently as Feb. 7 the council had increased side setbacks from 18 to 20 feet.

In other business the committee was shown plans by F. S. Carson of Yennadon Holdings Ltd. and architect David Hambleton of a bank building proposed for a site at 2140 Oak Bay, opposite the municipal hall.

Studies will be made on the "adaptions and ramifications" of the project, including whether Yale would have to be widened, and if road-widening was found necessary, who would pay for it.

The committee also decided that legislation allowing the upgrading of retail outlets on Newport would be introduced at the next council meeting.

Silver Thread Activities

The following activities are scheduled for Silver Threads Centres in Greater Victoria for the week of Nov. 13 to 19:

MAIN CENTRE

Monday: 1 p.m. to 4 p.m., drop-in, cards, library.

Tuesday: 9 a.m., drop-in, cards, shuffleboard, pool, library; 9:30 to 11:30 a.m., oil painting, carpentry, ceramics, basketry, quilting; 10 a.m., keep fit, intermediate bridge; 1 p.m., drop-in, cards, library, movies, beginners' bridge, novelties; 1:30 p.m., bowling at Gibson's; 7:30 p.m., old-time dance.

Wednesday: 9 a.m., drop-in, cards, shuffleboard, pool; 9:30 to 11:30 a.m., watercolors, knitting, ceramics, tincraft, pastels; 1 p.m., drop-in, library, millinery, cards, chess club; 1:30 p.m., sing-song and concert, conversational French; 7:15 p.m., whist.

Thursday: 9 a.m., drop-in, cards, shuffleboard, pool, library; 9:30 to 11:30 a.m., oil painting, ceramics, dressmaking, artificial flowers, lapidary, instruction in crochet, knitting and smocking; 1 p.m., drop-in, cards, library, woodcarving, liquid embroidery, creative stitchery, dressmaking and needlepoint; 2 p.m., old-time dance.

Friday: 9 a.m., drop-in, cards, shuffleboard, pool, library; 9:30 to 11:30 a.m., oil painting, novelties, coppper, stuffed toys, lapidary; 1 p.m., drop-in, cards, library, bridge, choir practice, lapidary, loom weaving; 7:15 p.m., cribbage.

Saturday: 1 p.m., drop-in, whist drive; 2 p.m., chess; 7:30 p.m., "500" card game.

Sunday: 1 to 4 p.m., drop-in.

Tickets are available at the main centre for a shopping trip to Vancouver and the Park Royal Centre Dec. 5.

SAANICH

Monday: 9:30 a.m., Hampton Singers; 1:30 p.m., beginners' French, bridge; 7 p.m., Harmoneers' band practice.

Tuesday: 9:30 a.m., basketry, lapidary, carpet bowling; 11:30 a.m., hot meal; 1:30 p.m., chess, quilting. Wednesday: 1:30 to 4:30 p.m., fall tea and bazaar.

Thursday: 9:30 a.m., carpet bowling, billiards, shuffleboard; 1:30 p.m., carpet bowling, chess, dressmaking, stamps.

Friday: 9:30 a.m., novelties, lapidary, oil painting, billiards, shuffleboard; 11:30 a.m. lunch; 1:30 p.m., Jacko, cards, billiards, shuffleboard; 7:30 p.m., progressive whist.

Saturday: 10 a.m., Songmen practice; 1:30 to 4:30 p.m., drop-in.

Sunday: 2 p.m., concert orchestra practice.

SIDNEY

Monday: closed.

Tuesday: 10 a.m., oil painting, Serenaders' practice, liquid embroidery; 1 p.m., watercolor painting; 1:15 p.m., whist.

Wednesday: 10 a.m., metalcraft, rug hooking; 10:30 a.m., mah-jong; 11 a.m., novelties; noon, hot dinner; 2 p.m., Jubilee Variety Show concert; 7 p.m., dancing; 7:30 p.m., duplicate bridge.

Thursday: 10 a.m., liquid embroidery, advanced weaving; 1 p.m., dressmaking; 1:15 p.m., bridge club.

Friday: 10 a.m., needlepoint; 10:30 a.m., keep fit; 1 p.m., knitting; 2 p.m., Jacko; 7 p.m., evening cards.

ESQUIMALT

Monday: closed.

Tuesday: 10 a.m., quilting, drama, French class; noon, hot lunch; 1:30 p.m., ceramics class, cards, carpet bowling.

Wednesday: 10 a.m., Esquimalt Singers practice, oil painting, liquid embroidery; noon, pot luck lunch; 1:30 p.m., whist drive.

Thursday: 10 a.m., Jubilee band practice, weaving class; 1:30 p.m., variety concert with Vicke Perry, ceramics class.

Friday: 10 a.m., quilting, carpet bowling; 1:30 p.m., dance, novelties class.

OFY Study Scores Risk Of N-Power

Nuclear power for Vancouver Island should not be considered until nuclear plants are made completely safe and radioactive waste storage problems solved, says a group of Victoria researchers who have completed a study under the federal Opportunity for Youth program.

Project members were Harry Collie, president of the Scientific Pollution and Environmental Control Society, Shirley Guth, Ted Hartman, Amy Kaellis, Dean Mitchell, Shirlee Plater and Lynne Rigley.

The report notes that nuclear power is not considered hazard-free by even its strongest advocates.

At present, all nuclear plants in Canada routinely emit radioactivity and studies are being conducted by scientists to determine the effects of low-level radiation on animals and humans, the researchers' report says.

The 55-page report also recommends that B.C. sales of electricity to the United States be curtailed and used in B.C. instead.

But the main recommendation is that Vancouver Island residents consider the question of whether they want industrialization which can only be achieved by producing additional power.

"Do we want to industrialize the island to its limit, or do we want to cultivate it's recreational, sport and tourist potential by preserving its green qualities, increasingly rare in today's world," it asked.

The study leans towards the latter, pointing out that industrialization leads to pollution and down-grading of the environment, over-crowding, increase unemployment during economic slumps and a wide variety of social problems.

Engagements and Weddings

Engagements

Hadfield — Rebneris

Mr. and Mrs. W. A. Hadfield, 1160 Reynolds Road, are pleased to announce the engagement of their elder daughter, Gayle Elizabeth, to Mr. Peter Edmund Rebneris, younger son of Mr. and Mrs. E. Rebneris, 1535 Burton Avenue.

The wedding will take place Friday, December 8, 1972 at 4:30 p.m. in Good Shepherd Lutheran Church.

Farrar — Stanley

Mr and Mrs. Kenneth J. Farrar, announce, with pleasure, the engagement of their only daughter, Patricia Susan, to Lawrence William Stanley, only son of Mr. and Mrs. William R. Stanley.

The wedding will take place Thursday, December 28, 1972, at 4:30 p.m. in St. Michael and All Angels Church, West Saanich Road, Royal Oak, Reverend William J. Hill officiating.

Siefken — Birch

Mr. and Mrs. Rolf G. Siefken, 2540 Dorset Road, are pleased to announce the engagement of their eldest daughter Traute Pauline Felicie, to Mr. Andrew Charles Birch, eldest son of Mr. and Mrs. Charles H. Birch, 2755 Cadboro Bay Road.

A December wedding is planned.

Arnott — Herrington

Mr. and Mrs. Andrew Arnott, 3007 Fifth Street, are pleased to announce the forthcoming marriage of their daughter, Linda Jean, to John Brent Herrington, son of Mr. and Mrs. John Herrington, 569 Baxter Avenue.

The wedding will take place on Saturday, November 18, 1972, in the Carston, Alberta Temple of the Church of Jesus Christ of Latter Day Saints.

Ashford — France

Mr. and Mrs. Arthur Ashford, 1048 Richmond Avenue, are pleased to announce the forthcoming marriage of their youngest daughter, Wendy Mabel, to Thomas August France, only son of Mr. and Mrs. Thomas France, 1241 Oxford Street.

The wedding will take place Saturday, December 2, 1972, at 7:30 p.m. in the Church of Jesus Christ of the Latter Day Saints.

Weddings

Cutforth — den Bok

The marriage is announced of Mari-Anne, daughter of Mr. and Mrs. Henry den Bok, Burlington, Ontario, to Brent Douglas Cutforth, younger son of Mr. and Mrs. A. S. Cutforth, Victoria, B.C.

The ceremony took place in Hamilton, Ontario, on September 30, 1972 at 7 p.m. in Binkley United Church, followed by a reception at the home of friends.

After a short honeymoon, the young couple have taken up residence in Hamilton, Ontario.

Anderson — MacFarlane

A double-ring ceremony was solemnized at St. Paul's Anglican Church on September 23, 1972, when Joan Rosalind, only daughter of Commander and Mrs. George R. MacFarlane, Saanichton, exchanged vows with Kenneth Donald Anderson, only son of Mr. and Mrs. Douglas G. Anderson, North Vancouver. The Reverend D. Ian Grant of St. Catherine's Church, North Vancouver, officiated.

Given in marriage by her father, the bride wore a floor-length entrained gown of white organza with short ruffled sleeves, and blue and lavender ribbons about the waist. The bodice, sleeves and skirt were trimmed with lace. The floor length veil misted from a floral headpiece. Her multi-colored bouquet included roses, carnations and daisy chrysanthemums. Matron of Honour was Mrs Lynne Marotto and bridesmaids were Mrs Ruth Walsh, Mrs. Susan Kostya and Miss Jane Anderson. They looked lovely, attired in identical floor length gowns of floral cotton prints, each a different pastel colour. Matching picture hats trimmed with white scarves and matching shoes accentuated their ensembles. They carried baskets of daisy chrysanthemums, and matching coloured carnations. The best man was Mr. Keith Hutchinson and the ushers were Messrs. Ivan Marotto, Dave Morris and Bob Wilson. Mother of the bride chose a turquoise coat-dress of shantung with long sleeves, accented with a white pearl and turquoise bead trim. Accessories included matching shoes and white felt hat and rose corsage. Mother of the groom wore a multi-coloured long sleeved silk print. Her pink carnation corsage accented her accessories of black shoes, purse and mohair picture hat.

The reception was held at the Officers Mess, CFB Esquimalt. The toast to the bride was given by Mr. E. C. Rau, uncle of the bride, of Bellevue, Washington. The couple left on a honeymoon in Fiji and Hawaii. They now reside in Vancouver.

Some out-of-town guests included Mr. and Mrs. G. West and Mrs. J. Watson of Edmonton, Mrs. Ada LeMay, Lynwood, Washington, and Mr. W. A. Anderson, Trail.

Sloan — Hindley

A pretty double ring ceremony was solemnized on May 6, 1972, in St. Andrew's Cathedral, when Lynn Ann, daughter of Mr. and Mrs. Andrew Hindley of Victoria, exchanged vows with Robert Keith, son of Mr. and Mrs. H. Sloan, of Hanna, Alberta.

Given in marriage by her father, the petite bride chose a gown of white peau d' elegance with empire waist. Italian lace and seed pearls enhanced the bodice and train. A pearl crown held the flowing floor length veil. She carried a cascade of Bicardi roses to match the red in the groom's RCMP uniform. The maid of honor Miss Dauneen Hindley, attendants Mrs. Tina Oldham and Miss Teresa Hindley, wore identical pale yellow culiotte dresses with matching picture hats and carried yellow daisies. Miss Lizette Beaupre, the bride's cousin was flower girl, and the groom's nephew Roddy, was ringbearer. Best man was Mr. George McCrea, Messrs. Ted Aiken and Don Gordon were groomsmen, and Messrs. Randy Wittchan and Murray Hindley were ushers.

Following a reception, the young couple left on a three week honeymoon to Disneyland and Alberta.

Politano — Best

Mr. and Mrs. G. K. Best, Parksville, B.C. are pleased to announce the marriage of their daughter, Janet Colleen, to Mr. Leon Joseph Politano, son of Mr. and Mrs. Frank Politano, Victoria, B.C.

The wedding took place Friday, October 27, 1972, Reverend R. Norsworthy officiating. Mrs. Pat Johnson attended her sister as matron of honor, and Mr. Gordon Davies was best man.

Following the ceremony a dinner was held at the Century Inn. The young couple are making their home in Victoria.

Howsam — Garrett

Mr. Albert Mitchell of Vancouver, announces the marriage of his sister, Mrs. Marion Isabel Garrett, to Air Vice Marshal George Robert Howsam, CB, MC, on Monday, October 30, 1972, in St. Michael and All Angels' Anglican Church, Victoria, B.C. Col. Rev. R. O. Wilkes officiating.

Kirkpatrick — Adam

A lovely double-ring ceremony took place on Saturday, September 2, 1972 at 7:30 p.m. in St. Andrew's Chapel C.F.B. Esquimalt, when Leslie Lynne, daughter of Mr. and Mrs. W. W. Adam, Victoria, became the bride of Elwin George, son of Mr. and Mrs. F. G. Kirkpatrick, Hoyt, N.B. The marriage vows were solemnized by Reverend Taylor. Soloist Mrs. Kathleen Hilton was accompanied at the organ by Mr Robert Kroeger.

Given in marriage by her father, the bride was radiant in a gown of Chantilly lace, featuring long sleeves gathered to a pointed cuff, a fitted bodice, and an A-line skirt which swept entrain. Circling the waist was a white satin ribbon with tiny appliques of green and white fowers. Misting from her Elizabethan style headpiece was a full cathedral veil of silk illusion trimmed with Chantilly lace. She carried a cascade of white sweetheart roses, stephanotis and baby's breath. The bride was attended by Mrs. Ruby Coutts as matron of honour, and Mrs. Nancy Cullen was bridesmatron. They wore identical gowns of green flowered sheer and their bouquets were of yellow mums and daisies. The little flower girl Miss Shawna Fitzgerald was captivating in a pale yellow finor length gown. She carried a basket of yellow daisies. Best man was Mr. F. Coutts and Messrs. Vern Besler and Gerald Adam ushered the guests.

Following a reception held at the Olde England Inn where Mr. James Marshall uncle of the bride, proposed the toast to his niece, the couple left on their honeymoon.

Out-of-town guests were Mr and Mrs. Houlden, Mr. and Mrs. Cullen, Vancouver, Mr. and Mrs. Schantz, Banff, Alberta; Mr. and Mrs. Connally, Mr. and Mrs. Bell, Calgary; Mr. and Mrs Twigg, Saskatoon; Mr. and Mrs. Marshall, Moose Jaw, Sask.

Blaikie — Grieve

Rosamund Mary, youngest daughter of Mr. and Mrs. William K. Grieve, exchanged marriage vows with James Charles Blaikie, eldest son of Mr. and Mrs. Robert N. Blaikie, in a beautiful double-ring ceremony in St. Joseph's Church on October 7, 1972. Reverend J. Jackson officiated and Sister Marie Bouchard was soloist.

Entering the church on the arm of her brother, the bride looked radiant in a floor length gown of lagoda crepe featuring long sleeves and cathedral-length train. Venetian needlepoint lace forming a stand-up collar came down the bodice, also adorning the sleeve cuffs and hemline of the dress and train. Her chapel veil of illusion net was caught together in a crescent of lace. She carried a cascade bouquet of red roses, white carnations, stephanotis, fern and ivy. Matron of honor, Mrs. Beverly Earnshaw, and Miss Lynda DeGirolamo wore identical gowns of red velvet. They wore headbands and carried colonial bouquets of white carnations, baby's breath and ivy to match. Best man was Mr. Frank Watson and ushers were Mr. Kim Blaikie and Mr. Mike Grieve.

A reception was held at the Holyrood House. Mr. Gordon Whitehead proposed the toast to the bride. Telegrams were read from Ireland, France, Alberta, and British Columbia. Out of town guests came from Las Vegas, Nevada; Regina, Saskatoon, and Hafford, Saskatchewan; Kelowna, White Rock, Richmond, New Westminster and Burnaby.

Following a honeymoon to California, the young couple are now residing in Victoria.

Koniczek — Roberts

Mr. and Mrs. Dennis T. Roberts of 4070 Lockehaven Drive, Victoria, are pleased to announce the marriage of their younger daughter, Susan, to Mr. Rudiger G. Koniczek, son of Mr. and Mrs. Gunter Koniczek of Toronto.

The wedding took place in Victoria on October 20, 1972. After honeymooning in Toronto, the couple will make their home at 177 Maddock Avenue, Victoria.

Horn — Johnson

Mr. and Mrs. Daniel Horn, Kilmalu Road, R.R. 1, Mill Bay, B.C., wish to announce that their fourth son, Johannes M. (Joe) was married on October 26, 1972, to Mrs. Carole J. Johnson.

They are residing at 3521 Savannah Street, Victoria, B.C.

Rates for publication of Wedding or Engagement notices, with or without pictures, available on request from the Advertising Department. (Special forms to assist you in writing copy also available). Copy for weekend editions should be in the Victoria Press office no later than 5 p.m. the Wednesday prior to publication date.

BUSINESS OFFICE OPEN
8 a.m. to 5:30 p.m., Monday to Friday
(Closed Saturday and Sunday)

This is how warm a new Texaco furnace will make you feel.

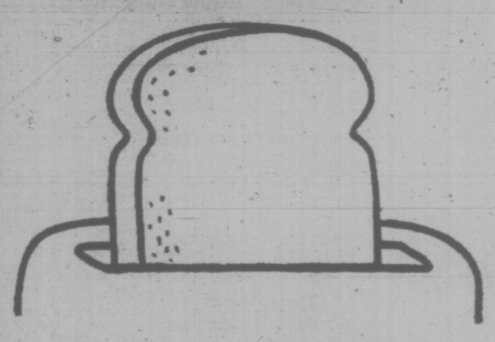

Warm as toast. That's because a new Texaco forced air furnace is designed to ensure the complete combustion of every last drop of oil. And oil means the most heat for the least money. It's also available on easy budget terms.

THOMAS FUELS LTD.
512 Linden Street
383-8120
TEXACO HOME COMFORT

TIP TOP TAILORS' WAREHOUSE OUTLET

NOV. 11th SALE

Dress Slacks
Stock up on these fine dress slacks. This year's patterns are brighter than ever and prices have never been better. But hurry, quantities are limited.
Originally $20.00
$3.99

SPORT COATS
Talk about savings! These sport coats are talored from the finest worsteds and corduroys. A great selection of colorful shades in most sizes—one just right for you.
Originally to $69.50
$29.99

SUITS
A great value! Beautifully tailored suits you can wear and feel comfortable in throughout the year. Flattering single-breasted styles with shaped waists and bold lapels make a handsome addition to any man's wardrobe.
Originally $115.00
$49.99

DRESS SHIRTS
Long sleeves. All famous brand name dress shirts backed by the usual Tip Top guarantee of fine quality.
Reg. to $8.50
$5.99

SKI JACKETS
A fantastic selection of light-weight instructor length jackets of 100% quilted nylon. Wind and wet resistant fabrics in your choice of red, green or blue. Only a special large quantity purchase makes this great price possible!
$12.99

SWEATERS
Look your best in these handsome sweaters. Cardigans, crewnecks, turtlenecks. You name it, Tip Top has them.
Originally to $20.00
From $9.99

PLUS! MANY MORE UNADVERTISED BARGAINS
TIP TOP TAILORS' WAREHOUSE OUTLET
TIP TOP AND CHARGEX CARDS ACCEPTED • ALTERATIONS AT COST • MONEY BACK GUARANTEE
1412 DOUGLAS STREET

Sunflight JAMAICA from 15 DAYS EACH OF 2 $429.00
Call Us Today
Geo. Paulin Travel
382-9168
1008 Government St.

386-2121

CLASSIFIED ADVERTISING

Vancouver Island's Largest Shopping Centre in Print

386-2121

BOX REPLIES
All replies to private box numbers available from 8:00 a.m. to 6:00 p.m. Monday to Friday inclusive.
Victoria Press Box numbers available on request. Charge $1.50.

OFFICE HOURS
Classified Counter, 8:00 a.m. to 6:00 p.m. Business Office, 8:30 a.m. to 5:00 p.m. Monday to Friday inclusive.

• • •

OFFICE CLOSED SATURDAY

• • •

TELEPHONE HOURS
8:00 a.m. to 8:00 p.m. Monday to Saturday inclusive.

• • •

CLASSIFIED COPY DEADLINES
Regular classified advertisements may be placed at the counter, 8 a.m. to 5:00 p.m. on the day prior to publication, Monday to Friday inclusive. By telephone, 8:00 a.m. to 5:00 p.m., Monday to Saturday inclusive.
All classified semi-display copy must be in the possession of Victoria Press Ltd., 2621 Douglas Street by 12 noon, on the day prior to publication with the exception of that copy for Sunday Colonist must be in by 12 noon Friday.

FULL COVERAGE CLASSIFIED RATES

REGULAR CLASSIFIED LOCAL RATE
One day, 9c per word per day.
Three consecutive days—8c per word per day.
Six consecutive days 7c per word per day.
1 6-pt. heading or white space allowed to be charged at 5 words.
Minimum advertisement 10 words and $1.00.
Each initial, sign, group or figures and abbreviation counts as one word.

SEMI-DISPLAY LOCAL RATE
Ads requiring a style other than that mentioned above will be charged by the measured agate line (14 agate lines equal 1 inch).
One day, 40c per line, $5.60 inch.
Three consecutive days, 35c per line, $4.90 inch.
Six consecutive days, 30c per line, $4.20 inch.

NATIONAL RATE AND OUT-OF-PROVINCE RATE
Regular classified, 10c per word per day.
Semi-display, 46c per line per day, plus 10% if both type sizes are used.

Birth Notices, $2.00 per insertion for standard message of 30 words or less. 8c each additional word or initial.
In Memoriam notices, Cards of Thanks, Death and Funeral Notices, not exceeding 12 lines, $3.50 first insertion and $2.65 subsequent insertions. Each additional line 35c daily.

Births, Deaths, In Memoriam Notices, Cards of Thanks, Personals not accepted by telephone.
Single paper rates on request.

SUBSCRIPTION RATES
Wherever carrier service is maintained, $3.00 per month.
By mail—
Canada, $3.50 per month, $10.00 per 3 months, $39.00 per year.
United States, $4.00 per month.
Saturday Only—
Canada, 25c per copy, $13.00 per year.
United States, 30c per copy, $15.60 per year.
Commonwealth and Foreign rates upon request.
Mail subscriptions are payable in advance.
Authorized as second class mail, Post Office Department, Ottawa.
Member Audit Bureau of Circulations.

TERMS OF PUBLICATION
The Victoria Press Ltd. shall not be liable for non-insertion of any advertisement beyond the amount paid for such advertisement.
In the event of an error occuring the liability of Victoria Press Ltd. shall not exceed the charge for the space actually occupied by the item in question.
All claims on error in publication shall be made within 12 hours thereafter and if not made shall not be considered. No claim will be allowed for more than one incorrect insertion nor for errors not affecting the value of the advertisement.
All estimates of cost are approximate. Advertisers will be charged with space actually used.
All advertising copy will be subject to the approval of the Victoria Press Ltd., who reserve the right in its sole discretion to classify, reject or insert copy furnished.
Advertisements must comply with the British Columbia Human Rights Act which prohibits any advertising that discriminates against any person because of his race, religion, sex, colour, nationality, ancestry or place of origin, or because his age is between 44 and 65 years, unless the condition is justified by a bona fide requirement for the work involved.
While every endeavor will be made to forward replies to box numbers to the advertiser as soon as possible, we accept no liability in respect of loss or damage alleged to arise through either failure or delay in forwarding such replies, however caused, whether by negligence or otherwise.

CIRCULATION REPRESENTATIVES
Duncan, Chemainus—
P. J. Rogers 746-6181
Lake Cowichan—
P. Edwards 749-6771
Nanaimo—
R. Lakev 753-2766

United States Representatives
MATHEWS SHANNON and CULLEN, INC.
New York, Boston, Chicago, Detroit, Philadelphia, Pittsburgh, Cleveland, Syracuse, Charlotte, Atlanta, Cincinnati.

DUNCAN BUREAU
262 Station Street (Hamilton Electric Building) Office and telephone hours 1 p.m. to 5 p.m., Monday to Friday inclusive.
PHONE DUNCAN 746-6181

CLASSIFIED SERVICE FOR DUNCAN COWICHAN RESIDENTS
Classified Ads phoned in to our Duncan office 746-6181 before 3:30 p.m. will appear in the following day's papers

PHONE DIRECT
386-2121
TO PLACE YOUR CLASSIFIED AD

CLASSIFICATION INDEX

VITAL STATISTICS
1 Births
4 Card of Thanks
5 Deaths and Funerals
9 In Memoriams
10 Funeral Directors

NOTICES
14 Announcements
16 Catering, Banquets and Reception Rooms
20 Lost and Found
15 Coming Events and Meetings
11 Monumentals
18 Places to Visit
17 Restaurants

EMPLOYMENT
26 Female Help Wanted
21 Male Help Wanted
25 Male or Female Help Wanted
30 Situations Wanted Female
29 Situations Wanted Male
31 Situations Wanted Male or Female
27 Teachers Wanted

BUSINESS SERVICES AND DIRECTORY
36 Business Services and Directory

PERSONAL SERVICES
33 Bands, Musicians and Orchestras
40 Business Personals
43 Dancing
42 Education
71 Music Teachers
39 Personals
32 Trade Schools
38 Travel

MERCHANDISING
83 Aircraft
117 Antiques
78 Bicycles
80 Boats and Marine
65 Building Supplies
93 Cameras, Supplies and Photo Finishing
127 Chicks, Poultry, Hatching Eggs, Supplies
135 Farm Implements
12 Florists
60 Fuel
97 Furniture
123 Garden Supplies
99 Groceries, Meat and Produce
130 Heavy Equipment and Machinery
128 Livestock, Supplies and Events
100 Miscellaneous for Sale
103 Miscellaneous Wanted
109 Miscellaneous to Rent
77 Motorcycles
70 Musical Instruments
125 Pets and Supplies
96 Ranges, Stoves and Furnaces
92 Sporting Goods
115 Swaps
63 Timber
95 TV, Stereo, Radio Sales and Service
112 Wanted to Rent, Miscellaneous

AUTOMOTIVE
164 Auto Body Work and Painting
162 Auto Repairs, Service and Towing
168 Campers and Trailers
166 Cars and Trucks Wanted
150 Cars for Sale
151 Foreign Import and Sports Cars
169 Mobile Homes and Parks
149 New Car Directory
160 Parts, Accessories
158 Tires
154 Trucks and Buses
156 U-Drive and Auto Washing

ACCOMMODATION
185 Convalescent and Rest Homes
175 Hotels
178 Summer Resorts
181 Tourist Accommodation

RENTAL
201 Apartments to Rent, Furnished
200 Apartments to Rent, Unfurnished
203 Apartments Wanted
206 Duplexes to Rent
207 Duplexes Wanted to Rent
202 Furniture to Rent
215 Halls, Warehouses, Stores and Offices to Rent
197 Housekeeping Rooms to Rent
199 Housekeeping Rooms Wanted
211 Houses to Rent, Furnis
210 Houses to Rent, Unfurnished
212 Houses Wanted to Rent
190 Room and Board
191 Room and Board Wanted
193 Rooms to Rent
194 Rooms Wanted

FINANCIAL
155 Automobile Financing and Insurance
233 Mortgage Loans and Insurance
234 Mortgages for Sale
230 Personal Loans and Insurance
235 Wanted to Borrow

REAL ESTATE
240 Acreage for Sale and Wanted
243 Business Opportunities
241 Business Opportunities Wanted
300 Churches
247 Commercial or Industrial Properties
258 Condominiums and Townhouses
253 Country Homes and Properties
270 Exchange Real Estate
290 Farms for Sale and Wanted
269 Garages for Sale, Rent, Wanted
293 Gulf Islands Properties
250 Houses for Sale
265 Houses Wanted to Buy
295 Listings Cancelled
268 Listings Wanted
271 Lots for Sale
294 Mainland and Out of Province Properties
273 Property for Sale
274 Property Wanted
244 Revenue Property
245 Revenue Properties Wanted
285 Up-Island Properties
256 Waterfront Properties

NOTICE OF COPYRIGHT
Full, complete and sole copyright in any advertisement produced by Victoria Press Ltd. is vested in and belongs to, Victoria Press Ltd., provided, however, that copyright IN THAT PART AND THAT PART ONLY of any such advertisement consisting of illustrations, borders, signatures or similar components which is, or are, supplied to Victoria Press Ltd. by the advertiser in the form of engravings, matrices, casts, etc., and incorporated in said advertisement shall remain in and belongs to the advertiser.

1 BIRTHS

BUTLER — Steve and Sharon (nee Kitto), 799 Stelly's X Road, Brentwood Bay, B.C., proudly announce the arrival of Matthew's baby brother, Stephen Mark, 8 lbs. 13 ozs. on November 3, 1972, at Royal Jubilee Hospital. Sincere thanks to Dr. E. P. Kardera and Maternity Staff.

HOWARD—Born to Ron and Ann (nee Lewis) on November 6, 1972, a daughter, Jennifer Ann, 7 lbs. 3 ozs. First grandchild for Mrs. E. T. Lewis and Mr. and Mrs. R. H. Howard of Victoria.

MORRISON — Born to Bruce and Juanita (nee Burkholder) at Surrey Memorial Hospital, on October 10, 1972, a son, Grant Alexander, 8 lb. 10 oz., a brother for Kathrine.

PASS — Born to Mr. and Mrs. Norman R. Pass, 802 Russell Street, at Royal Jubilee Hospital on November 3, 1972, a daughter, Jennifer Kathleen; a sister for Dennis; a granddaughter for Mr. and Mrs. M. F Aldous and Mr. and Mrs. A. W. Pass. Thanks to Dr. T. A. M. Peet.

REISCH — Born to Adam and Doris Reisch, 1024 Pakington, at Victoria General on November 3, 1972, a baby girl, Eve. Sincere thanks to Dr. C. Stephenson and Maternity Staff.

ROBBIE — Born to Lloyd and Margo (nee Morrison) at Chilliwack Hospital on Nov. 3, 1972, a daughter Andrea Helene, 9 lb. 8 oz., a sister for Johnny.

5 DEATHS AND FUNERALS

BROWNLEE — In Victoria, B.C. on November 9, 1972, Hugh Irvine Brownlee in his 90th year, late of Vancouver and formerly of Edmonton. He is survived by two sisters, Mrs. O. E. Bricker of Youngstown, Ohio and Mrs. H. B. Wood of Victoria; many nieces and nephews. He was a 50-year member of Landmark Lodge AF and AM No. 128, B.C.R. Vancouver.
Funeral service in McCall Bros. FAMILY CHAPEL on Friday, Nov. 10 at 4:00 p.m. with the Rev. Dr. H. W. Kerley officiating, followed by cremation. (Flowers gratefully declined).

CHRISTIANSEN — In Victoria on November 8, 1972, W-O Max Ralph Christiansen, age 49 years, of 3531 Richmond Rd. Born in Keewatin, Ont. and a resident of Victoria for the past three years, formerly of Keewatin. He is survived by his loving wife, Mae, and daughters, Joanne and Linda, and son Gary all at home; his father, Mr. Sigurd Christiansen of Keewatin, Ont.; three sisters, Mrs. Sylvia Gardner and Mrs. D. (Maxine) McDaid, both of Keewatin; and Mrs. J. (Anne) Gusko of Bayonne, New Jersey; two brothers, Arthur Christiansen of New York City and Stanley Christiansen of Keewatin. He served overseas in the Canadian Army during World War II.
Funeral service at McCall Bros. FLORAL CHAPEL, Johnson and Vancouver Sts. on Tuesday, Nov. 14 at 2:00 p.m. with Chaplain W. Taylor officiating, followed by cremation.

COX — In Victoria, B.C. on November 9, 1972, Mr. Robert Francis (Dick) Cox of 1035 Pendergast, aged 66 years, born in Victoria where he has resided all his life. He is survived by his loving wife Leona Frances at the residence, one daughter, Mrs. Jack B. (Bobbie) Fleiger of Victoria; two granddaughters, Mrs. B. (Judy) Spaven and Mrs. J. (Linda) Webb all of Victoria; two great-grandchildren, Gary and Teri-Lyn; two brothers, Bert and Bunny; two sisters, Mrs. M. Hubbert of California and Mrs. M. Worth of Victoria; brothers and sisters-in-law; numerous nieces and nephews. He was a life member of Capital City Yacht Club and founder of Cox's Bakery.
Funeral service in McCall Bros. Chapel, Johnson and Vancouver Sts. on Tuesday, Nov. 14 at 1:00 p.m. with the Rev. Canon Grahame Baker officiating, cremation. (Flowers gratefully declined. Donations, if desired, may be made to the Heart Fund, 620 View St.)

LUMLEY — Mrs. Rebecca (Becky) Marie Lumley passed away November 9, 1972 in The Lady Minto Hospital, Ganges. She is survived by her loving husband Ed; three daughters, Mrs. W. S. (Rita) White, Richmond; Mrs. R. J. (Gwen) Havens, McKenzie, B.C.; Mrs. R. G. (Jackie) Hembruff, Nanaimo; nine grandchildren; one great-grandchild; two sisters, Wilf Carpenter, Boise, Idaho and Sam Larden, Steveston, B.C.
Funeral service will be held 1:30 p.m. Monday, Nov. 13 in Ganges United Church, Mr. Fred Sibley officiating, cremation. Goodman Funeral Home, Ganges, in charge of arrangements.

McGOWAN — In Victoria on November 9, 1972, Rosa McGowan aged 84 years beloved wife of Bert McGowan of 1530 Church St., born in Romford, England, resident here for six years formerly of Swift Current, Sask. She also leaves two daughters, Mrs. Joan Withers of Victoria and Mrs. Doreen Preist of Inderby; one son, Robert of Victoria; three granddaughters; two sisters and two brothers.
Funeral service in McCall Bros. FAMILY CHAPEL on Friday, Nov. 10 at 3:00 p.m. with the Rev. Canon C. P. Bishop officiating. Interment at Royal Oak Burial Park.

O'HARE — Passed away in Victoria, B.C., on Thursday, November 9, 1972, Miss Beatrice O'Hare of Apt. 401 - 1020 Burdett Avenue, a resident of Victoria for the past six years, formerly of Toronto, Ontario.
A Private service will be held at McCall Bros. Family Chapel. (Flowers gratefully declined. Donations, if desired, may be made to the SPCA, 3150 Napier Lane, Victoria or Queen Alexandra Solarium, P.O. Box 600, Victoria, B.C.)

SHINGLETON — In Victoria, on November 9, 1972, Charles John Shingleton of 625 Ralph Street, aged 80 years, born in Colchester, England, resident here for 60 years, beloved stepfather and grandfather of Doris and Bob Cumberbirch and Neill, Peter and Johanna, Paul and Dean Cumberbirch.
Funeral service in McCall Bros. FAMILY CHAPEL, on Tuesday, November 14, at 3:00 p.m., followed by cremation. (Flowers gratefully declined.)

SMITH—Miss Emily Hunter Smith passed away peacefully in her sleep, November 9th, 1972, in Duncan. She was a resident of Vesuvius Bay, Salt Spring Island for many years. She leaves to mourn her nephew, Dr. D. M. Smith, Duncan; and her friends at Vesuvius Bay.
Funeral Services will be held 11 A.M., Monday, November 13th, in Ganges United Church, Reverend Fred Anderson officiating. Cremation. Goodmans Funeral Home, Ganges, in charge of arrangements.

SOUTHWELL — On November 7, 1972, in Victoria, B.C., Mrs. Mabel Sarah Southwell, age 94 years. Born in Essex, England, a resident of Victoria for the past 64 years. Predeceased by her husband John Southwell, 1950. Survived by two sons, Robert of Ladysmith, B.C., and John of San Francisco, California. A brother George Warrner of Detroit Michigan, also five grandchildren.
Private Service. Flowers are declined with thanks. Arrangements through the Memorial Society of B.C. and First Memorial Services Ltd.

WISEMAN — In Victoria, on November 9, 1972, Annie Wiseman, aged 82 years, of 998 Humboldt Street, born in England and a resident here since 1936. Widow of Stanley W. E. Wiseman, she is survived by two daughters, Mrs. K. B. (Hilda) Pitts of Victoria and Mrs. G. E. (Ethel) Lewis of North Vancouver; one son Stanley F. J. Wiseman of Victoria; two grandchildren, Patricia Pitts nd Michael Lewis; one great-grandson Ryan Lewis of Surrey. She was a long-time member of the Daughters of England.
Funeral service in McCall Bros. FLORAL CHAPEL, Johnson and Vancouver Streets, on Tuesday, November 14, at 3:15 p.m., with the Rev. Canon S. J. Wickens officiating. Interment at Royal Oak Burial Park.

8 CARDS OF THANKS

We wish to express our sincere thanks to the many friends and relatives who gave their kindness, sympathy and beautiful floral offerings during the illness and death of our beloved husband and father William Ball. Special thanks to Rev. John Francis, McCall's Funeral Home and Dr. Peet and staff of Victoria General Hospital. —Virginia Ball and family.

Ann Spicer wishes her friends to know that each prayer, thought, word, flower and gift has brought strength and encouragement. As it is impossible for her to write just now let this notice express her deep gratitude to one and all.

We wish to thank our friends and neighbors for the lovely cards and flowers received in our recent bereavement — Evelyn and Dick Wade and Family.

9 IN MEMORIAM

BANKS — In proud and loving memory of Peter Banks, dear husband of Marion and father of Nigel, who died November 11, 1968.

GILLAN — In loving memory of our son, Douglas Gillan, who fell asleep in Jesus, November 11, 1964.
The Golden gates of Heaven stood open
Those sight years ago today.
When Farewells left unspoken
Without a word you left us
Your last thoughts were unknown
You calmly entered into Eternal Home
Passed from this Earth and Earthly Vows
Into bright and perfect day
Above the waves and earthly strife
Above the ills and cares of life
Away from sorrow and doubt and pain
Away from worldly loss and gain
From all temptations, fears and cares
Where all is peaceful, bright and fair
Dawn here we mourn but not in vain
For up in Heaven, we will meet you again
God has made death a Starlit Strip
Between the Companionship of yesterday
And the Re-unions of tomorrow
There is a world above
Where parting is unknown
A whole eternity of Love
Formed by God alone
And Faith beholds the dying here
Translated to that happier sphere
—Sadly missed by Mother and Father, and Brother Paul.

OBEE — In loving memory of our dear Mother Mally, who left us so suddenly on November 11 1971.—Sadly missed by her son Frank, Thomas and daughters Irene, Dolly and June.

10 FUNERAL DIRECTORS

WE CARE
Dedicated to service
Sensible Prices
SANDS FUNERAL CHAPELS
VICTORIA 388-5135
SIDNEY 656-2932
COLWOOD 478-3821
DUNCAN 746-5215
LADYSMITH 245-2331
NANAIMO 753-2032
Your six community Chapels. Independent, Family Owned and Controlled. Sands since 1912.

McCALL BROS.
Funeral Chapels
1400 Vancouver Street
385-4465 — 385-4466 — 385-4467
Recommended by so many to relatives and friends . . . the Name is Assurance
PRIVATE SERVICE
O'HARE, Miss Beatrice
FAMILY CHAPEL
FRIDAY
McGOWAN, Mrs. Rosa
3:00 p.m.—FAMILY CHAPEL
BROWNLEE, Mr. Hugh I.
TUESDAY
COX, Mr. Robert Francis
1:00 p.m.—FLORAL CHAPEL
CHRISTIANSEN, W/O Max Ralph
2:00 p.m.—FLORAL CHAPEL
SHINGLETON, Mr. Charles John
2:00 p.m.—FAMILY CHAPEL
WISEMAN, Mrs. Annie
3:15 p.m.—FLORAL CHAPEL

CHAPLIN'S
FUNERAL CHAPEL
1155 Fort Street
Independently owned and operated. Offering dignified funeral service within the means of all.
384-5512 384-8626

THOMSON & IRVING
Funeral Chapel
Est 1906—Formerly of Winnipeg
A Dignified and Understanding Service at Moderate Cost
PRE-NEED AT NEED
SHIPMENTS
1625 Quadra St. Phone 384-2612

HAYWARD'S CHAPEL
Ready to carry out the family's wishes, quietly, sympathetically, with efficiency and dignity.
386-3505
734 Broughton St.
REGINALD HAYWARD MGR.

FIRST MEMORIAL SERVICE
Undertakers for the Memorial Society of B.C. — 384-7041

11 MONUMENTAL

STEWART MONUMENTAL Works Ltd.
ESTABLISHED 1896
Memorial of Distinction
Marble fireplace and tabletops
1403 May St. 384-3452

MORTIMER'S MONUMENTS
ESTABLISHED 1877
"The Finest in Craftsmanship"
633 DAVID ST. 383-6421

12 FLORISTS

REAL FLOWERS FADE
but
Funeral Flowers expertly designed
THE MEMORY LASTS
WOODWARD'S FLORISTS
635 Fort 384-5614

14 ANNOUNCEMENTS

In Memoriam donations to the
CANADIAN CANCER SOCIETY
are an appreciated mark of respect used exclusively for research, and should be taken or mailed to 857 Caledonia Avenue, Victoria. Cards are sent to the bereaved, and an official receipt issued to the donor.

CITIZENS OF THE GREATER Victoria area are invited to attend a Rembrance Day Service at the Saanich Municipal Hall, Memorial Site, 770 Vernon Avenue, at 2:00 P.M. Reynolds Road Senior Secondary School Band will be in attendance.

REUNION. VICTORIA WESTERN Horsemen's Club Inc., oldtimers and newtimers. November 25, 1972. Inquiries 388-9423.

15 COMING EVENTS AND MEETINGS

ELKS BINGO
Saturday, Nov. 11
7:30 p.m.
Old Age Pensioners' Hall
Government St.
1 Card $1.00
6 Cards $2.00
Additional Cards 25c Each
Door Prizes
In Aid of Elk Charities

ENCORE! ANOTHER CRAIGdarroch Boutique will be held Saturday, November 11, 9 a.m. to 5 p.m., at Craigdarroch Castle, Joan Crescent. Quality clothing for adults and children, cleaned, laundered, pressed and ready to wear. Also accessories. All proceeds to Victoria Conservatory of Music Bursary and Scholarship Fund.

Oak Bay Progressive Conservative Association
will meet at War Amps Hall
1610 Oak Bay Avenue
on Monday, Nov. 13 at 8 p.m.
to hear
SCOTT WALLACE

MYSTERY TOUR
Leave V.I. Coach Lines Depot, 1:30 p.m. Sunday, November 12th, returns 5:00 p.m. $2.95 includes tea. 385-4411, 710 Douglas Street.

UNICEF
Have you bought your Unicef Christmas cards? Available at "The Y" on Courtenay Street. 383-6332.

TEA, SAT. 2-4, NOVEMBER 11. Open door church. 1600 Cook.

15 COMING EVENTS AND MEETINGS

ARMY, NAVY AND AIR FORCE
SUNDAY BINGO
7:00 p.m.
CLUB TANGO
20 GAMES
1 Game $24
1 Game $50
1 GAME $100
ALL
GOOD NEIGHBOR GAMES
Door Prizes and Surprises
Admission $1.00
6 Cards for $2.00
5 Extra Games
25c a Card
In Aid of Juvenile Sport
Senior Citizens' Housing and Veterans' Benevolence

SAANICH LIONS BINGO
O.A.P. HALL
GOVERNMENT ST.
FRIDAY, NOV. 10.
STARTING TIME 7:30 P.M.
10th GAME $50
20th GAME $100
Proceeds for Charity Activities

FOR GROUP OUTINGS
B.C. Hydro charters are economical fun, convenient
39 to 49-PASSENGER DE LUXE COACHES FOR LONG-DISTANCE TRIPS
PHONE 382-9261

MINUS ONE CLUB WHIST Drive and Dance. Friday, November 10. Cards 8-9:30, Elks Hall, 732 Cormorant St. Admission: Members, $1.50, Guests, $2.

OLD TIME DANCE — LAKE Hill Hall, 3880 Quadra, Saturday, 9-12, $1.25. Columbian Orchestra.

16 CATERING, BANQUET and RECEPTION ROOMS

INQUIRE TODAY ABOUT OUR facilities for banquets, wedding receptions and staff parties. Plaza Restaurant, 1175 Douglas, 382-9631.

20 LOST AND FOUND

LOST; BROWN BORDER COLLIE cross, answers to name "Bo." Brown leather collar. 388-5977.

LOST; LARGE MASSIVE 18 carat gold man's ring, 388-5351.

LOST: MALE SAMOYED, ESQUIMALT, Reward. 479-4990, after 6.

LOST YOUR PET? HOMES wanted, found. SPCA. 388-6627.

HAVE YOU LOST YOUR CAT? Homes wanted. CPL. 598-5731.

21 MALE HELP WANTED

ADVERTISEMENTS IN THIS CLASSIFICATION MUST COMPLY WITH THE BRITISH COLUMBIA HUMAN RIGHTS ACT SEE COLUMN 1

PUBLIC WORKS SUPERINTENDENT DISTRICT OF MACKENZIE
Applications will be received by the undersigned for the position of Public Works Superintendent for the District of Mackenzie to November 23, 1972. Preference will be given to the applicant with a knowledge of water, sewer and road maintenance and with supervisory ability. Salary will be open to negotiation and will be dependent on qualifications and experience.
Applications should provide details of education, experience, marital status, references, salary expected and should state when an interview can be arranged.
Clerk Treasurer,
District of Mackenzie,
Box 340,
Mackenzie, B.C.

TOWN OF LADYSMITH NOTICE
Applicants should be in possession position of street sweeper operator for the Town of Ladysmith.
Applicants should be in possession of a valid B.C. Class 3 drivers' licence, or be prepared to upgrade to Class 3.
Duties will consist of the operation of the Town's street sweeping equipment and such other work or responsibilities as may from time to time be delegated by the Works Foreman.
Applications should be in the hands of the undersigned not later than 5:00 o'clock p.m. on the 24th day of November, 1972, and be clearly marked "Application for Sweeper Operator."
Town Clerk,
Town of Ladysmith,
P.O. Box 220,
Ladysmith, B.C.

25 MEN PART-TIME
Looking for something different? You can combine this with your present occupation. Summer employment for persons available. If you are aged 17-25, like the water and like travel, give the Naval Reserve some thought. Some trades which are open include communications, diving, clerk, cook and diesel operator. To find out more, call week days or Monday and Thursday evenings.
HMCS MALAHAT 388-2241

SALESMAN REQUIRED TO SELL AB Dick line of duplicating equipment and supplies, excellent career opportunity with salary and commission. Consider the possibilities in this fast growing field. Only written replies considered. J. R. Sipos Business Systems, Box 1172 Victoria.

BAKER, ALL ROUND EXPERience a must. Daytime work, 5 days a week. Apply in person (strictly no phone calls) at Minstons Bakery, 2405 Douglas.

SALESMEN TO CALL ON OR ALready calling on stores, restaurants, meat markets, etc., to sell well known quality meat line. Victoria Press Box 138.

EXPERIENCED SWIMMING pool installation and maintenance man wanted. Must know the chemistry of swimming pools. Apply Victoria Press, Box 177

EXPERIENCED PUMP MAN wanted. Must be able to size pumps for wells. Install and repair most makes of water pumps. Apply Victoria Press, Box 177.

WANTED: 1600 SQ. FEET of cement laid. Prices either material and labour or labour only. VICTORIA JEEP 597 HILLSIDE AVE.

TRAINEE AUTO MECHANIC REquired. Steady work to right man. State age and experience to Victoria Press, Box 187.

EXPERIENCED USED CAR salesman. Apply Thomas Plimley Ltd., 1010 Yates.

FREE SUITE FOR HANDYMAN and repair work in new block. 385-0611, 592-7678.

ESTIMATES WANTED FROM sub-trades on new house. See builder on job at 176 Obed.

FREE SUITE FOR APARTMENT light cleaning work. 385-0611, 592-7678.

BARBER FOR SHOPPING centre shop. Day phone 382-0633, nights 384-7329.

WANTED: EXPERIENCED drapery rod installation man for part-time work. Phone 385-0991.

FULL-TIME UPHOLSTERER REquired. 642-1591.

EXPERIENCED PLUMBER REquired in Sidney. Phone 656-1811.

MAN WANTED TO WORK ON new house. 2789 Sooke Rd.

21 MALE HELP WANTED

BRITISH COLUMBIA FOREST PRODUCTS LTD.
Mackenzie Division
Requires
PROTECTION OFFICERS
Immediate openings exist in this expanding forest products complex for Protection Officers.
Applicants should have an Industrial First Aid ticket and firefighting experience.
Mackenzie is a planned development community located 120 miles North of Prince George. Established in 1966, Mackenzie boasts 2 large forest products companies, a growing service industry and fine recreational facilities.
Written applications, stating age, education, present position and salary should be addressed to:
H. Jones,
Industrial Relations Department,
B.C. Forest Products Ltd.
Box 310,
Mackenzie, B.C.

MURRITT
Murritt Photofax Limited
Additional representative required for Vic-Vanc. Island.
Experience preferred in the field of office equipment.
Salary plus commission and company benefits, the individual selected will be based in Victoria office.
Please direct replies to the Manager, 1628 W. 7th Ave., Vancouver, ph. 738-7151.

MANAGEMENT OPPORTUNITY
Are you looking for a new career and an opportunity to earn a substantial income? Prestige position available with senior Canadian money management company. We are looking for a full time financially responsible man with management potential. If you are over 25, have business, financial or insurance experience, phone Mr. Bourque at Mr. Connor 386-8428 to arrange for a personal interview on Nov. 14 or 15.

GENTLEMEN!
Let me teach you how you can earn executive income (commission plus bonus) selling Real Estate. Just for fun call me now, you may be pleasantly surprised how easy Real Estate can be with the right teacher. Eric Saffer — Sales Training Manager, Wall and Redekop Realty Ltd., 1820 Blanshard. 386-8321.

LIMITED APPLICATIONS FOR newspaper dealer routes for after school hours being taken for future openings. Must be over 13 years of age and have a bicycle. Previous newspaper experience preferred but not essential. Job would require approximately 1 hour work per day. Weekly wage. Apply to Mr. Phillon, Wholesale Manager, Victoria Press, after 4:15 p.m. Mon., Tues., or Thurs., Friday.

OPENINGS AVAILABLE FOR newspaper sales work after school. If you are dependable and ambitious, you will have good opportunities for advancement. Regular guaranteed sales profits and weekly bonuses and prizes. Phone Mr. Phillon, 382-3131, local 291 for appointment or call at Victoria Press Wholesale Office at 1215 Broad St. between 3 and 4 p.m.

APPLICATIONS ARE REQUESTed for the position of Chapel Organist for a funeral chapel in Victoria. Salary commensurate with qualifications and experience. Usual fringe benefits; MSA, group insurance and company pension plan. Duties to commence 1st, 1972. Reply to Victoria Press, Box 217.

ATTENTION AUTOBODY MEN
Campbell River G.M. dealer requires good auto body men. Top salary paid on island. Good remuneration. New shop. Good working conditions. Call collect Mr. Arthur or Mr. Chant, Campbell River, 287-7124.

NEW B.C COMPANY LOOKING for a person to sell to the commercial and wholesale markets. We are looking for a person who has an aggressive personality, plus an intelligent and creative mind. Someone who is willing to work hard for a fantastic future. By appointment, 384-2842; 8:30-5:30.

CARRIERS WANTED; A FEW Colonist routes will be available soon in the Fairfield-Gonzales area. Profit in area of $50 to $60 per month average—quick and easy to do—earn your extra money for Christmas and for the future. Contact Mr. Bateman, Colonist Circulation Dept. 383-4111.

QUALIFIED GM PARTSMAN REquired immediately, top salary and fringe benefits. Apply in own handwriting with complete resume and phone number to Chatwin Motors Ltd., Box 1040, Port Alberni, B.C.

WANTED: FULL TIME GARdener. Fully qualified and experienced in all aspects of garden care. Approximately 3-5 days a week. Top hourly wage to right man. Must have excellent references. Victoria Press Box 133.

EXPERIENCED OUTBOARD MEchanic, must have at least 5 years experience on Evinrude, Johnson and Mercury. Top wages, steady work. All replies confidential. Apply Victoria Press Box 190.

WAREHOUSE EMPLOYEES TO receive and ship merchandise, 40-hour week. Advise salary required, age, marital status and experience in own handwriting to Victoria Press, Box 215.

TIP TOP WAREHOUSE STORE Has full-time opening for an experienced men's wear salesman. Full company benefits. Apply in person to Mr. Bob Innes, 1412 Douglas Street.

FULLY EXPERIENCED FLOOR cleaners for commercial floor cleaning company. Permanent position, top wages paid, apply Bob's Janitorial Service, 27 Dallas Road.

FULLY QUALIFIED SERVICE station attendant. Reply in own handwriting stating age, experience and wages expected. Victoria Press, Box 205.

EXPERIENCED PARTSMAN REquired by large truck manufacturer. Reply stating age and experience to Victoria Press, Box 207.

HELP FOR MINK FARM, 8-5 Monday-Friday, $1.65 hour. 2897 Glen Lake Rd.

JOURNEYMAN TAPERS WANTed. Union rates paid. 383-9911.

25 MALE OR FEMALE HELP WANTED

ADVERTISEMENTS IN THIS CLASSIFICATION MUST COMPLY WITH THE BRITISH COLUMBIA HUMAN RIGHTS ACT SEE COLUMN 1

GOOD PIANO-ACCORDION OR organ player for 3 hours on evenings, 3 nights a week wanted for first class restaurant in Greater Victoria area. Please write to P.O. Box 564 Victoria or Telephone 383-6713.

TEMPORARY — DELIVER TICKets for Victoria Cougars Hockey Club. Must have own transportation. Apply 9 a.m.-12, Jerry Hartung, 1925 Blanshard. Memorial Arena.

FULLY EXPERIENCED JANItoress for night shift, full time or part time, top wages paid. Drivers license preferred but not necessary. Apply Bob's Janitorial Service, 27 Dallas Rd.

EXPERIENCED CARETAKING couple required for 56 suite apartment. References required. Gardening, minor maintenance and renting. Victoria Press, Box 140

RESIDENT CARETAKER FOR new 44 suite apartment. 385-0611, 592-7678.

25 MALE OR FEMALE HELP WANTED

LICENSED REALTORS
Owing to staff transfers to other parts of B.C. there are vacancies for 4 REALTORS in this centrally located office, which is open and staffed EVERY weekday evening and all day Saturday. No PARKING problem! Join the team which now includes A. E. LEPAGE, BOULTBEE SWEET, and BELL-IRVING. Coast-to-coast referral service. COME IN and see us at the HILLSIDE SHOPPING CENTRE or phone
DEREK RAYNER
386-1341
A. E. LEPAGE WESTERN LTD.
(1686 HILLSIDE AVE.)

STEP UP TO A BETTER FUTURE
Do you want financial security and independence? Let me show you how you can earn thousands of dollars selling Real Estate. An interview today could change your entire future. If selected you will be given complete on-the-job training in a program which is considered one of the best in the Real Estate industry. It includes field work, study courses, as well as formal schooling. Through this program men and women without any prior experience have become successful sales people. For further information and an interview call Eric Saffer, recruiting and sales training manager, Wall and Redekop Realty Ltd., 1820 Blanshard Street, 386-8321.

"REALTORS"
JACK MEARS
OAK BAY REALTY LTD.
is still expanding and we have space available in both our Downtown and Oak Bay Offices. We offer an excellent commission split plus bonuses, non-competitive, highly trained and considerate management. Congenial colleagues. For a confidential interview call:
JACK MEARS 598-3321
GEORGE BLACKBURN 386-2291
JACK MEARS
OAK BAY REALTY LTD.

A BETTER LIFE
A good, secure future can be yours. Our firm combines hard work with a sincere wish to serve the public. We can, and will help you make a better than average income. Our program includes regular tutoring while studying, and organized assistance in the field when studies are completed. Be sure to check our commission split and numerous benefits before you make a decision.
FOR A CONFIDENTIAL INTERVIEW
CALL 388-6231
ISLAND PACIFIC REALTY
3200 Quadra

ARE YOU A PERSON THAT HAS dreamed of having the security of being your own boss, yet never had the chance of the capital? We are now expanding our territory to include Vancouver Island. No franchise fees, no blue sky. Start your own family business in your spare time. We will train you to build it to full time. Age, background or sex immaterial. Desire, ambition and willingness to learn is essential. We will be holding interviews shortly in your area. Send a brief resume including marital status and telephone number to Victoria Press, Box 194.

REAL ESTATE
Would you like the challenge of a rewarding career with better than average earnings? Why not call for full particulars now, you may be pleasantly surprised how rewarding a Real Estate career can be for a reliable and energetic person. Call F. Marshall today for a confidential interview. You may be the one selected for the next pre-licensing course.
DOUGLAS REALTY LTD.
12 Centennial Square
Phone 385-8784

CAREER OPPORTUNITY
If you are looking for independence with earnings limited only to your own efforts, why not consider a career in real estate? For information re our generous commission split with a most attractive incentive bonus call ELLWOOD NAULT, at 385-5741 or 385-4150 OLYMPIC REALTY LTD.

MANAGERS, SUPERVISORS, sales representatives urgently needed for a multi million dollar international company. Extending its operations around the world. Immediate openings, rapid advancement to top management. Training provided. Call 382-5787 3-5 p.m.

IF YOU LIKE HOCKEY, LIKE the Cougars and are pleasant on the phone, you'll like this rewarding temporary work helping the Cougars in a special ticket selling campaign. Full or part time. Apply Jerry Hartung, 1925 Blanshard. 9 a.m.-12.

WANTED FOR MONTH OF DEcember 1972, vehicles and drivers for delivery of parcel post items in the Greater Victoria area. Payment on a per item basis. Ap

29 SITUATIONS WANTED MALE

DUTCH LANDSCAPER
Complete gardening and landscaping service including cleanup, rearranging, pruning, tree removal, rock walls, stone work, fencing, decorative carpentry, supply of nursery stock, designs, etc. 386-1541.

PAINTER
Clean tradesman. Big or small jobs. Interior. 477-2555, 592-9520.

30 SITUATIONS WANTED FEMALE

NURSE-HOUSEKPR-COMPANION Certified Practical Nurse, 32, wishes live-in position, Vancouver Island. Own car. Good cook. Excellent references. Adults preferred. Victoria Press Box 192 — call collect, 598-2607, if sincere.

RECEPTIONIST CURRENTLY employed, requires a more demanding job in a busy firm. Would consider automotive, dental, medical, or hotel reception work. Good references. Victoria Press Box 196.

WANTED BY MATURE LADY, 3 hours work in small office in or near city, 2 mornings per week, 9-12. 388-4605, mornings or 6 p.m.

EXPERIENCED DESIGNER, Graduate of Western School of Floral Design. Victoria Press, Box 188.

CAPABLE FULLY EXPERIenced - practical, private duty, enjoy cooking, excellent references. 382-5485 mornings.

WILL BABYSIT, MY HOME, Monday-Friday, Braefoot school and McKenzie Avenue area. 477-3655.

PRACTICAL NURSE WOULD like to look after people in private homes. 388-5006.

WILL GIVE LOVING CARE TO child, my home, infant welcome. 477-8722.

NURSE WILL BABYSIT ANYtime. My home. Near downtown. $2.50. 385-8237.

CHILD CARE. TILLICUM-Carey. Fenced yard. Playmates. Toddlers up. References. 479-5166.

LADY ABSTAINER, WOULD like position as live-in housekeeper. Phone 386-6958.

EXPERIENCED SECRETARY, typing, business machines, telex, some bookkeeping. 478-3105.

I WILL DO BABYSITTING IN MY home. Hillside area. 383-6480.

HOUSEWORK, HOUSECLEANing, modern maid, 385-9888.

31 SITUATIONS WANTED MALE OR FEMALE

WELFARE MOTHERS AVAILable for house cleaning. Welfare men need odd jobs. Self-Help Society, 388-4179.

STUDENTS OF CAMOSUN COLlege require part-time employment of any sort. Please hire one by calling 592-9321.

32 TRADE SCHOOLS

TRAINEES WANTED
IBM Keypunch
Computer Programming
N.C.R. Machine Accounting
For appointment phone McKay Career Training. 384-0912.

33 BANDS, MUSICIANS AND ORCHESTRAS

WE'RE STARTING A BAND; need bass player. 477-3023 or 743-2307.

WEDDINGS ... SPECIALIZED music by J.G.A., 478-2468.

WANTED: DRUMMER AND SAX player for rock and jazz. 383-7550.

36 BUSINESS SERVICES AND DIRECTORY

Accounting Service

ACCOUNTING, INCOME TAX, auditing, and business services. Up to date personalized service to small and large businesses by specialists, all work guaranteed.
SIMKIN ACCOUNTING SERVICE
31A Cadillac Building
386-7074

Blasting

INSURED BLASTING. RESIDENtial and commercial. Reasonable rates. 478-1819 or 478-6748.

Books

POOR RICHARD'S USED BOOKS
Bought — Sold — Exchanged
923 Fort. 384-4411, 106 W. Burnside

Bulldozers

HENSON BULLDOZING LTD.
Loading, hauling, excavating and backfilling. Gravel, top soil and fill. Land clearing and burning. Specializing in subdivision developments. Free estimates. 479-4234 or 479-1685.

"I DIG YOU" T. HARPER EXcavation. 478-7465 evenings and when the birds rise.

Carpenters

INTERIOR AND EXTERIOR renovations, custom cabinets, ceramic tile, floor laying, carpeting, wood panelling, drywall, rumpus rooms, carports, framing, stairs, etc. Free estimates $4.50 hourly or contracts. 388-9646.

BILT RITE CONSTRUCTION
For all your home repairs, additions, etc. All work guaranteed. Call John, 384-6969 or 592-9527, after 5 p.m.

G. C. LUNEY
Alterations, repairs, additions, Estimates 477-2470 after 6

D. A. SMITH
Remodelling, renovations or general repairs. Free estimates. 386-8002.

QUALITY WORK AT REASONable rates. Additions, renovations. Estimates, plans. Glover, 656-3745.

RENOVATIONS, ADDITIONS, framing, finishing, cabinets. By hour or contract. 478-6267.

EXPERT CARPENTRY WORK at reasonable prices. Additions, alterations, fences and cabinet work. Phone Dave at 385-4921.

KITCHEN CABINETS, VANITIES, very reasonable. Phone 652-2587.

SMALL JOBS MY SPECIALTY
Howie 478-4705, 478-2633

Carpet Cleaning

J. AND C. CARPET CLEANING
Pre-Christmas special, save 25% on all carpet cleaning now till Dec. 24. Example: 9x12 Reg. $11, now only $8.25 Free estimates, free pickup and delivery. Please phone 386-9103.

ON-THE-SPOT
Shampooing, commercial or residential. Low rates. Phone after 3 p.m., 598-3404.

NEW WAY RUG AND UPHOLstery cleaners. Phone 385-7479.

Carpets and Linoleum

PROPYLON HARDTWIST
Four colors Special $9.50 sq. yd.
LUXURIOUS NYLON SHAG
Now Only $10.95 Sq. Yd.
NYLON PLUSH Only $3.95 Sq. Yd.
HOURIGAN'S
CARPETS AND LINOS LTD.
715 PANDORA AVE. 386-2401

CARPET TREND
Carpeting and linos all types sold and installed for less
185 Langford 386-7501

PARKER JOHNSTON LTD.
1314 Broad Street 382-9181

Cement

WEST COAST
CEMENT FINISHING
388-6960

GERDA CEMENT FINISHING. Basements, sidewalks, driveways, etc.: 479-4756.

DRAINS — CEMENT — SEWERS
384-8306 Frank Polifano 383-3495

ALL VAN ISLE CEMENT Finishing Ltd. All types. 383-6508.

Chimney Cleaning

COMPLETE CLEANING OF chimney, furnace and vents. Reasonable rates. 385-4131.

Cleanup Services

$3.50 AND UP
Specializing in small jobs.
386-7316

ALLANSON'S EMPHASIZES quality and prompt service. Call us anytime, 386-0322.

MAN WITH LARGE TRUCK TO clean up yards, basements. Phone 384-9745.

MAN WITH PICK-UP, SMALL clean-ups, anytime. 478-7908.

36 BUSINESS SERVICES AND DIRECTORY

Cleanup Services

LET ME CLEAN YOUR YARD, basement, garage and attic for the usuable articles or bottles or anything you wish to pay me with. I also do excellent gardening, landscaping, tree and hedge trimming. Car removal, house painting, roofing, and general maintenance. Gutter work, residential and commercial daily and weekly disposal service. Also will buy any article of use. Will move anything anywhere for very low fee. No charge for distance. Call "Ollie." 385-1661.

PROMPT AND EFFICIENT cleaning of yards, leaves, gutters, window cleaning and hauling away of miscellaneous debris. Call Larry, 388-6373 after 6 p.m., 382-4627.

A. G. PERSONAL CLEAN-UP
Vacant houses, halls, storage sheds, cleaned or vacuumed. Service Station pickup and all types rubbish hauled. Contacts invited. 479-4067 after 6, 388-5717 anytime.

NO CHARGE AND UP
Two young responsible men have large truck. Basement, attics, composts, etc. Very reasonable. Bob's, 386-2451 anytime.

A-1 CLEAN UP SERVICE
General cleaning, hauling inside and out. Building and all repairs. Trees pruned. Satisfaction guaranteed. 382-0438.

SERVEWELL SERVICES.
DROP-A-BOX
You fill it, or 1-ton or 3-ton truck. Rick O'Dell, 479-2858, 479-2661.

HALF-TON TRUCK READY TO work. Reasonable rates. 383-3577.

Contractors

FEATURE KITCHEN and Home Improvement Centre
2610 DOUGLAS ST.
Vanc. Island's only EXCLUSIVE kitchen and REMODELING CENTRE
Additions, renovations kitchens, vanities.
FREE ESTIMATES
LET US
design your home improvement needs to fit your budget.
PHONE 385-4921.

SIMPSONS-SEARS
CITATION
KITCHEN CABINETS
Let our planning and design experts plan your "Dream Kitchen" Superbly crafted cabinets in luxurious hardwood finishes. Phone for free no-obligation estimate.
When you remodel rely on the experts at
SIMPSONS-SEARS
388-9111

ATTRACTIVE AND PRACTICAL. Remodel your bathroom and kitchen cupboards with easy-to-care-for arborite. Days, 477-5114; evenings, 382-9022 or 592-1482.

DO IT BEFORE IT'S TOO LATE. Johnny On The Spot. Gutters, painting, roofing. No job too small. All work guaranteed. Free estimates. 384-8413; 598-2265.

WHEATON
CONSTRUCTION LTD.
Design, Build and Renovate
382-2159

DESIGN—RENOVATIONS
382-3421
Pacific Coast Insulation and Roofing Co. Ltd.

Alterations—Repairs—Cabinets
WILLIAMS, BRAY AND WILLIAMS LTD.
853 CORMORANT ST. 386-7741

COULTER AND ASSOCIATES CONSTRUCTION LTD.
Complete building service. Free estimates. Office. 386-1636.

W. CAMPBELL LTD.
General Contractors
Building Consultants
479-3904

FARMER CONSTRUCTION
Design — Renovations
388-5121

FRAMING, RENOVATIONS, ADditions, kitchens and repairs. Phone Alright Builders. 479-1160.

FRAMING, FINISHING, ALTERations, kitchen cabinets. 388-5639.

Drain Tile Service

DRAIN TILES CLEANED, REpaired or replaced. Wet basement? Free estimates. Phone anytime, 382-4831.

DRAINS CLEANED AND REpaired. Free estimates. 479-7945.

Dressmaking

BRIDAL RENTALS, COSTUMES, formals, dressmaking. 28 Burnside W 385-1542 Fashion Craft Shop.

ANN'S DRESSMAKING. SPECIAlizing in alterations, hems, $1.50 up. 386-9466.

Drywall

PACIFIC DRYWALL CO.
Phone 383-7820 anytime

Electrical Contractors

RESIDENTIAL REWIRING
Electric heating, appliances installed. Hydro financing.
BUCKLE ELECTRIC
479-3941 385-8082

J & H ELECTRIC
Rewiring, electric heating; appliance connection. 17 years experience. Free estimates.
479-3222

McCOY ELECTRIC
New and Older Homes
Rewiring Expert—Electric Heating
386-0822 or 479-7561 Eves.

OLDER HOMES REWIRED—NO down payment. We finance through B.C. Hydro Plan.
EDDY'S ELECTRIC — 385-7666

Fencing

FENCING SAVINGS
Lawn fence (50 ft.) $29.00
Picket fence (50 ft.) $33.00
Fencing of wood
SUPPLIED and ERECTED
Saanich Lumber Yards
385-2486

CHAIN LINK FENCING
— Free Estimates —
SIMPSONS-SEARS
388-9111

CHAIN LINK FENCING
D.D.P. ENTERPRISES—385-1512

PACIFIC FENCING, 592-4161
Screen block—Chain link—Wood

Flooring and Sanding

JIM DUNCAN
Floor sanding and refinishing, exp. 386-1509 anytime.

Furniture Refinishing

BEDROOM-DINING ROOM suites. Pianos. 383-5521, Alpha Finishers Ltd., Eves., 385-3519.

ANTIQUES SPECIALTY, FURNIture finishing and repairs. 478-7490.

Furriers

EXPERT FUR REPAIRS AND alterations. 383-0493.

Gardening

WANTED: FULL TIME GARdener. Fully qualified and experienced in all aspects of garden care. Approximately 3-5 days a week. Top hourly wage to right man. Must have excellent references. Victoria Press, Box 133.

GARDENER FOR: FALL CLEANup, lawn cutting, digging, weeding etc. Reasonable. Free Estimates. 384-9810.

HARVEY'S LANDSCAPING AND garden Service. New lawns, rotovating, power raking, Aerating, pruning, etc. Mr. Fong. 479-7078.

LICENSED GARDENER
Clean-up, pruning, etc.
Gardening by contract
G. BARTA 479-3900

KEN'S LAWN AND GARDEN Care. Yard maintenance, fall cleanup, landscaping. 479-3773.

VAN HUET GARDEN MAINTEnance, power raking, aerating, clean-up. 383-8560.

EXPERIENCED GARDENER FOR pruning and garden clean-up. 383-8363.

"ENGLISH GARDENER"
20 years experience — full maintenance. Fall clean-up. 383-6692.

36 BUSINESS SERVICES AND DIRECTORY

Gardening

A. G. PERSONAL CLEANUP SERVICE, GARDEN AND LAWN MAINTENANCE
Rockeries rearranged, leaves raked, lawns planted. Pruning fruit trees or ornamental shrubs. Contracts invited. All rubbish hauled away or burned. 479-4067 after 6 or 388-5717 anytime.

"BRENTA GROWERS"
Excellent workmanship offered in complete garden maintenance, fall and spring clean ups, re-arrangements and tree services by professionally trained and for many years experienced landscape-gardener. Reasonable prices plus satisfaction. 652-2881 (24 hours).

FRANK'S GENERAL GARDENing and pruning, 477-6661.

Gutter Cleaning and Repairs

5" CONTINUOUS ALUMINUM Gutter in Baked Enamel "We make it!" Insist on 5", you pay no more. Takes care of itself for 20 years. "Easy terms."
B.C. Aluminum, 479-3232

GUTTERING
Use our 20-year guaranteed white aluminum guttering.
SIMPSONS-SEARS
388-9111

FREE ESTIMATES—WILL clean or repair gutters, drain tiles, etc. A. G. Personal Clean-Up Service. 479-4067 after 6, 388-5717 anytime.

— SKYLINE —
Seamless Metal Gutters Ltd.
Aluminum 5" continuous gutters. Free estimates 382-8807

CLEAN, REPAIR, REPLACE gutters. Roofing, down pipes and drain tile. Wet basement? Free estimates. Phone anytime 382-4831.

GUTTER CLEANED AND REpaired, down pipes replaced. Free estimates on new gutter and roofing. All work guaranteed. 598-4551.

GUTTERS CLEANED AND REpaired. Free estimates. 479-7945.

Landscaping

"BRENTA GROWERS"
Outstanding workmanship in all phases of landscape construction. Reasonable prices. 652-2881 (24 hours).

ROCKWALLS; ALL TYPES OF landscaping. Contracts invited. A. G. Personal Clean-Up Service. 479-4067 after 6, 388-5717 anytime.

BARKER LANDSCAPING
Rock Work, patios, etc. Lawn specialists. Terms. 382-8323.

SALEM GROWERS LTD.
652-2973 652-3318

Masonry

VIC AND MARTINS
Stone Masons and Landscaping
We have on stockpile 5,000 sq. ft of Mexican driftstone, sugar-stone, brown-stone, etc. SPECIAL PRICE FOR over 200 sq. ft. We also specialize in fibreglass. 383-7461.

BRICK WORK, STONE MASONry. All types of retaining walls. Repairs. Reasonably priced. 383-7751.

ALL KINDS OF MASONRY AND stonework, very reasonable. 386-0234

FIREPLACES AND REPAIRS, tile, slate, marble, brick and stone work. Sipkes Masonry, 479-7348.

STONEHENGE MASONARY, SPEcializing in rockwork. Very reasonable. 386-0419 or 478-3730.

FIREPLACES, CHIMNEYS AND repairs. Ron Henson, 478-1557.

BENITO BROS. MASONRY AND stonework. Reasonable. 477-4434.

Moving

INSURED FURNITURE VANS
2 experienced men
Prices you can afford
Save-Way Movers
382-3340 or 478-3964

R AND M MOVERS. MOVING and delivering. Weekdays and weekends. Low rate and free estimates. 386-2397.

SMALL MOVING AND CARTage. Reasonable rates. 383-3577.

Painters and Decorators

CLARK AND PATTISON PAINTING CONTRACTORS LTD.
Brush or spray. Paperhangers. Texture and vinyl work. Will do all or part of any job. Paint store. BAPCO, GENERAL and PRATT AND LAMBERT paints, and rentals of all painters' equipment. Terms if desired. Phone 384-0443. 760 Bay St.

ISLAND DECORATORS
Painters Paperhangers
Spray Painters
Plaster Repairs
Convenient Time Payments
383-9059 Eves. 382-1479

BROTHERS PAINTING AND DECORATING
Free appraisals, color consultant. All types of painting. All types of repairs. Commercial, farm, residential. Lowest rates. Terms. Work guaranteed. 383-8112.

TED HILL-TOUT
A complete decorating service, interior and exterior — spray or brush — papering — store — terms. For careful work at reasonable prices, please call 598-4012.

WEBB AND SON
384-6827 — Paperhanging, painting. Quick, clean, reliable. First-class workmanship. 30 years' experience Victoria. Terms if desired.

PAINTING AND DECORATING
Reasonable rates. Satisfaction guaranteed. Terms. 382-7885, 479-2473.

NON UNION
Professional painters will paint your home inside or out at the lowest rates available. 479-7729.

EXTERIOR AND INTERIOR
Special low prices. For clean low Phone Douglas, 477-5207.

D. MCLEAN AND SONS
Interior. Exterior. High quality — low price. Free estimates. 592-3490.

CARL ANDRIESSEN
Experienced Dutch Painter
Low Prices — 592-4033

PAPER HANGING, PAINTING. Tommy Harker, 383-3474.

SCANDINAVIAN
Painters and Decorators. 382-0713.

Plasterers

FRED BLANCHARD AND SONS
Plaster, stucco, drywall
Repairs our speciality
656-3638 656-4556

REMODEL PLASTERING
Gyproc joint filling, stucco alterations, basements and cement water-proofing. 598-5305.

STUCCO, DRYWALL AND IMITAtion granite stone. Commercial and residential. Stan Olson, 383-0897 after 5 p.m.

COLEMAN PLASTERING LTD.
Quality work, keen prices. Free estimates for stuccoing your older house. Ph 598-3433.

STUCCOING, PLASTERING
Alterations. Reasonable. 479-4779.

Plumbing and Heating

S. H. BROWN
Repairs—Remodelling—New Work
479-5641 4051 Wilkinson

PLUMBING REPAIRS AT REAsonable prices. 479-4077.

Roofing and Siding

SIMPSONS-SEARS
ASPHALT SHINGLES
Supplied — Installed
Ask about our exclusive heavy duty 250-lb. Superlock,
15-year guarantee.
SIMPSONS-SEARS
Roofing Materials
388-9111, Local 264.

STEWART AND HUDSON
Asphalt Shingles applied. Contact us for competitive estimates.
BUDGET TERMS available.
Open Monday thru Saturday
7:30-5:30—400 Gorge Rd.
386-3211
STEWART AND HUDSON

PARKER JOHNSTON LTD.
1314 BROAD STREET, 382-9181
"Roofing Victoria Since 1935"

NEW ROOFS AND RE-ROOFING. Free estimates. No job too small. 598-4551.

36 BUSINESS SERVICES AND DIRECTORY

Roofing and Siding

ATLAS ROOFIN GCO. ROOFING at its best. John Sipos. 592-4921.

Sewers

COMPLETE SEWER HOOK-UP by Victoria Sewer and Drainage. Free estimates. 384-2115; 478-1868.

Stamps and Coins

WANTED GOOD QUALITY CANAda, England and Commonwealth stamp collection. 386-1680.

Tree Service

DUTCH LANDSCAPERS
Complete tree service, pruning fruit trees, trimming evergreens. Free estimates. 30 years experience, 479-7474.

MT. VIEW TREE SERVICE
Everything in trees. Estimates. Insured. 479-3873 or 479-1567.

VICTORIA TREE SERVICE. free estimates, insured. 382-6466 or 388-7207.

FALLING, TOPPING AND LOT clearing. Reasonable rates. For free estimate, 652-1740.

THETIS HEIGHTS TREE SERvice. Topping and falling. Free estimates. 478-2318.

Upholstery

DANISH UPHOLSTERY
Estimates — Delivery — Pickups FREE
Phone 652-1591 Anytime

38 TRAVEL

CHRISTMAS
"Down Under"
There's just enough time to book on our special Christmas Farmers and Ranchers Tour to The South Pacific. Stops made in Hawaii, Fiji, New Zealand, Australia and Tahiti. 29 days. For details contact your local Travel Agent, or write to Fun Sun Adventure Tours Ltd., Box 6328, Station C, Edmonton.

ADVANCE BOOKING
Charters have arrived
No membership requirements
Vancouver-London return $199
25 PER CENT DOWN PAYMENT must be booked 90 days in advance.
WEEKLY DEPARTURES
EFFECTIVE APRIL 1, 1973
For further details
CHARTER FLIGHT
DISCOUNT CLUB
430-1070 Douglas 385-9725

CHARTER BARGAINS
London, $225 return
Mexico, $276 return
(Air fare, hotels and transfers included.)
Hawaii, $215 return
(Air fare, hotels and transfers included).
386-2485
CHARTER FLIGHT
CONSULTANTS

FOUR SEASONS TRAVEL, 212-620 VIEW ST., VICTORIA, YOUR ONE-STOP COMPLETE TRAVEL SERVICE, ANNOUNCE NEW LOWER TRANSATLANTIC CHARTER-FLIGHT FARES AND RECOMMEND RELIABLE CANADIAN LICENSED AIRLINES ONLY. RELAXED REGULATIONS AND RESTRICTIONS ARE EXPECTED TO CREATE HEAVY DEMAND, PLEASE RESERVE EARLY. 384-7108.

XMAS AND EASTER
Charter Flight Lists
TO
Europe, Hawaii, Spain
now available at
BUDGET TRAVEL LTD.
641 JOHNSON 384-7121

SHIPMATE WANTED. EXPERIenced. 41 ft. ketch, new. Hong Kong to West Australia, early December. 926-4958, 1257 Clyde Ave., West Vancouver.

NEED RIDE DECEMBER 20 TO Winnipeg, will pay half gas. Phone Joan, 388-7693.

39 PERSONALS

MUMMY AND I ARE ALL ON our own and very lonely. I have friends at school, but Mummy never goes out because a lady cannot go out on her own. She is tall and pretty, likes the theatre, concerts and ballroom dancing, and having friends to dinner. If you like people and you are tall and over forty, kind and happy gentleman, maybe you would like to meet my Mummy. Send photo to Victoria Press, Box 209.

HONEST AND SINCERE GENtleman, 50, admits he is lonely and both needs to give and receive love, and requires companionship of lady in same situation. Compatibility requires she have means and be an abstainer. Write to Victoria Press, Box 204.

WIDOWER, 42, WITH 11-YEARold son, some means and car. Would like to meet financially secure unattached lady with home she would share. Object companionship. Victoria Press, Box 203.

PERSONABLE IRISH GENT, 43, financially secure, wishes to meet understanding lady, 24-45. Race or colour not important. Object: sincere, steady companionship. Replies answered. Victoria Press, Box 185.

CY, THE MODERN CLUB FOR Swinging couples and singles in Western Canada since 69. Free details and sample ads. Cy Club, P.O. Box 8703, Vancouver 1, B.C.

REUNION. VICTORIA WESTern Horseman's Club Inc., oldtimers and newtimers, November 25, 1972. Inquiries 388-9623.

BIRTH CONTROL CLINIC
1947 Cook St.
Tuesday, 7:30-9:30 p.m.
Appointments 384-0574

SPIRITUAL HEALING
385-5501
7 TO 9 P.M.

ALCOHOLICS ANONYMOUS
If you have a drinking problem and want to quit, phone 383-0415.

PREGNANT AND DISTRESSED? Birthright can help you. 384-1431.

REQUIRE RIDE TO EDMONTON, will pay all expenses. 479-6362.

40 BUSINESS PERSONALS

SINGLE, SEPARATED, DIVORCED
Are you having difficulty qualifying for a mortgage? Are you fed up with paying rent? Call Wilf Cotton at Bayshore Realty Ltd. No obligation. 384-6424 or Res. 479-3876.

CAREER GIRL
HOUSEWIFE—TEEN
Make that move now. Savoire Faire School of self-improvement. Free consultation Phone 658-8984.

B.C. SCHOOL OF ANNOUNCING, radio — T.V. Mobile Studio. Individual training. 386-0275 any day, evening.

HELENA IS BACK TEA READing Tuesday, Wednesday, Thursday, 2-4:40 p.m., Guvnor's Pancake House, 712 Yates.

GET AWAY FROM IT ALL
Rent a waterbed at the Friendship Inn, 39 Gorge East. Phone Reservation Desk, 386-8335.

MATCHMAKER, BOX 3326, Courtenay, B.C. Marriage still the only way in peace and happiness in our crazy world.

TYPING IN OUR HOME, PICKUP and delivery. Letters, manuscripts and book-length reports. 383-7823.

VICTORIA HYPNOSIS CENTRE LTD., Ste. 101-645 Fort St. 388-9722. FREE LITERATURE AVAILABLE

BEAUTIFUL INDOOR POOL AND sauna, open to public, restricted basis. Queen Victoria Inn, 386-2812.

MRS. PAYN-JONES, TRANCE medium, questions answered, advice given. 386-3603.

ENTERTAINMENT WANTED for children's Christmas party, December 17. 479-7496.

NEW SHOP A. AND J. CHEmainus. Unusual handcrafted gifts. Phone 246-9022.

HOW TO QUIT SMOKING?
SMOKE WATCHERS, 383-6914

TAROT CARD READINGS
592-4112.

TYPING MY HOME
479-4917

CARD READING.
658-8836.

YOUR HEALTH: Dr. Walter Alvarez

Symptoms of High Blood Pressure

Quite a few people ask me when they should suspect that they have high blood pressure. What symptoms are they then likely to have? My impression, after practicing medicine for 67 years, is that a considerable percentage of patients with what is called essential hypertension, in which there isn't much disease in the heart or kidneys, have either no symptoms, or only a few mild ones.

Much also depends upon whether the high blood pressure occurs in a man or a woman. My impression is that mild hypertension in women is rarely serious. For example, I'll never forget a day when I was visiting a male patient in my home. He was seriously ill with a blood pressure of around 190 systolic and over 100 diastolic. (Systolic means the top of the wave of pressure, and diastolic means the bottom of the wave. Commonly a doctor will give a person's blood pressure as, for example, 140 over 80, mentioning the systolic pressure first.)

My patient's pressure was much too high. At his age it should have been perhaps 130 or 140 over 90. When I told him this, he said to me, pointing to his young-looking wife of 45, "Take Alice's pressure." When I did, I was surprised to find that her systolic pressure was 220, which was way too high.

When I told the couple how high the pressure was, she said, "But I'm as healthy as I can be, and I can even beat my two boys at tennis." I knew her for some time after that, and she remained perfectly healthy. Unfortunately, the husband was not so fortunate. His hypertension was so severe that he was dying with it.

I was much interested to see in the New England Journal of Medicine recently a fine article on high blood pressure. Dr. Noel S. Weiss wrote to say that during the years 1960 to 1962, he had studied 6,672 patients with high blood pressure, and he had found that in nearly all of the cases, the patients reported almost no symptoms. He asked each of the patients about such symptoms as headache, nose bleeds, and ear noises — symptoms that we doctors commonly associate with a high blood pressure.

The occurrence of dizziness was found increased only in persons with a very high diastolic pressure. As one would expect, fainting was seen mainly with a low blood pressue that fell suddenly when the patient stood up too quickly. A few patients did report headaches, ear noises and dizziness. Fairly commonly, with hypertension, the researchers found some hardening of the blood vessels in the retina.

TV PROGRAM LISTINGS

EVENING

CBUT—2 Vancouver | KOMO—4 Seattle | KING—5 Seattle | CHEK—6 Victoria | KIRO—7 Seattle | CHAN—8 Vancouver | KCTS—9 Seattle | KTNT—11 Tacoma | KVOS—12 Bellingham | KTVW—13 Tacoma

6 P.M.
2—Lucy Show
4—News
5—News
6—News
7—News
8—News
9—Meet the Arts
11—Jeannie
12—To Tell the Truth
13—Name of the Game

6:30 P.M.
2—Hourglass
4—News
5—News
6—News
7—News
8—News
9—Book Beat
11—That Girl
12—News
13—Name of the Game

7 P.M.
2—Hourglass
4—To Tell The Truth
5—Truth or Consequences
6—Gunsmoke
7—You Asked For It
8—Fashion Show — Special
9—Special continued
10—Arts Calender
11—Beverly Hillbillies
12—Let's Make A Deal
13—Name of the Game

7:30 P.M.
2—Dick Van Dyke
4—Viewpoint
5—Hollywood Squares
6—Gunsmoke
7—Thrillseekers
8—Alan King—Special
9—World Press Review
10—People Helping People
11—What's My Line?
12—Father, Dear Father
13—Movie: Clear and Present Danger

8 P.M.
2—M-A-S-H
4—Brady Bunch
5—Sanford and Son
6—M-A-S-H
7—Sonny and Cher
8—Special continued
9—Washington Week
10—People continued
11—Dragnet
12—Medical Centre
13—Movie continued

8:30 P.M.
2—All in the Family
4—Partridge Family
5—Little People
6—All in the Family
7—Sonny and Cher continued
8—Movie: The Victim
9—Masterpiece Theatre
10—All About Curling
11—Merv Griffin
13—Movie continued

9 P.M.
2—Tommy Hunter
4—Room 222
5—Ghost Story
6—Tommy Hunter
7—Movie: Cat Balou
8—Movie continued
9—Masterpiece Theatre
10—French Program
11—Merv Griffin
12—Movie: House on Green Apple Road
13—Movie Continued

9:30 P.M.
2—Tommy Hunter continued
4—Odd Couple
5—Ghost Story continued
6—Tommy Hunter continued
7—Movie continued
8—Movie continued
9—Interview
10—U.N Achievements
11—Merv Griffin
12—Movie continued
13—Prisoner

10 P.M.
2—To See Ourselves
4—Love, American Style
5—Banyon
6—Love, American Style
7—Movie continued
8—FBI
11—News
12—Movie continued
13—Prisoner continued

10:30 P.M.
2—Tommy Banks
4—Love, American continued
5—Banyon continued
6—Love, American Style
7—Movie continued
8—FBI continued
11—News
12—Movie continued
13—Ghost and Mrs. Muir

11 P.M.
2—News
4—News
5—News
6—News
7—News
8—News
11—Movie: Duck Soup
12—Movie continued: News
13—Virginian

11:30 P.M.
2—Movie: Road to Utopia
4—Dick Cavett
5—Johnny Carson
6—News
7—Movie: Die! Die! My Darling!
8—News
11—Movie continued
12—News: Movie: Eddie's Father
13—Virginian

12 MIDNIGHT
2—Movie continued
4—Dick Cavett
5—Johnny Carson
6—Movie: The Victim
7—Movie continued
8—Movie: Journey to Seventh Planet
11—Movie continued
12—Movie continued
13—Virginian

12:30 A.M.
2—Movie continued
4—Movie: Boom Town (1:00)
5—Johnny Carson
6—Movie continued
7—Movie: Werewolf of London (1:00)
8—Movie continued
11—News; Sports
12—Movie: Mississippi (1:35)
13—Movie: Night Holds Terror

ALL TIMES ARE LOCAL

CHANNELS RESERVE RIGHT TO MAKE LAST-MINUTE CHANGES

EARLY SATURDAY

8 a.m.
2—French Program
4—Osmonds
5—Pink Panther
6—Topic
7—Bugs Bunny
8—Topic
12—Cartoons

8:30 a.m.
2—French Program
4—Cartoon Movie
5—Hound Cats
6—Edith Serei
7—J. P. Patches
8—Edith Serei
12—Sabrina

9 a.m.
2—French Program
2—French Program
4—Cartoon Movie
5—Roman Holiday
6—Uncle Bobby
7—Chan Clan
8—Uncle Bobby
12—Chan Clan
13—Contract

9:30 a.m.
2—French Program
4—Brady Kids
5—Barkleys
6—Uncle Bobby
7—Cartoon Movie
8—Uncle Bobby
12—Scooby Doo
13—Contact

10 a.m.
2—French Program
4—Football: Ohio State vs. Michigan State
5—Sealab 2020
6—Pete's Place
7—Cartoon continued
8—Pete's Place
12—Cartoon continued
13—Grambling Football

10:30 a.m.
2—Remembrance Day Service
4—Football continued
5—Runaround
6—Remembrance Day Service
7—Josie and the Pussy Cats
8—Remembrance Day Service
11—News (10:45)
12—Hardy Boys
13—Football continued

11 a.m.
2—CFL: Montreal-Ottawa (11:15)
4—Football continued
5—Around World in 80 Days
6—CFL: Montreal-Ottawa (11:15)
7—Flintstones Comedy Hour
8—Ottawa Rite; Film
11—Across the Fence
12—Flintstones Comedy Hour
13—Movie: Pirates of Tripoli

11:30 a.m.
2—Football continued
4—Football continued
5—Baseball continued
6—Football continued
7—Flintstones continued
8—Story Theatre
11—Golden Years
12—Flintstones continued
13—Movie continued

12 noon
2—Football continued
4—Football continued
5—I Spy
6—Football continued
7—Archies TV Funnies
8—Musical Friends
11—International Horse Race
12—Johnny Quest
13—Movie continued

12:30 p.m.
2— football continued
4—Football continued
5—I Spy
6—Football continued
7—Fat Albert
8—Musical Friends
11—Race continued
12—Fat Albert
13—Movie continued

1 p.m.
2—Football continued
4—Football: LSU vs. Alabama
5—Sports Profile
6—Football continued
7—Children's Film Festival
8—Woodworking
11—NFL Highlights
12—Children's Film Festival
13—Movie: Devil and Miss Jones

1:30 p.m.
2—Sportsweek
4—Football continued
5—McHale's Navy
6—Sportsweek
7—Film Festival continued
8—Star Trek
11—Movie: Fighting Chance
12—Film Festival continued
13—Movie continued

2 p.m.
2—Ice Palace
4—Football continued
5—Lee Trevino
6—Wrestling
7—Sabrina
8—Star Trek
11—Movie continued
12—Josie and The Pussycats
13—Movie continued

2:30 p.m.
2—Ice Palace continued
4—Football continued
5—Community Workshop
6—Wrestling
7—Movie: Voyage Into Space
8—Randall-Hopkirk
11—Movie: Little Miss Broadway
12—Page 12
13—Movie continued

3 p.m.
2—Children's Cinema
4—Football continued
5—Zoos of the World
6—Children's Cinema
7—Movie continued
8—Randall-Hopkirk continued
11—Movie continued
12—Outlook
13—Behind the Wheel

3:30 P.M.
2—Cinema continued
4—Football continued
5—Death Valley Days
6—Cinema continued
7—Movie continued
8—Under Attack
11—Movie continued
12—Garner Ted Armstrong
13—Jamboree

4 p.m.
2—Bugs Bunny
4—World Wide Sportsman
5—Movie: The Busybody
6—Bugs Bunny
7—Movie continued
8—Under Attack
11—Lassie
12—Fun-O-Rama
13—Movie: Al Jennings of Oklahoma

4:30 p.m.
2—Bugs Bunny
4—Ski Northwest
5—Movie continued
6—Bugs Bunny
7—Wagon Train
8—Wide World of Sports
11—This Is Your Life
12—Anna and the King
13—Movie continued

5 p.m.
2—Hockey: L.A. at Montreal
4—Movie: To be announced
5—Movie continued
6—Hockey: L.A. at Montreal
7—Wagon Train
8—World of Sports continued
11—Explorers
12—Jackson 5 Show—Special
13—Movie continued

5:30 p.m.
2—Football continued
4—Fovie continued
5—Movie continued
6—Football continued
7—News
8—International Horse Race
11—Safari to Adventure
12—Sandy Duncan
13—The Virginian

ALL TIMES ARE LOCAL

CHANNELS RESERVE RIGHT TO MAKE LAST-MINUTE CHANGES

RADIO LOG

AM Stations—Victoria: CJVI, 900; CFAX, 1070; CKDA, 1220; Vancouver: CJOR, 600; CBU, 690; CKNX, 980; CKWX, 1130; CHQM, 1320; CKVN, 1410. Seattle: KIRO, 710; KOMO, 1000; KING, 1090. Bellingham: KARI, 550. Port Angeles: KONP, 1450.

FM Stations—Victoria: CFMS, 98.5; Vancouver: CKLG, 96.3; CFQM, 103.5; CBC, 105.7; CBUF, 97.7 (French—6 a.m. to 1 a.m.). Seattle: KLXI, 95.7; KLSN, 96.5; KING, 98.1; KIRO, 100.7; KETO, 101.5. Tacoma: KTNT, 93.7; KLAY, 106.1. Edmonds: KBIQ, 105.3. Bellingham: KERL, 104.3.

Most stations broadcast news bulletins on the hour and on the half-hour at early morning and evening peak periods.

Major Newscasts: CBC-FM, 7 a.m.: BBC News, Monday to Saturday: National news: CFAX, CKDA and CJVI, 8 a.m., 12 noon (noon report), 5:30 p.m. (news hour); Saturday and Sunday, 8 a.m., 12:30 p.m., 6 p.m. and 10 p.m.

TIMES GOOD MUSIC HOUR

8 P.M. — CJVI

Cockaigne, Overture, Elgar; Song of Love, Earl Wrightson, Lois Hunt; Serenade, Lover Come Back to Me, Lois Hunt; Rienzi Overture—Wagner, One Alone—Romberg; The Riff Song, Will You Remember—Earl Wrightson; Deep in My Heart, Lois Hunt; Serenade for Strings in E Minor—Elgar.

DENNIS THE MENACE

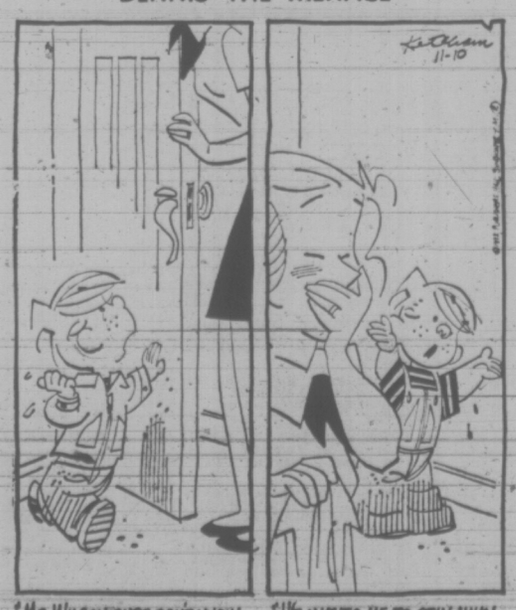

40 BUSINESS PERSONALS

PROFESSIONAL PERSONALIZED Sewing Machine Service in your home. F. Rogers. Phone 477-6126 or 383-8453 anytime.

42 EDUCATION

TUTORING — PROFESSIONAL help by experienced teacher: French, Math, new and old methods. 598-2331.

HIGH SCHOOL AT HOME. Canada's Leading School. Free booklet. National College, 444 Robson St., Vancouver 2, B.C. 688-4913.

HIGH SCHOOL MATH TUTOR, Cobble Hill. 743-2544.

43 DANCING

EILEEN SCHOOL OF DANCING and Baton Twirling. 734 Fort St. Res. Phone 383-8247.

60 FUEL

DOUBLE SCREENED SAWDUST Available Now
Ideal Fuel Ltd. 382-4622

FIR FIREWOOD. SPLIT, DELIVered and stacked. $23 per cord. 383-0428.

SEASONED ALDER, $28 A CORD, delivered. Fresh cut Alder, $25. 642-3781.

SPLIT ALDER CORD WOOD, $25 per cord delivered. 388-9253 or 478-7305.

SPLIT ALDER CORD WOOD, $25 per cord delivered. 388-9253.

SEASONED ALDER SPLIT, DElivered, cord, $30. 386-3836 after 5.

63 TIMBER

WANTED: TIMBER STANDING or felled. Fir, cedar or hemlock logs. Top prices paid. Ideal Sawmill Co. Ltd. 385-0441

SPOT CASH PAID FOR LOGS OR stumpage. Any species, any amount. Phone Wayne 334-4174 or Bob, 334-4856 (Courtenay).

65 BUILDING SUPPLIES

STEWART & HUDSON
Building Supply Centre

PLYWOOD BARGAINS

4' x 84" x ¼" SANDED	3.99
47" x 72" x ⅜" SANDED	8 .99
23½" x 72" x ⅜" SANDED	4.99
15½" x 72" x ⅜" SANDED	2.99
11¾" x 72" x ⅜" SANDED	2. 19

CEILING TILE

12" x 12" Plain White 60 sq. ft. Carton	7.99
12" x 12" Accoustic 60 sq. ft. Carton	10.99

EXTRA SPECIAL
Mixed nails — many sizes and types
50-lb. Box 6.99

MOULDING SPECIALS

CASING SETS	
2¼" fir and hemlock	1.49
1⅝" fir o.g.	.99
Common cedar lattice per ft.	.05

STEWART & HUDSON
ASPHALT ROOFING
NEW AND REROOFING
YOU CAN BUDGET COMPLETE JOB WITH US

ALSO SEE OUR AD IN MISCELLANEOUS COLUMN

Prices Effective VICTORIA ONLY
Open Monday Through Saturday
7:30-5:30
CHARGES — BUDGETS —
386-3211
400 Gorge Rd. East
STEWART & HUDSON

why pay more?
panelling for winter work

4x8x4m flamingo	6.95
4x8x4m American wilderness	6.95
4x8x4m black locust	6.95
4x8x4m calypso	5.95
4x8x4m smoked hickory	5.95
4x8x4m cherokee rose	5.95
4x8x4m Amazon	4.19
4x8x4m V.G. mahogany Fin.	2.89
12x12x12 stepping stones	.39
8x16x 2	.33
16x16x 2	.75
18x18x 2	.95
Farmers' special	32.95
2x6 Econ. yellow cedar Foot	.12
4x4 cedar up to 8', ft.	.10

rent a rug shampoo-er for 1.00 a day

glass cut to size

Langford Building Supply and Hardware Ltd.
940 Goldstream Ave. 478-1724
open seven days a week

S. J. PEDEN LTD.

FIR PLY SPECIALS

4x8x¼ sanded	$5.10 sheet
4x8x⅜ sanded	$6.95 sheet
4x8x½ sanded	$8.50 sheet
4x8x¾ sanded	$9.55 sheet
4x8x¾ sanded	$10.80 sheet
4x8x5-16 unsanded	$4.15 sheet
4x8x¾ std, T and G sheathing	$9.25 sheet

PREFINISHED WALL PANELS

4x8 cabin grade mahog.	$ 2.89
4x8 colourtoned mahog. dark	$ 2.15
4x8 Heritage elm	$ 6.75
4x8 Walnut	$ 9.60
4x8 Teak	$ 9.60
4x9 Rosewood	$10.30

We have in stock a full range of 4" and 6" Transite sewer pipe and fittings.

S. J. PEDEN LTD.
2855 QUESNEL ST., 386-3464

QUALITY
READY-MIX CONCRETE
Yes, there is
A DIFFERENCE
To make sure you get the best concrete possible, Butler Brothers are constantly testing and checking all materials that go into our product.
BUY THE BEST
IT COSTS NO MORE
6-days a week
delivery
BUTLER BROTHERS
652-1121

CUBBON BUILDING SUPPLIES
A YARD OF GOOD LUMBER
1720 Cook Street 384-8181

100 Ft. Rolls Fibreglass	5.99
4x8 ⅜" Sanded Ply.	8.95
Red, Green and Black Roll Roofing, 108 Sq. Ft.	6.95
Birch Plywood ⅜"	18.95
Fir Ply T and G 4x8 ¾"	7.95
We Have Glass on Cook Street	
Interior Latex Gal. White	3.99
Plastic Gutter 12 Ft.	2.50
Totem Logs (12 Pcs.)	1.00
Reject Doors from each	3.99
Presto Logs, each	.10

Open 8 A.M. Till 5:30 P.M. 6 Days—Also Fri. Nite Till 9 P.M.
1720 Cook Street 384-8181

COLUMBIA
READY-MIX LTD.
—ready-mix concrete
—sand
—gravel
—drain rock
—fill materials
Phone 478-1701
860 Attree Rd.

Ideal Sawmill Company Ltd.
2735 Bridge St.
Lumber — Lumber Special Sale
2x4, 2x6, 2x8, 2x10, 1x6, 1x8 shiplap, all new lumber, $58 per F.B.M. and up. 385-0441

USED RED BRICKS, SAND AND GRAVEL. OK TRUCKING CO. LTD., 760 TOPAZ, 386-3414.

RED CEDAR SHAKES, 18" $23 per square, 386-7331 days.

25 SQUARES OF 18" SHAKES 642-3185.

RED CEDAR SHAKES—18" $23 per square, 592-9709 or 477-9370 eves.

RED FIREPLACE BRICK FOR sale, Evenings, 479-5184.

70 MUSICAL INSTRUMENTS

120 BASS CANADIANA ACCORdion. Good condition. Asking $100. 383-7369.

GIBSON ELECTRIC GUITAR and case, as new. 385-8846.

70 MUSICAL INSTRUMENTS

ACETONE ORGANS
from $949 (with rhythm)
BALDWIN ORGANS
from $1795 (loaded)
FARFISA ORGANS
from $833
Easy to Learn
Easy to Play
BERNIE PORTER MUSIC
725 Caledonia 382-9542

YOUR ONE-STOP MUSIC CENTRE
Instruments — Accessories for all instruments —
Classical and Popular Music
Complete Repair Service
School Band Rentals
"everything in music"
HALL-FAIRFIELD MUSIC CENTRE LIMITED
Open Friday evenings
728 Fort St. 385-8343

JUST ARRIVED
The incredible model 853 acoustic p.a. system, 275 watt RMS 8-channel. And model 371 bass amplifier 365 watt R.M.S.

ACOUSTIC HEADQUARTERS

SOUND SOURCE MUSIC
2550 Oak Bay 598-3514

NEW LOWREY SPECIALS
Super Genl was $1695 now $1395
Saturn de luxe was $2195 now $1895

Used Yamaha grand, new $3295. now $2395
Used Mason-Risch 6' grand $1895
GLEESON MUSIC
707 FORT 388-9632

AQUARIUS MUSIC
Used Vox amp. $350
New Flexion bass amp $135
TO CLEAR
ALL YAMATO AND KAWAI ACOUSTICS 20% OFF
Large selection of used drum sets.
386-9922 1153 Esquimalt

OVATION GUITAR AMPLIFIER; 4-12's, 9" horn, high frequency, 110 wts. RMS padded cabinet with casters. Used one month. Excellent condition. Retail value $1,000. Will accept highest offer over $500. View at No. 1—52 Linden anytime.

KIMBALL ORGANS
(World's easiest organ to play)
GULBRANSEN ORGANS
(featuring piano and walking bass)
PLAY THEM TODAY AT
PARAGON MUSIC
Hillside Shopping Centre 385-5275

VICTORIA SOUND CENTRE
We specialize in Ampeg and Peavey equipment so if you are in the market for an amplifier or P.A. system, come into town and see us for your best deal.
1315 Government 385-4842

1 SET OF RAVEN DRUMS, COMplete Blue Fleck, 2 high hat stands, 20" Ajax cymbal and stand; 12" Ajax cymbal and stand; brushes, sticks and bell included, $250 firm. 478-4908.

NEW LOWREY NEPTUNE organ — fully transistorized, built-in automatic rhythm and reverb. Special price $899. Woodward's Mayfair, 2nd Floor.

HAMMOND M3 ORGAN, PERFECT CONDITION $1295.
REGINALD STONE
1517 Quadra 383-0239

VICTORIA SOUND CENTRE
Peavey equipment is coming. Slingerland drums are here.
1315 Government St. 385-4842

NELSON'S MUSIC CENTRE
Sales - Service - Instruction
1320 Broad St. 385-9728

MINSHALL ELECTRIC ORGAN, 2 keyboards, base foot board, speaker consol, reverberation unit. Offers. 652-1469.

5 ONLY, BRAND NEW WURlitzer organs, under $1,000 each.
SCOTT PIANO AND ORGAN
612 Fort 384-4623

TALISMAN MUSIC CENTRE
Large selection of
Xmas guitars now in stock.
939 Yates 384-9222

ORGAN, YAMAHA, MODEL B6, privately owned. Immaculate condition, tremendous buy, $675 cash. 598-1889.

ELECTRIC BENCH ORGAN, $175. Regular $350. Used 1 month. 383-9857.

PIANO TUNER AND TECHnician, $14.50, 385-2524, 385-3119.
H. WILLIAMS

MARMONY ARCH-TOP GUITAR. Excellent condition. $35. 479-6207. 4481 Markham Road.

FARFISA CUSTOM-BUILT ELECtric pianorgan, as new, $125. 592-6452.

SHO-BUD-GRETSCH-MILLER
SOFT SOUND MUSIC
2031 Oak Bay 598-1524

16" GOODMANS' SPEAKER, new, in cabinet and ready to go. 382-5041.

P.A. FOUR CHANNELS WITH volume, bass, treble, reverb. Dyna Power Amp. 382-8041.

PIANO FOR RENT. CEC KING Piano Service. 477-3918.

SMALL VIOLIN WITH CASE, $30. Phone 383-8544.

EKO SOLID BODY GUITAR, case and amplifier, $225, 592-6927.

PIANO. $250.
652-2027

PIANO TUNER — CRAFTSMAN NORMAN DUCKWORTH, 383-3083.

MASON AND REICH UPRIGHT piano. 598-4603.

6-STRING GUITAR, COST $60, sell $25. 477-9178.

COMPLETE SET OF DRUMS, 3 cymbals, stand, stool, etc. 382-0349.

WANTED: COTTAGE PIANO, must be reasonable. 385-7304.

120 BASS ACCORDION, 7 SHIFTS. $185. 479-1895.

71 MUSIC TEACHERS

ENROLL NOW!
THE ROGER WILLIAMS INTERNATIONAL SCHOOL OF MUSIC.
Learn to play faster in the only audio visual computerized course available for piano and organ.
ADULTS AND CHILDREN
$10 down, $15 a month
GLEESON MUSIC
707 FORT 388-9632

EXPERIENCED PIANO INstructor still has room for students. Beginners or otherwise. Phone 477-6429 or 3940 Telegraph Bay Road.

PRIVATE LESSONS ON most all musical instruments
HALL-FAIRFIELD MUSIC CENTRE LIMITED
728 Fort 385-8343

FRED DICKINSON, FORMERLY teacher of clarinet, Royal Manchester College of Music, will now accept clarinet students. 385-0561.

STEEL GUITAR LESSONS
SOFT SOUNDS MUSIC
2031 Oak Bay 598-1524

77 MOTORCYCLES

SUZUKI MOTORCYCLES
YEAR-END CLEARANCE
FREDERICK MOTORS
616 Queens Ave. 383-0823

1972 HONDA TRAIL BIKE 90, low mileage, spotless, buddy seat, foot pegs, mirrors, lights, license. $450. 592-9079.

BRONCO MINIBIKES
5 models from $139.95
VIC. LAWNMOWER HOSPITAL
834 Johnson 386-8338

1—'72 HONDA 500, 4-CYLINDER, fully equipped $1295. 1—'72 Honda 100, spring foam helmet, 500 miles $395. Horwood Mazda, 385-1451.

LEAVING COUNTRY, 1 MONTH old '72 Honda 500 Four, 2000 miles, showroom condition. Offers. 479-3843.

MONTESA — BULTACO
Victoria MOTORCYCLE Sales
382-7905 1551 Pear St.

LINED HORSEHIDE COAT, 38; sidecar, frame and wheel. 546 Alpha. 383-9302.

175 B.S.A. $60; 10-SPEED MOdged bike, good condition, $50. 383-1838.

HONDA 590, GOOD CONDITION, best offer 652-2500.

1967 YAMAHA 305, GOOD CONDItion. $325. 385-6077.

MOTORCYCLE CARRYING racks, fits on bumper. 479-5437.

MINI-BIKE, LIKE NEW. Offers. 477-1693.

1965 HONDA 50 CC, GOOD WORKing order, $100. 384-5789.

77 MOTORCYCLES

P—E—A—R—S—O—N
World of Pleasure

H—O—N—D—A
from Pearson's
GUARANTEED FOR 1 YEAR

EXTENSIVE SELECTION
ALL THE MODELS
ALL THE COLORS

NO ONE UNDERSELLS
OUT-TRADES PEARSON

OVER 50 USED
72 HONDA CB 500-4 custom paint, extras
Reg. $1650 Today $1450
72 KAWASAKI 750 Only 2200 mi., beauty.
Reg. $1400 Today $1395
70 YAMAHA 350 R5 Better than most.
Reg. $800 Today $650
70 YAMAHA 360 End. Immaculate and shines.
Reg. $725 Today $595
71 HONDA SL 125 Only 1100 mi.
Reg. $650 Today $525
72 HONDA SL 100 Just 1050 mi.
Reg. $575 Today $445
SPECIAL
72 HONDA CB 350-4 Only 300 mi. $1095

HONDA TRADES
78 Ya. 360—68 Ho. 450—68 Ka. 175
70 Ho. 450—68 Ya. 180—67 Ho. 77
70 Ya. RT1—67 No. 650—67 Ya. 350
67 Ho. 157—69 Ya. 200—71 Ho. 100
69 Tr. 250—69 Ho. 175—69 Ya. CS 3
71 Ho. 350—71 No. 750—68 Ho. 350
70 Ya. 250—66 Ho. 590—70 Ka. 175
72 Ho. 70—70 Ka. 250—69 Ho. 175
67 Ya. 305—71 Ho. 100—68 Yb. 100
65 Ho. 125—70 Ves. 90—72 Ho. 100
72 No. I.S.—71 Ho. 750—68 Ya. 125
72 Ho. 250—66 Ya. 305—71 Ho. 350
69 BSA 250—72 Ho. 350—72 Ka. 175
69 Ho. 450—71 Tr. Bo.—71 Ho. 450
71 Guz.—72 Ho. 250—69 BSA 650
72 Ho. 500—72 Guz.—71 Ho. 90
70 Ya. 200—72 Ho. 450—71 Ka. 500
70 Ho. 175—68 Ya. 100—72 Ho. 125
69 BSA 441—71 Ho. 750—67 Ya. 180
69 Ho. 451—70 Ya. 360—53 Tr. 500
72 No. 750—71 Mi.—70 Ya. R5
more every day

EASY INSTANT CREDIT
Bank Terms Available
Every Budget Consideration

P—E—A—R—S—O—N
World of Pleasure
MOTORCYCLE DIVISION
386-8424 — 3388 Douglas — 382-2222
9 to 9 — Sat. till 6
Next to Red Lion

YEAR END
YAMAHA SALE
60 CC MINI
Reg. $399 now $335
$35 dn. $16.75 mo.
100 CC TWIN
Reg. $645 now $495.
$33 dn., $24.50 mo.
125 CC TWIN
Reg. $745 now $595.
$60 dn. $30 mo.
175 CC ENDURO
Reg. $845 now $785.
$80 dn. $39 mo.
200 CC TWIN
Reg. $860 now $745.
$75 dn. $37.50 mo.
250 CC TWIN
Reg. $1010 now $895.
$90 dn. $45. mo.
250 CC ENDURO
Reg. $1035 now $975.
$100 dn. $49. mo.
350 CC TWIN
Reg. $1090 now $995.
$100 dn. $50 mo.
650 CC TWIN
Reg. $1710 now $1595.
$160 dn. $80 mo.

All terms O.A.C. over 2 yrs.
Financed through our own store.

LIMITED SUPPLY
SO ACT NOW AT
MULLINS MARINE SALES LTD.
925 YATES STREET
382-1928

SPECIAL
100 cc G5
KAWASAKI
Now $499
at
KAWASAKI CITY
383-1533 383-9525
3220 Douglas

SOON TO ARRIVE
New Greeves
OSSA MODELS
Now in Stock
at
BROOKLANDS MOTORCYCLES
937 Fort 383-5926

TRADE YOUR MOTORCYCLE ON A CAR!
—HIGHEST PRICES PAID—
—TOP TRADE ALLOWANCE—
We take anything in trade! Do you owe money on it? — No problem — We specialize in TOTAL DEBT CONSOLIDATION.
Please call 384-8174, or drop in to 819 Yates St.
NATIONAL CHRYSLER DODGE
For quick and friendly service

1959 TRIUMPH 500 SPEED TWIN, touring model, with valanced fenders, one owner, England. One owner Canada. Complete front fibreglass fairing. $450. 592-9791.

'70 YAMAHA 100, TWIN, $225. 478-2835.

78 BICYCLES

BIKES FOR CHRISTMAS
Use our lay-away plan

APOLLOS — PEUGEOTS
RALEIGHS
1 — 3 — 5 — 10 Speeds

Children's Bikes from 42.95
German made exerciser 29.95 only
5-speer Racer only $76.95
Parts — accessories — Trades welcome
Good used bikes
See our new European Toy Dpt.

RUSS HAY BICYCLE SHOP
2542 Gov't. 384-4722

GORDON'S SPORTING GOODS
1030 Hillside 382-5815
A deposit will hold any bike for Xmas.
Wide selection of 10-speeds. Many makes and models at sale prices. Good stock of used 10-speeds and children's bikes.
TRADES WELCOME
TERMS AVAILABLE
Open Friday 'till 9

LAY-AWAY!
Small deposit holds your choice for Xmas.
Raleigh—Peugeot—Apollo
ROBINSON'S
Serving Vanc. Island for 43 years
1307 Broad 385-3429

ROYAL OAK SPORTING GOODS
Bikes—The greatest for Xmas
Small down payment will hold the bike of your choice
PEUGEOT GITANE JEUNET
APPOLLO MONSHEE SEKINE
BRC CCM RALEIGH PHILLIPS
Easy Parking—Friendly Service
Royal Oak Shopping Centre

WHOLESALE
What better gift for Xmas than a world famous SEKINE 10-speed. For a limited time, Sekine will be offered at cost plus $5. Regular price in these units $123-$153. 19"-21" deluxe and racing models available. $5 down, $10 per month. 477-4371 after 6 p.m.

WANTED: LARGE CCM STYLE single speed bicycle. Good condition. Suitable for paper delivery. 479-7054.

TWO 10-SPEED DE LUXE model Peugots, 6 months old, 23" frame and 21" frame. $200 for both. 382-4681.

RALEIGHS FIREBIRD, 10-speed, like new. Many accessories. $95. 477-6800.

GITANE 10-SPEED, PERFECT shape, $100 or closest offer. 477-2769.

GITANE SPORTS DELUXE. Very good condition. $85, or best offer. 477-8529.

BOYS 2 SPEED MUSTANG BIKE, $25. 386-6529 after 5.

sports deluxe. Very good condition. $85, or best offer. 477-8529.

78 BICYCLES

10-SPEEDS

		Dn.	Mo.
Eliminator	79.95	$10	$4
Ladies Eliminator	$84.95	$10	$5
Firebird	$89.95	$10	$5
Monshee	$103.95	$10	$5
Monshee Deluxe	$109.95	$10	$5
Gitane	$125.00	$10	$6
Gitane Deluxe	$135.00	$15	$6
Gitane S.S.	$149.95	$15	$7

—1-Year warranty on all bikes
—All terms O.A.C. up to 2 years on balance.
—Over 500 bikes to choose from
at
MULLINS MARINE SALES LTD.
925 Yates St. 382-1928

OAK BAY AND ESQUIMALT BICYCLE SHOPS
Two locations to serve you better
Raleigh, Gitane, Peugeot BRC, Apollo, Crescent and more
Full line of parts and accessories
EASY TERMS AVAILABLE
1968 Oak Bay 1211 Esquimalt
598-4111 388-6712

WOODWARD'S 10-SPEED, $75. Excellent condition. 478-4474.

80 BOATS AND MARINE

OAK BAY
MARINE
SALES &
SERVICE LTD.
1327 Beach Drive
598-3393

DO YOU THINK IT IMPOSSIBLE?
To buy a 30' Yacht under $18,000.00, built in British Columbia. Price includes diesel power, 3 burner stove with oven, berths for 6, 40 gals. fuel, 45 gal. F-water tank, S-S rigging, 2-sails and main sail cover.
IMPOSSIBLE!
NO, IT'S HERE
ALSO
1973
STARCRAFTS
NOW ON DISPLAY
PLUS OVER 100
NEW and USED
BOATS, MOTORS
AND TRAILERS
AVAILABLE AT
FANTASTIC SAVINGS
LARGEST
BROKERAGE
IN VICTORIA

GIBSON POWERCRAFT CENTRE LTD.
DISCONTINUED 1972
20c EACH

2 only 15' 10" K and C THERMOGLAS RUNABOUT c-w Camper Cover, padded dash, and c., ride-guide steering. List $1873. clearout price $1550.

1 only 15' 10" K and C THERMOGLASS RUNABOUT c-w Camper Cover, padded dash, and c. rideguide steering, LONG SIDEWING. List $1952. CLEAROUT PRICE $1595.

JOHNSON OUTBOARD MOTORS
1972 MODELS

4 hp.	$ 259.
9½-hp.	495.
40-hp Electric	850.
50-hp electric short w-controls	1150.
50-hp electric long w-controls	1195.
65-hp electric, short w-controls	1295.

"It's the service that set us apart"
382-6291
2520 Gov't. (Near Bay St.)
(Formerly Coast Power Machines)

"SKAGA," FLUSH DECK HAIDA 26 is for sale. Modified for extended offshore cruising and racing, including extra fibreglass water tanks, double-strength rigging fittings, backstay adjuster, doubled rudder fittings, stainless window bars and transom steps, bunkboards, gimbailed lamps, vane self-steering. Good sails; main, jib, 150 per cent genoa and new .170 per cent genoa. Excellent racing record. $9,800 with good bank financing available, owner bought larger boat. Don Gladman, Duncan, 746-5509.

SAVE $400 ON BRAND NEW never-in-the-water derby prize. 14' Glascraft with sleeper seats and canvas top. 40-h.p. 1972 Johnson with full warranty. Electric start with remote controls, etc. 900-lb. Roadrunner trailer. List $2680. Sell for $2280. 477-5714.

2 2' SANGSTER HARDTOP, fibreglass, 155 hp. Chrysler inboard-outboard, sleeps 4, propane stove, bilge pump and blower, camper top, dingie, A-1 condition, $6500. 592-1393.

WINTER BOAT COVERS, 15'X20' size, poly weave tarps, grommetted and roped, $25.95. Jeune Bros. Ltd., 570 Johnson or 460 Wallace Street, Nanaimo, 385-7751 or 754-5511.

WANTED TO CARETAKE OR rent till spring, liveable boat, preferably fisherman's wharf or near town. Lifetime resident will supply references if necessary. 592-3863 after 6.

SHIP'S WHEEL, 4 FT., $100. JIB furling gear, $35. Electric side lights. $25. Two bronze 1½" rotary pumps, $30 each. Heavy canvas tarp, 12x28, $25. Primus kerosene stove, $5. 656-5293.

13' FIBREGLASS RUNABOUT, convertible top and trailer, 33 HP Johnson outboard motor, oars, life jackets, all in top condition, $1500 or best offer. firm, 477-1356, 1826 Cedar Hill Cross Rd.

18½ FT. BRANDLMAYR SIDE wing runabout with 1964 68 h.p. Johnson and controls, $500. 1971 6 h.p. Johnson, tank and hone, $295. 656-3627.

SHIPMATE WANTED. EXPERIenced. 41 ft. ketch, new, Hong Kong to West Australia, early December. 926-4958, 1257 Clyde Ave., West Vancouver.

WANTED: 30'-34' OLDER wooden hull sail boat, in sound condition for five-aboard cruising. Prefer diesel power. Victoria Press, Box 206.

36' COMBINATION GILLNETtroller, GM diesel, new hydraulic drum and gurdy drive. Full electronics, radar, phone, sounder, pilot and 2 CB phones. 478-5787.

17' CABIN SLOOP, FIXED KEEL, outboard auxiliary, planked hull. $950. Call 20, like new, well equipped, $4,975. Deep Cove Marina 656-2810.

40' TROLLER, NEEDS PAINT and minor repairs. Suitable for conversion or commercial fishing. Diesel powered, 656-4334 after 4 p.m.

15' PETERBOROUGH, FULL canvass, tack and speedo, running lights, varnish exterior, quick sale, $285. 592-4209.

13'6" PETERSON BUILT O.K. dinghy, Miller's window sail, $350. Chris Angus, 3370 West 42nd Avenue, Vancouver 13, B.C.

1870 ROW AND SAIL "WHITEhall" Replica. Carvel planking, copper fastening. As new. Must sell $550. 384-2309.

FALL CLEARANCE
Fibreglass resin $6.00 a gal.
DAVE TAYLOR DEC. CENTRE
579 Gorge Rd. 384-1914

31 FT. TROLLER "LILA K", "A" licence, $6,000 or nearest offer. 746-9225.

40' FERRO CEMENT SAILBOAT. Hull and deck only. Make an offer. 656-4244.

WANTED: BOAT LUMBER, FAStenings, spars, rigging, hardware, etc. 478-1548 or 478-3019.

WANTED — UNLICENSED FISHing boat, up to 30', in fair condition. 592-3865 after 6.

26 FT. TROJAN HARDTOP, express. Immaculate with many extras. New boat house. 656-2377.

12' ALCAN PETREL SAIL BOAT and trailer. 2 sets of sails, $800. 656-1388.

14' FIREBALL SAILS AND trailer. $275. 743-2492.

WANTED — CAL 20, GOOD CONdition. Phone 384-3071 after 5 p.m.

80 BOATS AND MARINE

M M M M M M M M M M
MERCURY MARINE
FIBERFORM BOATS
10' to 20'
'73 MODELS
ON DISPLAY
16' FIBERFORM foam flotation, mechanical steering, convertible top, 40 H.P. Merc. and controls, 1200 lb. Roadrunner trailer.
READY TO GO $2688
WE TAKE
TRUCK and CAMPERS
IN TRADE
WE SERVICE WHAT WE SELL
MERC. OUTBOARDS
4 H.P. TO 130 H.P.
MERCURY MARINE
SALES and SERVICE
Cloverdale and Oak
385-1457
M M M M M M M M M M

VAN ISLE MARINA
SUPER FALL SPECIAL
GULF 29, Fibreglass Sloop, 30 H.P. I-B FWC., main, lib, lapper, genoa and spinnaker (all dacron), wind indicator, speedo, sounder, dinghy. The interior is tastefully done in teak and has a prop. stove and oven. Owner says sell, reduced to $14,900.

34' TRAWLER
52' DISP. MOTOR YACHT
46' BRIDGEDECK
40' DISP. CRUISER
30' BRANDLMAYR
28' CHRIS CONSTELLATION, surveyed
27' CHRIS CAVELIER
25' CHRIS CAVELIER
23' BRANDLMAYRS — 2 available
19' BRANDLMAYR
42' SLOOP
29' YAWL
23' CUB
21' SLOOP
25' NORTHERN
All these boats are at our location. Visit our Sales Office and check our winter prices. STERHEN WURSTER Yacht Broker.

VANISLE MARINA CO., LTD.
Tsehum Harbour Sidney, B.C.
656-1138 P.O. Box 2130

NATIONAL BOAT SALES
30' CRUISING YAWL. Mahogany planked, aluminum masts, 6 good sails including spinnaker, full life lines 23 HP inboard, new sounder, surveyed 1971. This fine boat must be sold to settle estate. Asking $12,500

20' Yawl, fiberglassed, 7 sails	$2,700
24' Sloop, diesel aux.	$4,950
24' "Shark" sloop, 3 sails	$4,950
21' "Vivacity" sloop, 3 sails	$6,500
30' Cruising sloop	$7,500
26' Displacement cruiser	$3,995
23' Sportfisher, new power	$5,950
20' "Grew" deep-vee	$7,700
27' Chris "Connie"	$12,500
27' Chris "Futura"	$12,500
25' "Bertram" deep-vee	$18,500
32' Tri-Cabin Twin diesel	$27,000

Dealer for Grand Banks, Alaskan and Laguna diesel cruisers, Grampian, Newport and Douglas sloops and ketches.
NATIONAL PROPERTIES LTD.
Marine Division
AND GEOFF SIMPSON
2270 Harbour Rd. Sidney, B.C.
656-3966

WINTERIZE
Dri-Z-air dehumidifiers, 110 volt damp chasers, sharp kerosene heaters, water tank and toilet antifreeze.
BUILDING?
Fir marine plywood, Norcold 12V-110 V fridges, sinks, plastic water tanks, pumps, toilets, interior panelling, lights, plumbing, interior hardware. Many other items to choose from, all at reasonable prices.
S. J. PEDEN LTD.
2855 Quesnel St. 386-3464

1973
22' K AND C THERMOGLASS
These are just a few of its standard features:
—Quality, hand layup fibreglass construction.
—Beautifully appointed interior.
—Sleeps 5 comfortably.
—Galley, dinette and head.
—Inboard-outboard power of your choice.
This is the ideal family cruiser. See one now at
ALL BAY MARINA
656-3167 2238 Harbour Rd.
SIDNEY, B.C.
Authorized Dealer For:
Evinrude, OMC, Volvo-Penta, Waukesha Marine, Honda Outboards

MARTEC folding props, SWOFFER speedometers, compasses, SEXTANTS, BOOKS on sailing and boating, Dunlop boots, wet weather clothing, ships clocks and barometers, BROLITE antifouling paint, compasses, depth sounders, ventilators, LEWMAR winches. BARTON sailboat hardware, and on and on, and on . . .
BOSUN'S LOCKER LTD.
580 Johnson 386-1308
Open 6 days a week

ALL SHE NEEDS IS A SKIPPER
Ranger 26
complete and sailaway
SEA SPRAY YACHTS
658-5485
on view
Westport Marina
Sidney, B.C.

7'11" SABOT KITS—$39
Saanich Lumber
385-2486

40-50 J-E-T 40-50
'72 Cat-glass 22' cruiser, cost over $10,000, complete with galley, head, sleeps 6. Only used 6 hours. Absolutely as new, $7,350. 592-4209.

STILL FOR SALE, FINANCING fell through. 80 h.p., model MD 47 Volvo-Penta diesel with new heavy duty Capital reduction gears. Phone 477-3820.

55 POUND DANFORTH STYLE stainless steel anchor $50. 3 new stabilizers $40. 40' new ½" anchor chain $35. Chrysler Crown water pump, like new $40. 479-5000.

ARE YOU LOOKING FOR A boat and have a car or anything of value to trade. Please call Brian at 385-5939 after 6.

HOME BUILDER UNABLE TO complete construction of Corsair. Almost ready for fairing and planking. $95. $95. 384-8955.

FIBREGLASS MANUFACTURING and Repairs. Canoes and cartop boats. Poly-Plast Products Ltd., 656-4389.

Bob's Boat Sales
Safe winter moorage
Up to 40' — 45c ft.
355 West Gorge 385-2082

26 FT. CABIN CRUISER. MUST sell, moving. No reasonable cash offer refused. Phone 383-4912 after 12 noon.

PETE'S TENT AND AWNING, boat covers and upholstery. Call 383-8959.

GREY MARINE 120 HP ENGINE, just rebuilt, many spare parts. A good buy. 656-4334 after 4 p.m.

PRODESTO MARINE IND. LTD.
BOW RAILS
546 Brookleigh Rd. 658-5271

CANOE COVE MARINA
Yacht Brokerage
Sidney, B.C., 656-3915

FOR SALE BRANDLMAYR hull, 20'6", $200 or closest offer. 652-2736.

UNFINISHED 20' FIBREGLASS cabin cruiser, will consider car as part payment 656-2877.

2 H.P. JOHNSON MOTOR, ONLY run 15 hours. $150. Phone 384-4085

80 BOATS AND MARINE

P—E—A—R—S—O—N
World of Pleasure

R—E—I—N—E—L—L
America's largest small boat mfg.
RV 1700 — RUN-A-BOUT. Versatility! Comfort from its deep-V hull gives you more for your money. Full vinyl interior, safety glass windows, V.I.P. de luxe trim. Built-in gas tank. Full top and side curtains. Choice of colors. Power it to 105 h.p. $1995

A FEW TRADES
11-ft. PLYWOOD $45
12-ft. WOOD $75
13-ft. PETERBOROUGH, Trailer W-S steering $295
17-ft. BRANDLMAYR cabin. Needs clean up $795
18-ft. UNICORN "cat". As new $995

5—P—E—C—I—A—L
CHRYSLER tri-hull
CHRYSLER 70 h.p. motor
MARINER trailer
Reg. $3125 Today $2695

TUNE-UP OR OVERHAUL STORAGE PACKAGE
Guaranteed workmanship by skilled craftsmen on all makes — except Mercury. Have your motor purring and we'll be sure to keep the charges reasonable. Free motor storage for the winter, if you wish. We'll live up to our estimates!
WE DO TRY HARDER
ALL TRADES WELCOMED
EASY INSTANT CREDIT
Bank Terms Available
Every budget consideration

P—E—A—R—S—O—N
World of Pleasure
MARINE DIVISION
3388 Douglas — 382-2222 — 386-8424
9 to 9 — Sat 'Til 6
"Next to Red Lion"

SELLING?
BUYING?
Or Just Looking
TRY
MARINE PARK
YACHT SALES LTD.
Reserve NOW for winter moorage. Space available from 26' to 32' boats. Rates 70c per ft. per month by the year. 80c per ft. per month. All charges payable monthly. All facilities available at Sidney's most modern sheltered marina.
MARINA PARK
656-4222
LUHRS CRUISERS
MORGAN YACHTS

CLEARANCE PRICES ON ALL REMAINING '72 MERCS
Example:
1972 MERCURY 65 H.P., Electric, Long
Reg. $1481 Now $1260
at
MULLINS MARINE SALES LTD.
925 Yates 382-1928

SIDNEY YACHT CHANDLERY
(Div. of Bosun's Charters)
FOR THE YACHTSMAN WHO HAS EVERYTHING
BOOKS —BOOKS — BOOKS
The largest selection of nautical books on the island.
Located at:
CLARKE BROS. MARINA
10775 McDonald Park Rd.
SIDNEY
P.O. Box 2001 656-3421

1973 DOUBLE EAGLE
Boats now arriving
14' and 16' in stock
A few 1972 Mercury Outboards left at reduced prices
1973 EZ-loader trailers with new plastic finish arriving
Soon
at
MULLINS MARINE SALES LTD.
925 Yates 382-1928

MARINE ENGINES
1—283 Chris-Craft D.D. rebuilt, 1 yr. warranty—$1600
2—350 Chris-Craft, any ratio or V-drive, 200 hrs.—$2200 ea.
Complete Marine Engine SERVICE and WINTERIZING
MARINER MARINE POWER
21 Cadillac — 383-6582

6 TON BRITISH SLOOP, TEAK, mahogany and oak, new auxiliary engine, full equipment and sail inventory, cruised extensively France and Baltic, urgently requires new owner. $12,500 includes dockage until spring.

23 ft. Grampian charter model, fully equipped. Winter moorage and maintenance included $6,300.
COVE YACHTS LTD.
Duncan, B.C.
746-5021

HARBOUR MACHINE LTD.
TIME TO REPOWER NOW!
Rebuilt Chrysler Crown
40 h.p. Simplex Marine
150 h.p. Palmer marine
80 h.p. Dormon Diesel
Crusader Marine Engine in stock.
31 Erie St. 383-6555

PACIFIC AUTO MARINE
SHAWNIGAN-MILL BAY RD.
World record "Hondo" boats, trailers and inboard boat accessories V-drives, jet units, outdrives. High performance marine and auto speed accessories. Call 743-5122. Open 'til 8 p.m., Wed. and Fri.

BATTERIES
Light the way with four heavy duty "D" cells for the price of three. Reg. $1.80, now $1.35 for a pack of four at
SHIP CHANDLERS (McQUADES)
1252 Wharf St 383-1141

36 FT. BRANDLMYR SLOOP, stripped plank mahogany on oak. Live abo

100 MISCELLANEOUS FOR SALE

—SAVE—SAVE—SAVE—

BUY AT
MAIS FURNITURE
FOR BETTER LIVING

Used Selection

23" French Provincial fruitwood console TV. Beautiful cabinet, new picture tube, 1 year guarantee. $139.95

23" Admiral TV, nice walnut cabinet and very good picture, a real buy at $69.95

New but dented Danby refrigerator. $169.95

25" Zenith color console, mint condition. $399.95

25" Westinghouse color console, excellent condition. $299.95

Special Values On
Used or Damaged Specials

MAIS FURNITURE
1821 COOK ST.
385-2425

THE TRADERS WAREHOUSE

30" Admiral electric range with rotisserie $89.95
2 pc mauve chesterfield suite $89.95
Apt. size Westinghouse fridge $39.95
2 pc mauve chesterfield suite $39.95
2 pc blue chesterfield suite $39.50
Brown platform rocker $26.95
5 pc dinette $24.95
Blue floral occasional chair $19.95
Coffee table $ 9.95
Blonde dresser with large mirror $49.95
Queen size box spring and mattress $79.95
40" Electric range $19.95
Oil range (good condition) $39.95
Black and white TVs from $ 8.95
4 Chrome dinette chairs, ea. $ 5.95
Brown vinyl arm chair $24.95

Warehouse Open 'Til 5 p.m.
715 FINLAYSON 388-4264

SIMPSONS-SEARS

INSTALLS

QUALITY CARPETS

Pick your price, pick your colour and Simpsons-Sears will have your beautiful new carpet PROFESSIONALLY installed in your home.

CHARGE IT!!
PHONE 388-9111
NO OBLIGATION

SHOP at HOME Service

FREE XMAS TURKEY

with the purchase of Inglis all weather clothes dryer. 3-heat selection, large efficient lint screen and permanent press cycle.

ONLY $178

C. TAYLER
HOME APPLIANCE LTD.

707 JOHNSON
Sales 383-3281 Service 383-2324

PROMPT PERSONAL SERVICE
SINCE 1950

MEL'S MEL'S MEL'S

BARGAINS

3 dr. chest of drawers $19.50
Walnut triple dresser and mirror $85.00
Westinghouse fridge $45.00
Speed Queen automatic washer $95.00
Companion organ $49.50
Mosaic step table $65.00

Chargex available
We also buy

MEL'S BARGAINS
823 Pandora Ave. 384-3152
Opposite B.C. Hydro
Closed Mondays 'til further notice

MEL'S MEL'S MEL'S

XXXXXXXXXXXXXXXXXXXX

EATON'S

WAREHOUSE

STORE

749 VIEW ST.

Remember You Can
Budget Charge
Through Our
Customer's Accounts
Office, 3rd Floor

XXXXXXXXXXXXXXXXXXXX

SUITS
FOR MEN

All in the latest stylings, in plain and patterned fabrics. Pure wool.

$59.50

LES PALMER LTD.
714 View 382-2825

FUN TO USE!
(For Young and Old)
"GEM SPARKLE" ROCK POLISHER complete with fan-cooled motor, only $15.95 (requires grits-and-polish set $3.95 for 3 months' supply). Other models, $13.50 to $49.50. All have quiet, durable rubber barrels and are guaranteed for 12 months at THE ROCKHOUND SHOP, 850 Tolmie. 388-5341. (Closed Mon., open Fri. to 9 p.m.)

GET IN SHAPE!
Weider weight lifting equipment and accessories with complete course.

ROBINSON'S
1307 Broad St. 385-3429

CHAINSAWS
Sales—Parts—Repairs
New Lombards from $149.95
New McCullochs from $129.95
3 used saws in stock.
VIC LAWNMOWER HOSPITAL
834 Johnson, 386-8338

A.B.C. ELECTRIC — 382-7221
New and rebuilt appliances. Vacuum cleaners, polishers, etc. One-year warranty. Good selection. Reasonable prices. 831 Yates.

TRAVEL IRON; VARIETY ASHtrays; three car waste baskets; T.V. antenna, mast and rotor; two record players; plate glass mirror. 477-8115.

LADY'S 24" BICYCLE WITH generator and basket, $20. Also set of Hot Wheels tracks, supercharger and cars, $10. 384-1531.

FREEZ KING MALT MAKER
Ideal for malts, shakes or ice cream, $350. Steve, 386-7535 or evenings 598-3900.

12 CU. FT. MODERN STYLE fridge. Hydraulic Jack, 10-Ton. 563 Phelps Road, Thetis Lake area.

NEW PRE-HUNG INTERIOR and exterior doors, bi-fold doors. Phone anytime, 386-0286.

KENMORE WASHER, SPIN dryer; $100 or best offer. Phone 478-1354.

USED KEYBOARD CHECK writer. Offers. 385-7678.

BEEHIVE AND EQUIPMENT. Call Bob, 477-2850.

DAVENPORT, STROMBECKER race track and controls. 479-5632.

100 MISCELLANEOUS FOR SALE

"PONCHO" RAIN CAPES
Have parka style hoods, great for all outdoor activities, delivering papers, etc. Will unsnap into extra long (80") groundsheet.
Vinyl plastic $1.49
Rubberized fabric $4.99
Reversible rubberized nylon $6.49

SPENCER'S STORES LTD.
1110 Gov't St. Downtown

Time to Take
Hot Lunches to School!
Small Size
VACUUM BOTTLES
Will fit most lunch kits
Only 88c
SPENCER'S STORES LTD.
1119 Govt. St. "Downtown"

6 WEEKS TILL XMAS
Make sure your elec. elements are in working order. WE have guaranteed bake and surface elements
WE can supply.
TELE-TECH SERVICES LTD.
1202 Wharf St. 385-6783
An appliance in distress — call T.T.S.

SALVAGE BAZAAR, 1925 FERNwood Road. 4 dining room chairs, $15. Mahogany corner table, $5. Telephone table, $5. TV, $25. Double bed, $20. Poster chairs from, $4.95. Stereo record player, $19.95. Roof rack, $8. Kitchen table, $4. Walnut table, $27.50. Typewriter, $10. Plus many old bottles, $1 each.

HARRIS TWEED SPORTS JACKet size 44-46 tall, $25; Lioness wig, new condition, ash blonde streaked, $40 value, $20; Misc. other wigs. Winter weight gold leather coat, brown persian lamb trim and belt, size 12-14, excellent condition, $250 value for $125. Offers. 388-7686.

BEST VALUE AUTOMATIC WASHER
Admiral heavy-duty 2-speed, 5-cycle giant tub — circulating lint filter. SPECIAL PRICE $299 at
BUTLER BROTHERS
1720 Douglas 383-6911
(ACROSS FROM THE BAY)

BACKGROUND MUSIC
Presto tape transport deck type PB17 complete with 14" prerecorded reel. Good working condition, $185.
Trans World Enterprises Limited. 1817 Douglas, 385-1941.

RUGS LOOK "NEW." IT'S SO easy with RUG-MATE stain removing rug shampoo. Rent electric shampooer for $1.00, plus materials. Clark and Pattison, 760 Bay St. See our ad under Painters for other supplies.

TORO—PARKER
Leaf and compost shredders
PARKER and GILSON
lawn vacuums
VIC. LAWNMOWER HOSPITAL
834 Johnson 386-8338

DO IT YOURSELF
Retaining walls, steps, planters, etc., with COLOURED Concrete Link Logs. Phone 478-2531.

USED SERVICE STATION "NAtional" adding machine and drawer-type cash register; Gallonage Counter and services breakdown. Good condition. Desktop Sales, 383-3713.

BRASS BEDS (SINGLES), WALnut combination wardrobe-bureau, walnut bedroom suite, Signature water beds, many other household effects. Woodstock Enterprises Ltd., 619 Johnson St.

WATERPROOF
CANVAS TARPAULINS
Priced from $5.95 for size 5'x7'.
IDEAL FOR WINTER COVERS
VICTORIA TENT AND AWNING
831 Fisgard St. 382-5215

MODEL 12 GAUGE WINchester, 30.06 rifle Parker Hale and scope, top shape. Ford Philco color TV, new picture tube, cabinet model. Golf clubs and bag. Phone 592-3514.

XMAS TREES
Buy direct from tree farm. Beautiful pruned trees at reasonably priced bales. 248-5337, Mr. Crimeni, General Delivery, Nanoose Bay.

WALNUT DINING ROOM SUITE, 6 pieces, $75. 3-piece beech bedroom suite, $175. G.E. filter flow automatic washer, $75. G.E. electric floor polisher, $25. Two floor lamps, $10 each. 477-4023.

ZENITH ELECTRIC WASHER; 2-chest drawers; Commode table; 2 steel beds with springs and mattress; dropleaf table with 4 chairs; upholstered armchair. 477-3291.

PAIR OF BRITISH INDIA RUGS: 18x24; 9x12, $650 or nearest offer. Moffat range; Westinghouse portable dishwasher; miscellaneous. 383-1631.

STYROFOAM BALLS, SHEETS and cones, for decorations, party favours, science displays and experiments. Industrial Plastics Ltd., 2105 Douglas.

WAREHOUSE PRICES
On brand new furniture, appliances, TV's-stereos, chesterfields; area carpets and good used trade-ins Happy Harry's, 385-4146.

NCR CASH REGISTER; 3M photo copier; IBM selectric 435; 3 electronic portable calculators. $129 each. 656-4894.

APARTMENT SIZE FRIDGE, Leonard, Findley Stove. Almost new Inglis automatic washer. Kitchen set. Coffee table. Lamps. 478-4847.

HAND-MADE WOODEN TOYS, play equipment, children's clothing boutique handicrafts. 1298 Gladstone, 382-2312 or 382-1602.

THREE HOUSES TO BE MOVED by December 1. Located at 3804, 3810 and 3820 Quadra Street. 385-2321, appointment.

RECONDITIONED USED TYPEwriters $29 and up.
City Office Equipment Ltd
826 Yates 386-8396

INCINERATORS, 45 GAL. drums, $5 delivered. $3 extra for screens. 479-4067 after 6 p.m., or 388-5717 anytime

ODDS AND ENDS; NEW AND used clothing. Remnants. Furniture and small appliances. 592-1988.

COMPLETE SET OF DR. Fewer's stainless steel vaporizer cookware. Firm price $125. 598-5564.

OIL SPACE HEATER, LIKE new, with floor sweep fan. Also Mixmaster with meat grinder. 384-6713.

1966 PONTIAC STATION WAGON 9-passenger, 327, V-8, power steering, brakes, windows. $1495. 479-4125.

KELVINATOR ELECTRIC stove, 40", $55. Coldspot fridge, $40. Brown chesterfield and chair, $35. 384-7360.

MODERN BROWN HIDE-A-BED. Clean, good shape. $100. Samoca 35 MM camera, with flash, $15. 382-1330.

REFRIGERATOR, WASHING MAchine, baby furniture. Very reasonable. Please phone 478-2628 between 6 p.m. - 8 p.m.

USED MAHOGANY DOOR AND frame, bathroom sink and odd hardboard. Offers. 479-7461.

UPRIGHT PIANO; SINGER treadle sewing machine, newer model. Reasonable. 478-2310.

REMNANTS, CARPETS AND lino, carpet samples, all sizes, 382-4321. Open all day Saturdays.

OLD LEADED STAIN GLASS windows with frame. Two 16"x26", one 16"x38". Offers. 385-4364.

OLD STYLE BATHTUB WITH legs, $25; old working range, $20, as is. Phone 386-1689 after 5:30.

TWO 8.25X14 SNOW TIRES, WITH wheels. Excellent condition, $30. 477-6469.

BABY CARRIAGE, EXCELLENT condition, $20. Large Bassinett $10. 478-5339.

BABY CARRIAGE, JOLLY Jumper; excellent condition. 138. 388-7240.

LIKE NEW, SKIS, SKI POLES and ski boots, size 9, $40 598-1053.

BUNK BED, STANDARD REMington typewriter. Phone 478-5409.

FRIDGE AND STOVE, $75 EACH. 478-7239 after 5 p.m.

100 MISCELLANEOUS FOR SALE

UNDER THE YELLOW SIGN

USED

Odd Mattresses, 54", From $ 9.95
Mattress and Box Spring, 48" $ 39.95
Solid Mahogany Sleigh Bed, 54" $ 49.95
7-pc. Metal Dinette $ 59.95
Vanity and Bench $ 19.95
Danish Teak Table 32x48, Opens to 64" with 4 Solid Teak Chairs. Like New $199.95
2-pc. Chester Suites, From $ 59.95

NEW

Mattress and Box Spring on legs, 39" $ 59.95
Mattress and Box Spring on Legs, 54" $ 79.95
2 Only, Bed Units on Legs, 39", Floor Samples, Reg. $99.95, Now $ 69.95
Liquor Cabinet with Set of Glasses $ 79.95
Many Old Coffee Tables, Slightly Damaged, From $ 29.95
Steam Iron $ 14.95

FREE APPRAISALS
ON USED FURNITURE

FREE DELIVERY

BARGAIN ANNEX
753 VIEW ST.
Division of
Standard Furniture
382-5111

OLD STOCK TO GO!!

Shags from $4.49
Hard twist $7.95
Rub. back kitchen carpet $5.85
Sculptured nylon $4.95
Mini plush $5.75

Over 100 roll ends drastically reduced!

CARPET TREND
185 Langford
386-7501
Phone for in-home decorator service

WAREHOUSE CLEARANCE
SEWING MACHINES

Discounts galore on all types and all brands. 30% off and more off with your trade.
We have zig-zags, straight sews, open arms, portables or cabinets. Buy now and save. All machines completely guaranteed on parts and labour. Come in or phone, bring your trade for free estimate.
NO DOWN PAYMENT REQUIRED. TERMS TO SUIT YOUR BUDGET. Store hours 10 a.m. - 9 p.m. Saturdays 10 - 6.
Independent Buyers
Discount Service
904 Esquimalt Rd. 383-1780

ONLY ONE MOFFAT
Gourmet range to clear, $369
BUTLER BROTHERS
1720 Douglas 383-6911
(OPPOSITE THE BAY)

15' TRAVEL TRAILER, SLEEPS 6, $900. 3-speed CCM girl's bicycle, $50. Rolofiex exercycle, $40. 386-7925 after 5 p.m.

6' SCOTCH PINE TREE, $10. Avacodo green: bathroom rug, $10; shower and bathroom curtains, $5. 598-1481.

HAND-SPLIT CEDAR BOARDS, 1"x6", 4' — 20c, 5' — 35c, 6' — 50c. Grapestakes on request. 479-2790, 592-4330.

OFFICE COUNTER 2'X42"X10'. Rumpus room bar 2'x40"x9'6". Both brand new. Best offer. 386-9412.

GARAGE SALE. MANY MARINE and household items. Nov. 11 and 12. 9989—5th Street, Sidney. 656-4334 after 4 p.m.

TYPE 'N WRITE SHOP
Used typewriters and adders bought and sold.
744 Johnson 385-3112

AUTOMATIC TELEPHONE ANSwering machine, 24-hour operation. Rent to own, $10.88 month. R. and T. Business Systems, 384-0145.

DAVE TAYLOR DEC. CENTRE
579 Gorge Rd. 384-1914
WE LEND WALLPAPER BOOKS
Over 110 Books to choose from.

POWER PIPE THREADING MAchine 2" Oster completely overhauled, top condition. 598-3138 after 5 p.m.

MAN'S WEDDING RING (NEW), size 11½, value $45. Sacrifice $30. 592-9738.

UPHOLSTERED FOLDING mattresses, 5" polyfoam, new, $35. 385-7188.

CLOSE OUT SALE. 25% OFF, 35%, 50%. 1524 Fairfield Road. Shoe Store.

OUTDOOR INCINERATOR BARrels, ready to use, $4.50. Free delivery. 383-1328.

PRICE'S KEY SHOP
Safes, Locks, Keys
847 Fort 384-6221

LAPIDARY EQUIPMENT, SAW, 2 tumblers, combination grinder, polisher, etc. 385-1081.

GIRL'S SKATES, SIZE 3 AND 4. Boy's skates, size 1. Men's skates, size 6. 592-2739.

APARTMENT WASHER, LIKE new, was $150, asking $80. Phone 384-6429.

FULLY AUTOMATIC WASHING machine, $60. Fridge, $30. Both in excellent working order. 388-6859.

WATER PUMP WITH MOTOR. Dimplex electric heater. 2 hp electric motor. 382-9776.

2 COMMERCIAL OVENS, EXcellent condition, 2 deck pizza and 2 deck baker ovens. 385-8751, 9-5.

MOVING: FRIDGE, $50; 33" electric stove, $40; wringer washer, $20. 384-2528.

AUTOPULSE OIL LIFTER. ELIMinate unsightly high tank stand. $135. 477-8126.

LIKE NEW, FUR-TRIMMED grey wool coat, size 10, $12. 383-8877.

AQUARIUM, 50-GALLON, COMplete with equipment and fish, or in part. 385-0614.

FOR SALE, RACQUET CLUB shares, $700. 598-4595.

SEWING MACHINE, GOOD CONdition. 21" TV. 386-8243.

4X8' POOL TABLE, $200. PHONE 478-7805.

FOR SALE, 30-GALLON ELECtric hot water tank, new. 478-8146.

HOOVER SPIN DRY WASHER, good condition. $80. 652-1649.

USED MAHOGANY DOOR AND frame, bathroom sink and odd hardboard. Offers. 479-7461.

EXCELLENT VALUE. BABY carriage, like new, $30. 479-6460.

30" RANGE, $65. WRINGER washer, $40. 382-5734.

GIRLS' TEENAGE CLOTHING, size 12-14. 658-5436.

4" CRAFTSMAN JOINTER. $35. Phone 388-7698.

DISHWASHER, WESTINGHOUSE, never used, phone 383-2029.

GENDRON PRAM FOR TWINS. Excellent condition. 383-1074.

DINING TABLE AND 4 CHAIRS, $40. Tire chains, $15. 384-0733.

DOUBLE BED KNITTING MAchine, as new, phone 383-9430.

WRINGER-WASHING MACHINE with pump, $20. 388-5320.

HOOVER WASHER-SPIN DRYER, excellent condition, $75. 652-3220.

MODERN DIAMOND AND WEDding ring. 478-4014 after 6.

STORM WINDOWS
B.C. Aluminum 479-3232

LEAVING COUNTRY. ENTIRE contents of house. Phone 598-2238.

BUGGY, PLAYPEN, HIGH chair, G.E. floor polisher, 477-4185.

100 MISCELLANEOUS FOR SALE

USED SEWING MACHINES
2 electric portables with reverse $25 each. Electric portable with reverse, $35. Singer electric portable with round drop-in bobbin (near new condition), $39. Necchi zig-zag portable, $69. Pfaff open arm zig-zag, $139. Elna supermatic (excellent condition), $189. Many more portable and console models to choose from. All 1 year guarantee. Terms $7 monthly. Sawyer Sewing Centre, 840 Fort, 388-6228.

DEMO SALE
1013 North Park Street. Used lumber, all sizes. 2x10, 24' long. Windows, doors, electrical and plumbing fixtures, fluorescent lights, cement building blocks, used red bricks. All sizes and lengths of pipes, valves and fittings. Also large beams. See man on job, 9 a.m.-5 p.m., Sat., Sun., Mon.

SIDNEY PAINT FACTORY
9756 3rd St., Sidney
656-3258
INTERIOR FLAT WASHABLE LATEX
5-gallon interior flat latex, antique white, $15 delivered to the door.
COLWOOD PAINT POT
1610 Island Hwy.
478-5525

FOR SALE — MATCHING BEDroom suite, 5-drawer chiffonier, vanity dresser, 4'6" bed, spring and spring-filled mattress; $160. Without mattress and spring; $120. Piano, $200. Boy's (10-12) bike, like new, with chrome rims and accessories. Coaster brakes as well as hand brakes, $30. Phone 382-6189 or call 2537 Wesley Place.

GARAGE SALE, SATURDAY AND Sunday, 12 noon-4 p.m. Scroll saw, $85; 2 belted snow tires, 700x13, $20; range hood, ducted, $15; 2 adjustable bed frames, $8.50 each; women's flight bag, $10; metal typewriter table, $9; 3 wall registers, 75c each. 477-8282.

GARAGE SALE. DECLINER, $60. Ski equipment; ping pong table, $20. Crib and mattress, $20. Vacuum cleaner, $20. Doll house, $5. Floor polisher, $4. Men's skates, $5. Trunk, light fixtures and also miscellaneous. 1900 Barrett Drive, off East Saanich Road. 656-1530.

MIRROR, 30" ROUND; LONGINE radio-clock and light; pink suit and dress; pullovers; black dress matching coat; red dress, size 14-16. Pictures, some oil paintings; guitar; shoes, lady's 6½-7; 2 round fringed table cloths; new meat grinder; nut grinder, etc. 386-6420.

FIREWOOD, FREE FOR THE taking, bring your own saw and pickup between 9 a.m. and 5 p.m., Saturday, November 11, Huron Street, north of VMD off Dallas Road where the Tally-Ho's are stored.

SMALL FREEZER, HUMIDIFIER and dehumidifier, all excellent condition. Also 2 target rifles, gun rack, shooting jacket, mycrometer sights and accessories. Other small items, Rockland Ave. Phone 382-2248.

HAVE PURCHASED SIMPSONSSears Kenmore electric dryer, now selling Englis Liberator gas dryer in very good condition. No conversion necessary. $125 or best offer. 652-2029.

FOX STOLE, PEARL HANDLED fruit knives and forks, $50; silver tea service and matching tray; assorted silver pieces; Indian brass tray; punch bowl set; kitchenaide dishwasher. 385-8200.

VIKING RANGE AND FRIDGE, brown. Like new. Zenith automatic washing machine. Good working order. Desk. Drapes. Picture. Offers. 592-3276

CLEARANCE SALE OF HOUSE and marine paints as low as $3.00 per gal. Davidson's Hardware and Variety, 3454 Tillicum Rd. Phone 382-6411.

USED 2 WEEKS 9½" PANASONic black and white portable, $100 or best offer. Double bed, headboard, box spring and mattress, 1 year old, best offer. 388-5029.

VIKING ELECTRIC BROOM, crash helmet vinyl standing wardrobe, gossip bench, like new. Also floor polisher, portable tape recorder. 479-2147.

NEST OF TABLES; AUTOMATIC washer (needs minor repairs); 58 Custom Royal Dodge; set of drums; electric sterilizer and bottles. 382-0349.

HAVE PURCHASED SIMPSONSSears Kenmore automatic washer and dryer, now selling older Kenmore pair. Good condition. $175 or best offer. 477-2468.

SINGLE BED RADIO HEADboard, bowling shoes size 7, lady's skirts size 14-16, kitchen curtains, boy's purple shirt and vest, road race set H.O. scale, 592-0251.

2 MATCHING BRITISH INDIA rugs, 8x10, 9x15, floral corners; fridge; stove; washer; 24' aluminum ladder; garden umbrella. All good condition. 592-2288.

COMBINATION ULTRA VIOLET and infra red lamp on stand. Bed chesterfield, writing desk, coffee table, hooked rug — 8'x10'. All good condition. 384-3581.

DINETTE SUITE, WROUGHT iron legs, $195. Steel utility trailer, licensed, $115. 35 books, $14. 385-3123.

120 BASS ACCORDION, $100; Zigler, 3-speed oil heater, $80; large spring horse, $15. Al in very good condition. 478-4139.

GARAGE SALE, VEYANESS road off Keating Cross Road. Central Saanich. Saturday and Sunday.

50 YARDS POLYPROPYLENE rubber back carpet, 36 shag.15 super cushioned lino, less than ½ price. 385-4286.

GARAGE SALE. SATURDAY. 12-4, on 71 Beach Drive. Moving, odds and ends. Also good used clothing.

TWIN BEDROOM SUITE. $140. Fan for a stove. $25. Floor polisher, $12.50. Miscellaneous articles. 478-3498.

BOY'S RAWHIDE JACKET, SIZE 14-16, $18. Continental washer spin dryer, $90. Electric hedge clippers, new condition. 477-9283.

BEAUTIFUL AUTUMN RED 9X13 shag carpet, $100. Small oak writing desk, $30. Older dresser, $15. 658-8647.

DEMOLITION SALE
1037 Mason Street. Sunday and Monday. Lumber, appliances, old brick etc.

LEAVING COUNTRY. STEREO, small electrical appliances, dishes, silverware, bedding, tools, etc. 478-1470.

CAR ROOF CARRIER WITH canvas cover, 56"x18"; 1—700x13 de luxe whitewall tire; 1—7" silver Christmas tree. 382-2940.

13 CU. FT. ADMIRAL FREEZER, $80; 4'6" wooden bed, no spring or mattress, $10. 384-0886.

NEW MAHOGANY BATHROOM vanity cabinet, $45; kitchen cabinet, arborite top. 598-1892.

BARBIE, KEN AND FRIENDS, plus house, etc. Good condition. 384-0446.

PAIR OF GOLD LINED DRAPES, like new, 3 lengths wide, each drape. $75 or offers. 479-3991.

'LOYD BABY CARRIAGE, EXcellent condition, $30. Umbrella clothes line, $5. 477-3306.

THICK SHAG RUG, ALSO sponge rubber underfelt. 6 months only. $125. 384-8597.

CATALYTIC HEATER. FOLDING table 24x60." 6" aluminum tree. 3" vise. Roto wheel spotlight. 384-1801.

WRINGER WASHER, BED CHESterfield, double bed and vanity, 384-3256.

ANSOFONE — DICTAPHONE, telephone answering systems. Desktop. 383-3713.

BASEMENT SALE, SUNDAY AND Monday. Bargain household items. 4898 Sea Ridge Drive. 658-8383.

MEDIUM SIZED FRIDGE, $35, 382-0439.

HOOVER WASHER, SPIN DRY. 656-3775.

EXCELLENT 1968 ELECTROLUX vacuum, $95. 479-4738.

NEW SHORT RUSSIAN MINK jacket, size 12. 656-5053.

REBUILT STENORETTE DICtating machines. 384-0145.

21" TV CONSOLE; KITCHEN suite. Reasonable. 652-2491.

HOOVER UPRIGHT CALL 382-8005.

WEIDER WEIGHT LIFTING SET, good condition. 385-8552.

28' H.O. ROAD RACE SET, AS new $25, 384-6498.

ORNAMENTAL FIREPLACE with concealed bar. $89. 477-8401.

T.V. ANTENNA, MAST AND rotor. $40. 477-4262.

100 MISCELLANEOUS FOR SALE

STEWART & HUDSON

PAINT BARGAINS

Exterior White Latex, Gal. 3.99
Exterior White Oil Paint, Gal. 3.99
Interior White Latex, Gal. 3.99
Tinting, Gal. .50

FENCE STAIN

Green — Red — Brown, Per Gallon 2.79
7½" Rollers .79
Brushes .99
7½" Roller and Tray Kit 1.19

PLUMBING BARGAINS

White Vanity Basin 17.99
Aztec Gold Vanity Basin 19.99
Avocado Vanity Basin 19.99
Basin Faucet 13.59
16x18 Stainless Sink 18.99
18x20 Stainless Sink 18.99
Kitchen Sink Faucet 14.39
5' White Tub 68.99
Tub-Filler with Shower 26.99

VANITY BOXES
WHITE ENAMEL

24" Long, 7" High 5.99
30" Long, 7" High 6.99
30" Long, 14" High 10.49

SEE KEN PETCH FOR ALL YOUR PLUMBING. CRANE, AMERICAN STANDARD FIXTURES, PLASTIC, TRANSITE PIPE AND FITTINGS.

PRICES EFFECTIVE
VICTORIA ONLY

Open Monday thru Saturday
7:30-5:30

Charges — Budgets
386-3211

400 Gorge Rd. East

STEWART & HUDSON

HAVE PURCHASED SIMPSONSSears Kenmore automatic washer and dryer, now selling GE Spin washer with water level control and program choice. 2 months old. Like new. Complete with dryer rack. $225. 382-0959.

OVERSTOCKED
Fence stain, marine enamel, house paint, plus others. 20 per cent off factory direct prices.
DICKER MARTENS PAINT CO.
616 Herald 383-1127

ROUTER. 1 H.P. SANDER. Stillsons. Wrenches. Socket set. Xmas tree, 10'. Cost $110. Sell $55. Blankets. Lamps. Household miscellaneous, etc., 10 a.m.-8 p.m., 2878 Murray Dr.

LARGE STROMBECKER RACEway and mounting, $50; table tennis set complete, $20; guitar, $10. 388-9228.

1 COPY MATE, MODEL 400 copying machine, $25; metal filing case, 1 drawer, 13x17x25, $20. 477-1660.

CARPET, 9X12', CARVED nylon, blue-green, near new, $65. 479-2846.

GOLD GENDRON BABY CARriage-stroller, $30. Tricycle, $5. Large dolls. 383-6842.

103 MISCELLANEOUS WANTED

THE SALVATION ARMY
Needs your re-useable clothing, furniture and household goods. "Help us to help others." Family Thrift Stores, Victoria, Sidney and Langford. For pickup 386-3295.

MONEY IN A HURRY
CASH LOANS on tools, guns, musical instruments, cameras and sporting goods. We BUY also WEAPONS, INSTRUMENTS, etc., for READY CASH.
BILL SCOTT'S
UNIVERSAL PAWNBROKING AND AUCTION CENTRE
584 JOHNSON 383-9512
Formerly BJ Trading, 617 Johnson

SIDNEY BARGAIN HOUSE
We pay top prices for goods of all descriptions, from a handful to a house full. Furniture, tools, appliances, glassware, dishes, etc. Our specialty is antiques. 2373 Beacon Ave., Sidney, 656-3621.

KILSHAW'S
AUCTIONEERS
Buy — Sell — Appraise
1115 Fort 384-6441

LUNDS
AUCTIONEERS
APPRAISE AND BUY FOR CASH
926 Fort 386-3308

IMMEDIATE CASH
for your good clean used furniture, chesterfields, TV's and appliances. Call Better Buy 385-4345. Closed Wednesdays.

WE PAY CASH
For good tools, cameras, instruments, luggage, antiques, etc. ISLAND TRADING, 1717 Gov't. 384-5354

ABEL TRADING BUYS COPPER, brass, batteries, radiators etc. Beer, pop and wine bottles 9 a.m.-5 p.m. 422 John St. 388-6541.

TOP RETAIL PRICES FOR your furniture. Why not consign it to us. Woodstock Enterprises, 386-7232.

YOUTH BED AND MATTRESS, Fisher Price doll house and accessories. All good condition. 598-2547.

WANTED: OAK DINING ROOM Suite and Oak Coffee table. 385-6857.

SECTIONAL HOT WATER BOILer and radiators. Box 83, Youbou B.C.

GOOD EASY CHAIR, BROWN, gold, or orange; also bedside table. 479-4738.

ACETYLENE TANKS, WANTED to purchase. Also chain saw. 478-7356.

GOOD BOOKS ALWAYS BOUGHT
HAUNTED BOOKSHOP
845 Fort 382-1421

WE BUY YOUR FURNITURE, household goods, pictures, tools, etc. Best cash prices. 386-0462.

ANY OLD JEWELLERY, RINGS, old gold, watches, small boxes, etc. Bygone's, 1034 Fort, 383-8025.

Cash for furniture, tools, guns etc.
FAMILY TRADING
731 Goldstream 478-5631

CEMENT MIXER. FOR SALE: 15' boat trailer, $20. 4x6' utility trailer, $20. 384-2644.

NON-WORKING COMPLETE TV'S wanted. Will haul away free. 386-0710.

WANTED — DEEPFREEZE, APproximately 28 cubic feet. Cope, Box 207, Cumberland, 334-3533.

WANTED — CIRCULAR SAW, electric drill and sander. Good condition. Reasonable. 478-7309.

WANTED — CHILD'S SPRING horse, small tricycle and wagon. 479-2718.

VERY OLD AXMINSTER-TYPE carpet for work room, 9x12'. Phone 388-7603.

WANTED: TRUNK IN GOOD condition, reasonably priced. After 6, 652-3159.

COMPLETE ROTARY ANTENNA, in good condition. 478-7354 anytime.

HEAVY DUTY 8" TABLE SAW. Good condition. Victoria Press Box 212.

FRIDGES, FREEZERS BOUGHT. 384-7813, All-Temp.

3 USED HOT WATER UNIT heaters in working order. 385-8797.

WANTED: NEW 4X4.
478-1209

ROYAL WORCESTER, PATTERN Bournemouth. Phone 382-2694.

103 MISCELLANEOUS WANTED

DOLLS. FRENCH, GERMAN BISque, or China; Shirley Temple, Dionne, Patsy, Effembee, any older dolls. 383-0350. Private collector.

WANTED: COLONIAL DINING and livingroom suite. 479-1074.

WANTED HIDEAWAY BED WITH good mattress. 382-2629.

WANTED: PLAYPEN AND HIGH chair. 478-6715.

WANTED: DELUXE CRIB WITH mattress. 382-8693.

ROYAL DOULTON FIGURINES. Private party. Phone 479-5178.

109 MISCELLANEOUS TO RENT

RENT TO OWN
NEW SEWING MACHINES
Domestic and Industrial
SAWYER SEWING CENTRES
840 Fort St. 388-6228

ARTIFICIAL FLORAL ARrangements to rent by the month. 384-5776.

TOOL AND EQUIPMENT RENtals; Goldstream Rentals, James Bay. 385-4514.

115 SWAPS

PEOPLE'S TRADING POST
2510 Trans-Canada Highway
Open Sunday 1-6 p.m.
478-3933
"The post with the most"

1958 FORD PANEL, RUNning condition, value approximately $150, for chain saw, compressor, spray gun or arc welder. 478-7356.

COMBINATION COLOR TV; boat trailer; car; miscellaneous furniture, for station wagon, truck and camper or travel trailer. 478-1052.

19 FT. INBOARD-OUTBOARD Fiberglass boat. New value $12,000, for up to date camper, value approximately $4,000. Box 325 Lake Cowichan.

REG MIDGLEY TAKES BOATS, trailers, campers, cars, trucks, or appliances in trade! Reg Midgley Motors Ltd. 385-8756.

'72 DODGE COLT. 2 DOOR hardtop, red, 1,650 miles. Swap for money, organ, camper, whatever. 383-3193.

HAVE 3 MALE SHELTIE PUPS. Want 5-speed bikes, guns or what have you? Or sell $60 each. 478-6737.

1964 GMC 3-TON FLAT DECK, very good condition, $1200 or trade for pick-up of equal value. 642-5402.

TREADLE SEWING MACHINE. Will trade for cycle heater. 658-5360.

WILL SWAP 23" RCA TV WITH 1 year warranty for older running car. 386-0710.

1962 CHEVY II SEDAN AND camper trailer with kitchen, for boat and motor. 478-7507.

13' TRIPLE E TRAVEL TRAILer. Swap for car or boat. Reg Midgley Motors, 385-8756.

QUALITY AUTO BODY REpairs, cash or what you have? 383-2866.

23" RCA TV. JUST SERVICED. $45 or swap. Phone 479-7481.

117 ANTIQUES

ANTIQUE AUCTION
275 quality lots, Sunday, November 12, 1 p.m. Viewing Saturday, 4 p.m.-10 p.m. Sunday, 10 a.m. until Sale Time. Campbell River Auction, 1310 Spruce Street, Campbell River, 287-3939.

KILSHAW'S
Buy for Cash
Appraise for all purposes
1115 Fort 384-6441

CASH FOR ANTIQUES AND OLD things. Bygones, 1034 Fort. 383-8025

17TH AND 18TH CENTURY books for sale. 384-5789.

PHOENIX DESIGN SINGER threadle, perfect, $75, call 383-7645.

SINGLE BRASS BED, $75. 656-1368.

120 GARDEN SUPPLIES

Fertilizer

OLD COW MANURE, 7 YARDS, $28. A bag 95 cents. Old horse manure 7 yards $20. 385-4356.

CLEAN A-1 PEAT SOIL, GRAVEL fill, manure etc. 479-5254 or 479-2092.

WHY PAY? CHICKEN MANURE, no charge. Oaks Poultry Farm, 880 Downey Road, Sidney, 656-2485.

SIDNEY DUCK FARM, 656-4412 Duck manure, 60c bag, delivered.

OLD COW MANURE, 80c A BAG. Delivered 95c over 6. 479-5426.

HORSE MANURE, DELIVERED. 383-6692.

Seeds, Bulbs, Plants
Trees, Shrubs

ATTENTION GARDENERS
Asst. 2 Yr. old FRUIT TREES $3.95. Asstd. HYACINTHS in pots—just add water, 59c each at BUCKERFIELDS 506 Pandora
384-7181

RHODEDENDRONS 3', 4' AND 5' high, junipers, biotas, camellias. 384-5044.

Plowing, Rotovating
and Cultivating

DON'S TRACTOR SERVICE
Rotovate, plow, grass cutting, Loading and hauling. 477-3913

C. STARCK, ROTOVATING, brush and grass cut, post holes, etc., loading and hauling. 479-3157.

Top Soil, Rocks and Fill

SAND, GRAVEL SUPPLIES, used red bricks and clay fill, O.K. Trucking Co. Ltd. 386-3414.

PEAT SOIL, SHREDDED, $1 PER 60-pound bag. Phone 598-5701.

125 PETS AND SUPPLIES

BLACK AND WHITE MALE CAT, 1 year old, neutered, had distemper shots, litter trained, intelligent and very affectionate, requires kind home where he is the only pet. 383-7574.

REGISTERED GERMAN SHEPherd puppies. One of Canada's finest litters. Black and tan. Excellent temperament. Innoculated. Wormed. Tatooed, Brymon Kennels, 642-3152.

WIRE FOX TERRIER MALE, Champion House dog. Obedient. Available only to good home. Royjean Kennels. Box 3161, Courtenay, B.C., 334-3660.

DOGS BOARDED — AL-AN KENnels Reg'd. Second best only to the dog's own home. A. V. Andersen, Munn Road. 479-5510.

SPCA CAUTION — IT IS MUCH better to buy puppies and kittens after they reach 8 weeks of age.

FEMALE ALASKAN MALAMUTE, 8 weeks, $125, well-marked. 479-2790, 592-4330.

PUREBRED SPADE FEMALE boxer, very good with children. 388-7767.

PUREBRED DALMATIAN PUPpies, well marked, phone 652-3223 after 5 p.m.

ROYAL OAK HOBBIES
Quality Aquariums and tropical fish. 479-7814 (also open Sun. 1-5).

BEAGLE PUPPIES, REGISTered. The ideal pet for the whole family. Cobble Hill

150 CARS FOR SALE

ENSIGN
CHRYSLER PLYMOUTH
DOWNTOWN
YATES at COOK

PLYMOUTH
CHRYSLER
DODGE TRUCKS
SALES and SERVICE

WIDE OPEN
MONDAY
for
SALES and SERVICE

USED CAR
SALE
BUY NOW!
EVERY
ADVERTISED CAR
HAS
TWO
BRAND NEW
SNOW TIRES
PLUS
WINTERIZED
to
10 degrees below

65 DODGE WAGON
65 STUDEBAKER WAGON
65 IMPALA H'TOP
66 FORD LTD.
66 PARISIENNE H'TOP
66 CHEVELLE SEDAN
67 COUGAR H'TOP
67 FURY H'TOP
67 CHRYSLER H'TOP
68 CHRYSLER WGN.
68 CHRYSLER H'TOP
68 BUICK
68 PLY. GTX
69 CHEVELLE H'TOP
69 BARRACUDA
69 COUGAR H'TOP
69 CHRYSLER sedan
70 MONTEGO MX
70 DODGE MONACO
70 FURY H'TOP
70 VALIANT
70 JAVELIN
71 CHRYSLER Wagon
71 FURY H'TOP
71 CHRYSLER H'top
72 VALIANT
72 CORTINA
72 CHRYSLER

ENSIGN
CHRYSLER PLYMOUTH
DOWNTOWN
YA ES at COOK
OPEN MONDAY
till 9 p.m.
386-2411

EVERYONE KNOWS
BRIAN HOLLEY'S
PRICES ARE LOW

SAVE
and
COMPARE
VOLKSWAGENS

70 VOLKSWAGEN 1600
FASTBACK
Fuel injection, radio
$1735

69 VOLKSWAGEN
CAMPER-VAN
$1975

68 VOLKSWAGEN
BEETLE
$1135

BRIAN HOLLEY MOTORS
Volvo — Fiat — Lotus
Service — Parts — Sales
12 HOURS DAILY
8 A.M. TO 8 P.M.
3319 Douglas at Cloverdale
Phone 384-1161

J. C. MOTORS LTD.

'72 VEGA Hatchback 4 sp. $2493
'71 MAVERICK 6-standard $2195
'71 CHARGER V-8, At. $2795
'70 CHEV., Impala Ht. V-8 $2895
'70 TOYOTA Corona, auto. $1895
'70 PONTIAC Ht. V-8, At. $2795
'69 SWINGER 340 At. $2295
'69 OLDS 442 Ht. loded $2795
'69 BUICK Wildcat Ht. $2795
'68 FORD wagon 10-pass. $2095
'68 AUSTIN 1100 $ 995
'66 VALIANT Conv't. V-8 $1095

837 YATES 384-0921

'67 VOLKSWAGEN BEETLE, many options including sunroof. $1200 or offers. 598-1035 after 6 p.m.

'61 CHRYSLER WINDSOR, 383, 3-speed, push button automatic. Must sell. $400. 383-9670.

'63 BELAIR 283 STANDARD, Rebuilt motor, just tested, $250. Offers. 652-3049.

1965 IMPALA 2-DOOR HARDTOP, 55,000 miles. Tested. Clean. $850. 388-4786.

69 VAUXHALL STATION WAGON, automatic, good condition, $1,300 or reasonable offer. 383-1350.

'67 TRIUMPH, 1300, 4 DOOR, Excellent condition. Tested. Offers. 382-2591, 388-9571.

1956 CONSUL, GOOD RUNNING order, good tires. $175. 656-2810.

150 CARS FOR SALE

S S S S S S S S S S S S S
S S
S SPEEDWAY S
S VOLKSWAGEN S
S PORSCHE S
S AUDI S
S S

TEST DRIVE
AUDI
HERE TODAY

1971 LINCOLN MK III. Metallic brown with vinyl roof. Loaded with every option; cruise control, factory air conditioning. Has all the luxury options you would accept in a car of this kind.

1965 MERCEDES BENZ 190 Diesel, automatic transmission. Economical travel in a true luxury automobile. Low, one owner miles and in showroom condition.

1970 BUICK G.S. 454 convertible. A prestige car with high performance options, including factory air, power steering, brakes and windows.

1968 BUICK SPORTSWAGON 4-door raised dome model.. Tilt wheel, power steering, brakes, windows.

1968 MUSTANG CALIFORNIA special. Red with rally striping. Power steering, power brakes, radio. A limited production car.

DEMO SALE
ON FEW REMAINING
72 VOLKSWAGENS

ALSO INSPECT
Our large selection of used VW's from $295

FOR 19 YEARS
UNDER THE REVOLVING
VOLKSWAGENS
BOTH SIDES OF YATES
385-2415

DE PAPE
MOTORS
REMEMBER
IF YOU BUY BEFORE
SEEING US YOU MAY
HAVE PAID TOO
MUCH

1972 OLDS LUXURY SEDAN
This local one-owner car recently traded offers all these luxury items. automatic, power steering, power brakes, AM and FM stereo radio and tape, factory air, cruise control, power window, 2 6-way seats, power window and door, tilt and telescopic steering wheel. Locks, automatic trunk release, rear defrost. Finished in silver grey metallic with white vinyl roof and contrasting fabric interior. Cost new over $9500.
NOW ONLY $7495

1971 TORONADO
A beautiful 2-door hardtop finished in buttercup yellow with brown vinyl roof. Twin fabric 6-way power seats and offering these very desireable options. Automatic, power steering, power brakes, AM and FM stereo radio and tape, power windows, power door and window locks, power trunk release. Factory air and cruise control. Tilt and telencopic steering wheel, rear demister. A one-owner with only 16,000 miles.
Cost new $9300.
NOW ONLY $6495

METRO TOYOTA
SIDNEY DIVISION

1970 TOYOTA MK II 2-door hardtop, 4-speed.

1969 BEAUMONT 2-door coupe, 307 V-8, automatic transmission, radio.

1963 PONTIAC 2-door hardtop, 283 rebuilt motor and trans. Bucket seats, radio.

1971 CHEVY VEGA 2-dr. de luxe trim, radio, automatic, bucket seats.

1972 GRANDE TORINO Sport 2-door hardtop; fully power equipped, very low mileage.

TRUCKS

1970 MAZDA pickup. Radio, West Coast mirrors, heavy duty bumper.

1970 TOYOTA HILUX ½-ton pickup, 4-speed, radio.

DRIVE TO SIDNEY
AND SAVE!
METRO TOYOTA
&
BEACON AVE.
656-4311

1966 SUNBEAM MINX. NEEDS body work and head gasket. No inspection sticker. Best offer. 1956 Buick, good motor. Dependable transportation. 385-8477.

1971 BEIGE VOLKSWAGEN squareback with roof rack, seat covers, radio. 656-5028.

'71 CHARGER, V-8, AUTOMATIC, low mileage, loaded. Many extras. 384-3823.

1960 VAUXHALL VICTOR, PARTS or whole. Phone 383-7369 after 2 p.m.

'64 FAIRLANE 500, 2-DOOR hardtop, V8 automatic, low mileage, excellent condition. 386-8001.

1963 PLYMOUTH FURY, VERY clean, $300 or best offer. 477-2770

68 MUSTANG CONVERTIBLE, excellent. Must be seen. 383-1963.

150 CARS FOR SALE

XXXXXX XXXXXX XXXXXX
XXXXXX XXXXXX XXXXXX
XX XX XX XX
XX XX XX XX
XXXXX XXXXX XXXXX
XX XX XX XX
XX XX XX XX
XXXXXX XX XX XXXXXX
XXXXXX XX XX XXXXX

EMPRESS
PONTIAC-BUICK
GMC

1972 VANDURA RALLY STX VAN. 1-TON MODEL. V-8, AUTOMATIC TRANSMISSION, POWER STEERING, POWER BRAKES, RADIO. FINISHED IN TWO-TONE RED AND WHITE WITH BEIGE INTERIOR. UNDER 2,000 ONE-OWNER MILES $5295

1972 TORINO BROUGHAM 4-DOOR HARDTOP, V-8, AUTOMATIC, POWER STEERING, POWER BRAKES, RADIO, FACTORY AIR. FINISHED IN BLUE WITH MATCHING INTERIOR $3095

1972 PONTIAC CATALINA 4-DOOR HARDTOP V-8, AUTOMATIC TRANSMISSION, POWER STEERING, POWER BRAKES, POWER WINDOWS, RADIO, FACTORY AIR. 5 TO CHOOSE FROM. FANTASTIC SAVINGS AT $4595

1966 PONTIAC PARISIENNE 4-DOOR HARDTOP, V-8, AUTOMATIC TRANSMISSION, POWER STEERING, POWER BRAKES, RADIO. FINISHED IN BLUE WITH MATCHING INTERIOR. $1495

1970 LE MANS 2-DOOR HARDTOP, V-8, AUTOMATIC TRANSMISSION, POWER STEERING, FINISHED IN GOLD WITH BEIGE VINYL INTERIOR. $2895

WE RUN
A VERY SIMPLE
BUSINESS

1972 VENTURA II 4-DOOR SEDAN. 6-CYLINDER AUTOMATIC TRANSMISSION, POWER STEERING, RADIO. FINISHED IN BLUE WITH BLACK VINYL INTERIOR $3295

1969 MONTEGO C.J. 428 CU. IN. V-8, AUTOMATIC TRANSMISSION, POWER STEERING, POWER BRAKES, RADIO. FINISHED IN OLIVE WITH GOLD INTERIOR. VERY CLEAN $2695

1968 FAIRLANE STATION WAGON, V-8, AUTOMATIC TRANSMISSION, POWER STEERING, RADIO. WHITE WITH BLUE INTERIOR. $2195

AT
EMPRESS
PONTIAC BUICK
382-7121
DRIVE IN OFF TOPAZ
2867 DOUGLAS STREET

DON'T READ ON
ANY FURTHER
GEM MOTORS HAS
THE CAR FOR YOU

1968 DODGE POLARA
Includes 4-door, V-8, automatic transmission, power steering, power brakes, radio, winterized, tinted glass, whitewall tires, government tested.
TOTAL PRICE INCUDES
Tax, license and interest.
ONLY $1309
$48 A MONTH
on approved credit

NO DOWN PAYMENT
REQUIRED
GEM
MOTOR SALES
LARGEST INDEPENDENT
USED CAR LOT
IN VICTORIA — AT
480 Esquimalt
385-4311

1972 BUICK
Electra Limited, $2,000 below cost. Air conditioning, stereo tape deck, AM-FM radio, cruise control, 2-position steering wheel, power seats, windows, etc Bronze metallic, cream vinyl top and interior. Many other extras. Low mileage. $7,400. 658-5145.

COLLECTOR'S ITEM
1963 Studebaker Daytona Lark. Rare 2-door hardtop model with V-8 motor, original 4-speed stick, contoured bucket seats, consul, vanity compartment and radio. Condition of car suitabel for classic car museum. $1595. 384-5789.

REPOSSESSION SALE
Written bids will be taken on the following vehicles to be sold November 15, 1966 Valiant convertible, bucket seats, V-8, radio. 1966 Buick Le Sabre, full power. To view phone 388-5495 days, 598-2405 evenings.

'70 BUICK SKYLARK SEDAN. 36,000 miles, 3-speed automatic, radio, real clean. One owner. Balance of 50,000 warranty. Brand new Firestone radial tires with 40,000 miles warranty. 386-9148, 385-0198.

ONE OWNER 1968 FORD GALAXIE 500, 4-door, sedan, automatic, excellent condition. Low mileage, also snow studded tires. (Extras). $1,950. Can be seen at 188 Cadillac Ave. or phone 382-7016.

TRADE YOUR CAR VALUE UP to $600 on my 1971 Cortina 1600. Asking $1750. Volkswagen or compact trade preferred. 1232 Judge Place. 384-8736.

'64 CHRYSLER, V-8, AUTOMATIC, power steering, power brakes, radio, clean throughout. Best offer takes. 478-6250.

1969 PLYMOUTH SPORT SATELLITE 2-door hardtop, V-8, automatic, power steering, power brakes, vinyl top. Low mileage. $2300. 477-3686.

1969 VOLKSWAGEN BEETLE exceptional condition, radio, tested, 17,000 original miles, snow tires ideal lady's car. Bargain. $1400. 382-8670.

1972 TOYOTA FASTBACK 1200 Coupe, stereo, wood grain wheel, radio, 6 tires, 13,000 miles. $1900. Offers. 384-5909.

1960 OLDS 98, 4-DOOR, HARDtop, fully powered. Tested. Also, 1961 Rambler American, tested. 382-5624.

150 CARS FOR SALE

SSSSSSSSSSSSSSSSSSSSSSS
&
HHHHHHHHHHHHHHHHHH

FRESH!! HARD
TO GET USED TOYOTAS

1972 TOYOTA Hilux ½-ton pickup. 2,000 miles $2395

1970 TOYOTA Corolla, automatic transmission $1595

1971 TOYOTA Corolla 1600 coupe, 19,000 miles $2195

1970 TOYOTA Corona Mk II 2-door, automatic transmission $2395

1968 TOYOTA CROWN 6 cylinder standard 4-door sedan $1495

DOMESTICS and IMPORTS

1971 PINTO 2-door sedan 4-speed, radio $1995

1964 FORD Falcon 2-door, 6 cylinder, automatic transmission $695

1965 DODGE V-8 4-door sedan $795

1970 CHRYSLER Convertible V-8, power steering, power brakes $2995

1961 HILLMAN 4-door sedan $195

1971 FIRENZA 2-door; 4-speed, radio, 200 ce engine $1795

1965 FORD GALAXIE "500" 4-door, automatic transmission, power steering, power brakes, radio $895

1967 RAMBLER DPL 2-door hardtop, power steering, power brakes, radio $1495

1969 VOLKSWAGEN 1500 Fastback. 3-speed automatic, radio $1795

1969 METEOR MONTCALM 2-door hardtop, A.T., P.S., P.B., radio $2295

1967 FORD LTD 2-door hardtop. P.S., P.B., power windows, radio. $1495

MANY MORE where MORE
TOYOTAS ARE SOLD!

SAUNDERS & HITCHMAN
2040 Cadboro Bay Rd.
at Fort and Foul Bay
592-2471

SSSSSSSSSSSSSSSSSSSSSSS
&
HHHHHHHHHHHHHHHHHH

1969 COUGAR XR7 CONVERTible, automatic, power steering, brakes, windows. Radio, clock, tachometer, leather, etc. 477-3914.

1969 DODGE MONACO STATION wagon in excellent condition throughout, only 27,000 miles, 385-7147.

1964 DODGE WAGON, 2 NEW tires, new brakes, radio, tested. $200 or nearest offer. 656-3740, before 5:30.

1971 CHARGER V-8. ONLY 12,000 miles. Like new. Lady driven. Call 592-7129.

'59 VAUXHALL, RELIABLE transportation, fully winterized. Offers over $140. 479-2566.

1962 CHEV. 2 DOOR, HARDTOP, 327, automatic. Good condition. $550. 383-2592.

1967 CORTINA GT. IMMACULate. New paint, belted tires, radio. $995. 479-7482.

'69 DATSUN 1600, WELL-KEPT, economy and power, $1050. 658-5784.

66 RAMBLER AMERICAN, AUtomatic, one owner, 43,000 miles, spotless. $1,295. Phone 477-9166.

1966 VAUXHALL VIVA, GOOD running order, broken front spring. Offers. 385-3068.

1964 MORRIS 1100, GOOD CONDITion, clean in and out, must sell, $525 or closest offer. 383-5884.

1969 AUSTIN 1100, EXCELLENT condition, 19,000 miles, 592-4088 evenings.

'59 VW. VAN, SLEEPER, NEW tires, reconditioned engine, $450. 479-8198 between 6-8 p.m.

'69 PONTIAC PARISIENNE 2-door hardtop, $1975. Excellent condition. 384-9819.

1964 VALIANT STATION WAGON, slant 6, automatic, radio, $795. Offers considered. 384-8736.

1971 VOLKSWAGEN SUPER BEETle. Must sell. 384-5670.

1963 DODGE STANDARD, 6 cylinder, $300. 479-4125.

'67 VOLKS, RADIO, ROOF-RACK, low mileage, $1,295. 477-9166.

1935 FORD. 746-7963 AFTER 6 p.m. weekdays.

'62 CHEVY II. GOOD BRAKES and tires, $400. 477-5217.

'69 AUSTIN 1100
592-2815

'65 Dodge Polara, V8, 4 barrel. $450. 592-3122, 592-6313.

'62 VOLKSWAGEN, GOOD CONDItion, $375. Phone 598-4603.

'63 VOLKSWAGEN VAN, $800 OR best offer. Phone 385-3188.

'68 SHELLY COBRA, A-1 CONDItion. 382-0172.

'59 VOLKSWAGEN, RUNS WELL. 385-3877.

1968 GTO PONTIAC 400, 4-SPEED. 477-3678.

66 DATSUN 1300, GOOD SHAPE, radio, clean throughout. Best offer takes. 478-6250.

'59 CHEV, GOOD RUNNING order, $100. 479-4760.

'68 BEAUMONT, V-8, POWER equipped, must sell. 592-0846.

'63 VW VAN, 1500 CC, $875. 478-5079.

1968 CHEV IMPALA 327 2-DOOR hardtop. Phone 656-1551.

'71 DATSUN 1200 FASTBACK, radio. 479-6160.

1966 ACADIAN, V-8, 283, STANdard shift. $730. Phone 385-2293.

1955 OLDS 88 4-DOOR RUNNING condition. Make offer. 388-6502.

'69 CAMARO 350, CONVERTIBLE, good condition. 477-4206.

150 CARS FOR SALE

McCALLUM MOTORS
—DATSUN — VOLVO—
YATES AT COOK
386-6168

1971 TOYOTA CROWN. The luxury one from Japan. Featuring automatic transmission, power brakes and radio. ONLY $2695

WE INVITE COMPARISON

1970 TOYOTA MK II sedan. Automatic transmission, AM-FM radio. Real clean condition $2195

ON THE SPOT
FINANCING

1967 OLDSMOBILE 4-door hardtop. All of GM's luxury options $1795

WE DYNO-CHECK
LATE MODELS

1971 DATSUN 1200 fastback, radio $1795

ALL CARS GOV'T
TESTED

1967 PONTIAC 2 Plus 2 hardtop, this is a loaded automobile with V-8, automatic, power steering, brakes and windows, radio. Has to be seen at $1695

McCALLUM MOTORS
DATSUN — VOLVO
YATES AT COOK
386-6168

GOOD OR BAD CREDIT
who cares we finance anyone
WALK IN DRIVE OUT
63 COMET S.W., $150 down. 6 monthly payments of $40.
61 CHEV., $100 down, 4 monthly payments of $40.
62 VALIANT, $100 down, 3 monthly payments of $40.
65 PONTIAC A.T. Mint, $300 down, 9 monthly payments of $50.
INSTANT "no-red-tape" credit
Palm Motors Ltd., 854 Pandora

'72 MAZDA PICKUP; '72 TOYOTA pickup; '72 INT. SCOUT; '71 GREMLIN; '70 TOYOTA; '67 REBEL; HONDA FOUR. MOTORCYCLES and CARS in TRADE.
LES BLOW'S
(BRITISH MOTORS)
2940 DOUGLAS
384-7843

MINT CONDITION
1967 Buick Special 2-door hardtop, Colonial cream with black vinyl top, V-8 automatic, power steering, radio. 41,200 Victoria driven miles. To view contact Gerry Nasser at Emprens Pontiac Buick GMC, 382-7127 or res. 479-4883.

1969 VOLKSWAGEN, STICK shift automatic. 34,000 miles. Includes stereo tape deck, radio, auxiliary heater, rear window defroster, winter tires for $1550. Excellent condition. 382-2052.

MERCEDES BENZ
230, 1969, 39,000 one owner miles. Automatic, AM-FM radio, sunroof. Cream with red interior. Must sacrifice this beautiful car for personal reasons. Call 478-7588 after 5.

'67 CAMARO, 350; 375 H.P., 50,000 miles. Edelbrock Torker. Holley 4 barrel, double pumper, Muncie 4-speed. Cragers mags. 994 Ridgeway after 6.

1970 COUGAR XR7, POWER brakes, power steering, radial tires, tape deck and radio. 25,000 miles, 351 engine, $3200 or near offer. 477-6490.

'68 DODGE SUPER BEE, 383 Magnum, headers, tach, 4 speed, 5 near new wide ovals, custom wheels, 3.23 and 3.91 posi. gears, power disc brakes. 477-1922.

1968 CHEVELLE MALIBU 327, 4-speed. Bucket seats, consul, powered brakes, powered steering, mags Tested till April 1973. $2200 or best offer. 478-1354.

1957 BUICK, 4-DOOR, BODY good, running order, sound. Inspected '73. Very reasonable at $225. 386-1867.

1965 CHRYSLER WINDSOR 4-door sedan. Ideal for towing house trailer. In excellent condition. $950. 478-3784.

MUST SELL, LEAVING country, 2-owner executive driven 1965 Pontiac Parisienne, offers. 478-1902

BY OWNER, 1969 CAMERO, CONvertible, 350 SS. White, power steering, power brakes, automatic, low mileage. A-1 condition. 477-5432.

'67 FAIRLANE, 2-DOOR HARDtop, 289 auto. Radio, chrome rims, snow tires, dual exhaust. Only $1600. 382-9908.

BANK ORDERS SELL. 1969 CORvette Roadster, 427 engine, automatic, power steering, power brakes, 5481 Hamsterley Rd. 658-5207.

MECHANIC'S SPECIAL, 1956 Buick, licenced, best offers. 384-6161.

'62 PARISIENNE 2-DOOR HARDtop, needs minor work, $160. 478-4248 after 5 p.m.

1970 CHALLENGER SE, 383, 4-speed, leather seats, vinyl top, 53,000 or trade. 6-8 p.m., 383-8818.

'60 PONTIAC, 4-DOOR HARDTOP, 283 automatic, needs motor work, $115. 478-4248, after 5 p.m.

1956 CHEV 2-DOOR SEDAN, 6 AUtomatic, snow tires, tape deck, etc. Good condition. 478-3724 anytime.

'65 FORD FAIRLANE 500 2-DOOR hardtop, 6-cylinder, automatic, power steering. 385-5860.

1967 MUSTANG V-8 AUTOMATIC, Stereo. Good condition. $1500. After 5 p.m., 382-8536.

'63 SUNBEAM ALPINE 1600, newly rebuiltmotor. A-1 condition. 385-4278 after 4:30 p.m.

1959 HILLMAN STATION WAGON, snow tires, tested 'til Feb. '73. $150. 656-3792 or 383-7387.

1968 COUGAR, VINYL TOP. 3-speed automatic. Power steering 383-5508.

'63 RAMBLER, GOOD CONDItion, $385, tested. 478-1171.

'57 CHEV., INSPECTED, CHEAP, 385-8889.

69 CADILLAC COUPE DEVILLE. 385-2281.

'61 VOLKSWAGEN, FAIR CONDItion. Phone 386-0223.

58 RAMBLER STATION WAGON, runs, tested 'til 73. $50. 479-8073.

'65 COMET 2-DOOR SEDAN, 289 Good tires. 3420 Bethune.

150 CARS FOR SALE

XXXXXXXXXXXXXXXXXX
X X
X PETER POLLEN X
X FORD X
X X
XXXXXXXXXXXXXXXXXX
XXXXXXXXXXXXXXXX
XXXXXXXXXXXX
XXXXXXXX
XXXXX
XXX
X

BUY WITH
CONFIDENCE
FROM THE
VALUE LEADER

1971 MAVERICK 4-door sedan, 6-cylinder, automatic transmission, radio $2095

1968 MUSTANG hardtop. V-8, automatic transmission, radio $2195

1968 PONTIAC sedan, V-8, radio $1295

1969 MERCURY COLONY PARK wagon, full power equipment with power windows. Only 26,000 miles $3595

1965 PLYMOUTH hardtop. Automatic transmission, radio $2095

1971 PINTO 2 door, automatic transmission radio $1995

1965 PLYMOUTH S. Wagon, V-8, automatic transmission, radio, power steering, power brakes $1295

1970 PONTIAC Parisienne 2-door hardtop, automatic, power steering, power brakes $2795

1963 CHEVY II sedan, automatic transmission $495

1962 FALCON, automatic transmission $495

1964 PONTIAC station wagon $595

1964 RAMBLER 770 hardtop $695

TRUCKS

1972 FORD XLT ¾ ton. Fully equipped truck and Corda Lane camper $6995

1970 VW window van $2495

1965 International pickup $795

1962 MERCURY 1-ton Flatdeck with sides 4-speed transmission, duals $1295

ALL SOLD WITH A
WRITTEN 7-DAY
MONEY-BACK
GUARANTEE

PETER POLLEN
FORD
1060 Yates St. — 384-1144

1966 CHRYSLER
WINDSOR
One-owner Island 2-door hardtop is finished in deep green metallic with white vinyl roof. Power steering, power brakes, automatic, radio, rear defrost, radial tires. A very well cared for and maintained unit $1495

1969 FURY III
Maroon 4-door hardtop. One owner with exceptionally low mileage — only 18,000, automatic, power steering, power brakes, rear defrost. A spotless auto. Balance of factory warranty $2495

1969 LINCOLN
CONTINENTAL
Baby blue exterior with matching black vinyl roof — interior of this spotless 2-door hardtop is rich royal blue leather. Power steering, power brakes, AM and FM stereo radio, factory air, rear defrost, 6-way power seat, power windows. Brand new rubber, low mileage $4195

MANY, MANY MORE
GOOD BUYS
TO CHOOSE FROM
DE PAPE MOTORS LTD.
847 YATES 384-8035

MUST SELL THIS WEEKEND '67 Dodge convertible, 46,000 original miles, new power train, Victoria car, tested. 382-1728.

COMPANY CAR SUPPLIED, selling own '66 Volkswagen fastback, exceptionally good condition. Tested through September '73. 477-4668.

'64 HILLMAN SUPER MINX, new clutch, tested, excellent running condition, $550 or nearest offer. 598-1056.

LEAVING COUNTRY! 1965 OLDSmobile F85, automatic power brakes, steering. 598-2238.

MINT CONDITION 1969 CADILlac, new tires, full powered, satin interior, climate control, 385-7193 after 5 p.m.

1966 BEAUMONT WAGON, V-8 automatic, excellent condition. 479-5962.

MUST SELL 1968 CAMARO. 31,000 miles. Automatic. Reduced to $1850. 652-2859.

'61 AUSTIN A-99. TESTED. NEW clutch. New snow tires. No rust. Needs motor work, $195. 479-5632.

LIKE NEW '68 VOLKS, ONLY 33,000 miles, new tires, $1250. 479-2255.

1969 CHEV 9-PASSENGER Brookwood wagon, two-way tailgate, $1,500, 477-1784.

'62 FALCON WINDOW VAN. Tested. 479-6558.

1969 VAUXHALL STATION wagon, $895, 479-5730 or 652-2296.

'64 VOLKSWAGEN, $600. PHONE 478-1558.

1972 AUSTIN AMERICA, RADIO, 7,000 miles, as new, $1925. 592-3642.

'62 FALCON, 6 STANDARD, tested, runs good, $345. 385-5443.

'64 PONTIAC, V-8, AUTOMATIC, 4-door hardtop. 385-5860.

150 CARS FOR SALE

—HORWOOD MAZDA—

—1973 MAZDAS—

—HERE NOW—

BIG SAVINGS ON A
LIMITED NUMBER OF
72 MODELS

P.S. ALSO A FEW DEMOS LEFT.

69 CHEVELL MALIBU hardtop, V-8, automatic. Pale blue with custom trim $2295

68 FIREBIRD 400 sport coupe. An immaculate unit with automatic power steering, and brakes, bucket seats, blue with white vinyl top. $2495

70 MAZDA sedan, automatic, radio, white with red interior $1745

70 PLYMOUTH Duster 340, hardtop, new radial tires. A real showy car. Only $2495

66 VOLKSWAGEN Beetle. Tested and ready to go $895

69 DATSUN 510 sedan. Radio, automatic, one local owner. $1895

70 AUSTIN 1300 AMERICA. A local one owner car with only 13,000 miles. Save at $1595

71 MGB Roadster. Factory mags. Beige with matching interior $2895

65 ROVER 2000 sedan. A British sport sedan in excellent conditjon $1295

71 MAZDA station wagon, radio. Only 13,000 miles $1795

69 CHEVROLET pickup ¾-ton with split rims, V-8, engine and automatic transmission. Only $2895

67 ACADIAN station wagon, nice unit with an economical 6-cylinder engine. Finished in powder blue metallic with matching interior. Save on this one! $1195

54 ANGLIA 105E 2-door sedan. This would make a dandy second car $695

65 PLYMOUTH SUBURban station wagon automatic, a dandy family unit. ONLY $1095

57 ALPINE Roadster, a real clean car with both hard and soft tops. $1495

68 CORTINA G.T. sedan, radio, tach, cherry red with black interior $1395

72 MAZDA 1800 pickup fitted with a new camper. Sleeps 4, stove and fridge. ONLY $3595

71 TOYOTA station wagon. This handy little unit is exceptional. Priced to clear $1795

69 MAZDA 1500 Sedan. Economical 4-cylinder engine, 4-speed transmission, power disc brakes, and reclining seats. Save at $495

53 HILMAN STATION wagon. Automatic transmission. One owner, exceptionally clean unit $695

—HORWOOD MAZDA—
385-1451
Johnson and Blanshard

XXXXXXXXXXXXXXXXXX
RM RM RM RM RM RM
XXXXXXXXXXXXXXXXXX

VERY SHARP!

68 MERCURY CYCLONE G.T. 390-V8, Automatic, Power Steering, Power Brakes, Radio, etc. etc.
$2395

REG MIDGLEY
Motors Ltd.
736 Cloverdale Ave.
Next to ANC
385-8736

XXXXXXXXXXXXXXXXXX
RM RM RM RM RM RM
XXXXXXXXXXXXXXXXXX

NATIONAL
CHRYSLER—DODGE

70 DATSUN 510 $1589
69 AUSTIN $1489
68 OLDS. 442 $1989
67 ANGLICA Wagon $489
65 PLYMOUTH Wagon $689
65 BUICK Wildcat $589
64 DODGE Sedan $589
64 CHEV Sedan $589
63 MERCURY Sedan $389
60 HILLMAN $489

319 Yates 384-8174

ASSUME PAYMENTS OF $35 ON '65 Galaxie 4-door sedan, V-8, automatic, power steering, power brakes, radio. Cash payouts $784. 385-0031.

REPOSSESSIONS
Highest bid takes away 1972 Vega panel; 1969 Mercury 1-ton. 385-4461 or 478-5818.

1962 AUSTIN CAMBRIDGE 860. 38,000 miles, tested, top condition. $550. Phone Margaret, 386-6140 after 6 p.m.

1970 FORD CUSTOM SEDAN, 4 automatic, immaculate condition. Low mileage. Must sell, asking $2100. 477-9403

1967 COUGAR, AUTOMATIC transmission, V-8, excellent condition. $1,700. 477-3686 after 5 week days.

150 CARS FOR SALE

DOUGLAS
VOLKSWAGEN
PORSCHE
AUDI

YOUR LARGEST
VOLKSWAGEN
DEALER
ON THE ISLAND

Come in, see and test drive the new
AUDI

1971 MUSTANG MACH I 8000 miles, fully equipped $3895

1970 MUSTANG, V-8, automatic transmission, power steering, power brakes, radio. One owner $2795

1969 MUSTANG V-8 automatic transmission, power steering, power brakes, radio. $2695

1971 TOYOTA CORONA MK II station wagon, automatic transmission, radio. 17,000 miles $2895

1972 TOYOTA COROLLA Fastback, low mileage $1895

1966 COMET CAPRI 2-door hardtop, 4-speed, V-8, power steering, radio. Immaculate $1595

TRANSPORTATION
67 METEOR, V-8, A.T. $995
66 AUSTIN 1100 $695
66 RENAULT 1100 $695
63 VW camper $695
58 VW pickup $495
66 VIVA Cpe. $595
62 GALAXIE convert. $695

PLUS
A large selection
of Domestics
and a full rangeof
used VWs

FRESH TRADES ON 1973s
ARRIVING DAILY

Bank Finance
Up to 60 Months
On Approved Credit

3329 Douglas St.
388-5466
Open 9 'til 9

SUBURBAN
N
O
R
T
H
ON DOUGLAS
YOUR
LINCOLN — MERCURY
DEALER

72 COLONY PARK 10-pass.
72 FIREBIRD HT.
71 LINCOLN MK III
71 METEOR Rideau 4-dr.
70 FORD LTD. Brougham
69 FALCON 4-DR.
69 DODGE Dart 4-DR.

GENUINE FORD
PARTS and SERVICE

71 DATSUN pickup
70 DATSUN pickup
67 GMC ½-ton
64 CHEV ½-ton
61 DODGE ½-ton
51 DODGE 1-ton

L—E—A—S—E
Short and long term on all
MAKES

SUBURBAN
On Douglas
Wide open till 10 p.m.
Monday to Friday
6 p.m. Saturday
386-6131

1965 GALAXIE 500 CONVERTible, V-8, automatic, power steering and brakes, new rubber, tested. Excellent shape. $800 or best offer. 478-7581.

SACRIFICE, 1962 V.W. DE LUXE with 1965, 1500 engine, clean nice car, tested, new tires, $395. 658-5501.

'69 FORD CUSTOM CAB. 360 V-8, 4-speed. Canopy with windows and lights. Call Guy Lilton, Suburban Motors, 386-6131.

1972 VEGA. IN BEAUTIFUL CONdition. Low mileage. Leaving country. Sacrifice $2200. Call 592-7179.

'57 PONTIAC, LICENSED, TESTed, runs good, 936 Tattersal Rd., 383-0683.

'62 FORD STATION WAGON, 6 automatic, rebuilt trans., runs well, $175. 478-5966.

'72 VW WINDOW VAN, SLIDING sun roof, white, radial ply tires. 598-1150.

1969 PONTIAC 2 DOOR HARDtop, low mileage, very clean 1 owner. 592-4209.

WANTED: 1960-65 V.W. BEETLE. Private. 383-1465.

1970 MUSTANG MACH 1, 351 V-8 automatic. Phone 656-4243.

1969 DODGE POLARA, 4 DOOR, V-8, no extras. $1,100. 598 1310.

LEAVING, MUST SELL, '62 PONtiac, offers. 386-2774.

HOT '69 340 DODGE SWINGER. 903 Collinson.

1958 FORD 4-DOOR SEDAN. Good condition. Offers. 479-6289.

150 CARS FOR SALE

GGGGGGGGGGG
CCCCCCCCCCC
AAAAAAAAAAA
SSSSSSSSSSS

GARDEN CITY
AUTO SALES LTD.
2978 DOUGLAS ST.
383-1931

1967 MUSTANG 289 V-8 STANDARD. AN EXCELLENT CAR FINISHED IN BLUE WITH MATCHING INTERIOR. FULLY EQUIPPED AND READY TO GO.

1966 CHEVELLE MALIBU CONVERTIBLE EQUIPPED WITH HIGH PERFORMANCE 283 AND AUTOMATIC TRANSMISSION, MAG WHEELS AND RADIO. TRY THIS ONE TODAY.

1967 BARRACUDA FORMULAS EQUIPPED WITH 383 MOTOR, 4-SPEED TRANSMISSION, POWER STEERING, POWER BRAKES, LOOKS AND DRIVES LIKE BRAND NEW UNIT.

1969 CAMARO SS 350 WITH 327, 4-SPEED. FINISHED IN ROYAL BLUE WITH BLACK INTERIOR. COMPLETELY REBUILT THROUGHOUT. DRIVE IT AND BUY IT.

1969 CAMARO SS 350 FINISHED IN FOREST GREEN WITH MATCHING INTERIOR. EQUIPPED WITH V-8, 4-SPEED, POWER STEERING, POWER BRAKES, RADIO. A DEPENDABLE UNIT.

1967 PLYMOUTH 383, 4-SPEED CONVERTIBLE. FINISHED IN LIGHT YELLOW WITH BLACK TOP AND INTERIOR, AND ALL OPTIONS.

ALL CARS GOV'T TESTED
FOR YOUR PROTECTION
"WARRANTY
ON ALL CARS"

"MAKE YOUR OFFER
TODAY"

GARDEN CITY
AUTO SALES LTD.
2978 DOUGLAS ST.
383-1931

GGGGGGGGGGG
CCCCCCCCCCC
AAAAAAAAAAA
SSSSSSSSSSS

XXXXXXXXXXXXXXX
XXXXXXXXXXXXXXX
XXXXXXXXXXXXXXX
XXX
XXX
XXX CORNELL
XXX "CHEVROLET
XXX COUNTRY"
XXX
XXX
XXXXXXXXXXXXXXX
XXXXXXXXXXXXXXX
XXXXXXXXXXXXXXX

"PUTTING YOU FIRST
KEEPS US FIRST"

TAKE YOUR TIME!!

—COME IN AND—
—BROWSE—
THIS WEEKEND

WITHOUT A DOUBT
WE HAVE
THE FINEST SELECTION
OF QUALITY USED
CARS IN B.C.

— also —

A FEW REMAINING
COMPANY-OWNED CARS

HURRY!!
HURRY!!
HURRY!!

CORNELL CHEV-OLDS
3050 DOUGLAS STREET
(Opp. Mayfair)
385-5777 — 'til 9 p.m.

LOW MILEAGE
SPECIALS

'70 CADILLAC Eldorado full power equipped and air. 22,000 miles. $6895

'71 CHEVROLET Vega station wagon, 4-speed transmission, del. trim 4500 miles $2495

'60 FALCON station wagon rebuilt engine and transmission $495

YOUR SUZUKI DEALER
FREDERICK MOTORS
616 Queens Ave. 383-6632

REPOSSESSED '69 ALPINE GT model hardtop. Best offer. 386-2407, 592-1748, Larry.

1969 CHEV. SPORTS VAN, LOW mileage, 307-V8, standard, extras. 479-2908.

RARE AND ROUGH. '30 MODEL A pickup, drive away. To be restored. 383-9441.

'61 CORVAIR AUTOMATIC, GOOD running order, needs starter. $125. 479-1863.

150 CARS FOR SALE

McCALLUM MOTORS
DATSUN — VOLVO
COLWOOD DIVISION
COLWOOD CORNERS
478-5622

69 CORTINA 2 dr. 4 spd. New car condition.

70 AUSTIN 850 wagon. A real buy!

72 DATSUN pickup.

69 RENAULT, also in new car condition.

67 MUSTANG. Must be seen to be appreciated.

71 GREMLIN 2-dr. A.T. Very clean car.

62 RENAULT

71 VOLKSWAGEN

61 ANGLIA. Runs well.

67 BUICK Skylark 2-DR. Hardtop.

69 FORD 4-Door Sedan, automatic.

71 DATSUN Fastback. Radio and tape.

67 DATSUN 4-dr. Low mileage, 1 owner.

71 GMC ¾-ton, with camper, a real bargain.

60 CHEV. pickup and 4 place camper.

BANK RATE FINANCE
ALL CARS TESTED

DATSUN—VOLVO
COLWOOD DIVISION
478-5622

HORWOOD MOTORS
ECONO-LOT

61 CHEV. S.W. V-8	$95
58 VOLKSWAGEN	$395
60 MERC. pickup	$595
63 PONTIAC, A.T., P.S., P.B.	$545
64 PONTIAC, A.T.	$695
65 ENVOY	$595
63 V.W. 1500 S.W.	$595
62 FALCON	$275

ANYTHING TAKEN IN TRADE
385-1451
825 PANDORA AVE.
(across from B.C. Hydro)

TORINO BROUGHAM
19,000 MILES
1970 4-door hardtop model. Automatic transmission, power steering, power brakes, radio, vinyl top, factory air conditioning. This unit looks and runs like new. For appointment to view, call KEN ALGER at EMPRESS PONTIAC BUICK GMC, 382-7121 or Res., 477-6308.

'64 VALIANT STATION WAGON with large, 6-cylinder motor, automatic transmission, needs work. Asking $200. 478-4031.

1956 CHEV HARDTOP, STOCK, like new, low mileage. $1500. 392-7504.

1965 CHEVY II, RADIO, CLEAN, tested to November '73, $550. 386-2604.

'66 PLYMOUTH, V-8, AUTOMATIC, 2-door hardtop, power steering, power brakes. 385-5956.

'59 FORD 2-DOOR HDT. V8. Tested. Offers around $200. 477-6821, 383-8324.

1969 COUGAR AUTOMATIC, P.B., P.S., radio, console. Asking $2595. 749-3346.

'68 VW. SUNROOF. AM-FM. Valve, just done. Tested Sept. '73. $1495. 478-7619.

OWNER TRANSFERRED, MUST sell 1963 Comet convertible. Offers. 478-4558.

151 FOREIGN IMPORT AND SPORTS CARS

GEORGIA PACIFIC MOTORS
1750 GOVERNMENT

1971 BMW 2002 Riviera blue, black leatherette interior.

1971 BMW 2002, orange, black leatherette interior, AM-FM radio.

1972 Peugeot 504, automatic, radio, sunroof.

Enjoy our 3-month, 3000-mile quality used car warranty. 386-1515.

1968 V.W. DUNE BUGGY. HI-performance 105 h.p. motor, dual carbs, machined heads, lightened flywheel. Many extras including full top, $1200 or will take small car as part trade. 598-5041.

COLLECTORS ITEM, 1956 AUSTIN Healy. 100-4. 65,000 original miles. New brakes, exhaust, motor, transmission. Only serious inquiries. 479-5910.

1958 PORCHE, IMMACULATE condition. $1,795 or closest offer. Can be seen at 127 Menzies and if interested leave note at suite 1.

1970 FIAT 850 SPYDER. CONvertible. Top condition. Orange. Low mileage. $1895. 383-4024 after 5:30 p.m.

1968 SUNBEAM ALPINE, 2 sealer, sports, radio, tested, new tires, excellent condition. Bargain, $800. 382-8670.

1969 AUSTIN AMERICA, MINT condition, ideal second car, $1195. 477-3608.

1967 FIAT 850. NEW MICHELIN XL, excellent condition, $800. Call 388-9676.

'66 MGB, RED, GOOD CONDITION. Winterized. Must sell. Phone 746-7790.

'61 MORRIS MINOR, GOOD shpe. Rebuilt engine. $300. 656-4177 after 5 p.m.

67 GHIA, 69 REBUILT ENGINE, good condition. 383-0957, after 5 p.m.

64 EPIC ENVOY, TOP CONDITION, new valve job. Radio, 35,000 miles. 40 MPG. $325. 386-7845.

MGB 1970, GOOD CONDITION. Hardtop and snow tires. $2,500. Phone 385-2282 after 6 p.m.

TRY IT. YOU'LL LOVE IT! 1971 Red MGB G.T., 12,000 miles, $2595. 383-9200, 6 p.m.

'63 MGB, ROLL BAR, RADIALS, radio. Good shape. 477-8529.

1937 PACKARD, RESTORABLE, $600. 479-6207.

1969 MGB, RADIO, MICHELIN tires, 37,000 miles. $2,000 743-2315.

154 TRUCKS AND BUSES

1969 CHEV ¾-TON CUSTOM camper. Fully automatic. Small 8' Vanguard camper. $3600. 385-2695 or 491 Sturdee Street.

154 TRUCKS AND BUSES

ENSIGN
CHRYSLER PLYMOUTH
DODGE
TRUCK CENTRE
YATES at COOK

NEW and USED
TRUCKS
at
SALE PRICES

67 DODGE ½-ton.

69 FORD ½-ton, 4-speed.

70 DATSUN 1600 pickup with canopy.

70 FARGO Tractor.

71 DODGE ½-ton.

72 MAZDA 1800 pickup with Okanagan camper.

NEW 1972
FARGO B200
TRADESMAN VAN

127" wheelbase, V-8 motor, door and glass package, jnr. West Coast mirrors, dual bucket seats.

$3494
SALE PRICE

NEW 1972
FARGO D100
SPORT PICKUP

Automatic transmission, power steering, power brakes, chrome bumper, 650x16 6-ply tires.

$3393
SALE PRICE

IMMEDIATE DELIVERY
1973
DODGE PICKUPS
$3093
SALE PRICE

ENSIGN
CHRYSLER PLYMOUTH
DOWNTOWN
YATES and COOK
386-2411

'69 INT. ¾-ton 4x4 pickup V-392 A.T., P.S., de luxe model $3650
'64 VF 190 TANDEM TRACTOR V-8, 4661, 5 and 4, 1000x20, tractor equipment $3295
2—'62 ¾-ton FORD pickups. EACH $895
517 Herald St. 388-5508
INTERNATIONAL HARVESTER

FOR SALE — TRUCKS
1949 GMC Panel truck, Model 9315, as is, where is, City Yard, Garbally Road. License not transferable. Offers in writing will be received by the Purchasing Agent, City Hall, Victoria, B.C., up until noon on Friday, November 17, 1972.

4-WHEEL DRIVE SALE
Two jeeps V-8 auto pickup, GMC Suburban, Dodge 4-speed, two Wagoneers, Commando, Ramsay winches, Gates tires.
VICTORIA JEEP
HILLSIDE at ROCK BAY

1971 JEEP PICK-UP, CAMPER special. 4-wheel drive, V-8, automatic, power steering and brakes. Free wheeling hubs, rear bumper and hitch. Small camper, like new. $4,400. 479-2114.

PETER POLLEN
— TRUCK RENTALS —
386-6666

TRUCKTOWN 386-1711
Everything in Trucks
On Bay St. next to Moore Whittington Lumber yard.

1972 GMC ¾-TON PICKUP, SIERra Grande, low mileage and loaded with options. Mint condition. 642-5455.

BRAND NEW DATSUN ½-TON pickup, fully equipped, $2625.
McCALLUM MOTORS LTD.
1101 YATES 386-6168

1971 DATSUN PICKUP, 15,000 miles. 1956 International 2-ton flat deck. 44,000 original miles, both excellent condition 656-3638.

1966 GMC ¾-TON, SPLIT RIMS, 283, 4-speed, good tires, tested, step-side, radio. Bargain. $1300. 382-8670.

1968 DATSUN PICKUP WITH canopy, good condition, low mileage. 652-2761.

1960 MERCURY ½-TON, TESTED. Phone 386-3913 or residence 479-5824.

SAVE DOLLARS WITH THIS 1967 Ranchero with gem top canopy. Good condition. 385-2783.

'69 DODGE ½-TON PICKUP, good condition. 34,000 miles, $1,700 firm. 652-1649.

'72 FORD COURIER, 4000 MILES, radio, bumber, canopy, rack, West Coast Mirrors. $2,600. 652-3550.

1962 INTERNATIONAL WALK-IN Van, 6 cylinder, ideal for camper. Good condition. $955. 479-2114.

'69 FORD ECONOLINE, AUTOmatic transmission. $2295. Reg Midgley Motors, 385-4756.

'67 INTERNATIONAL PANEL, positraction, V-8, 4-speed. $1,550. 658-5055.

1964 GMC 3-TON FLAT DECK. Excellent, must sell, $1,200. 642-5402.

'69 CHEV ¾-TON, 6, BIG RIMS, heavy duty suspension, $2,000. 598-1373.

PICKUP TRUCK
1957 Dodge ½-ton, V-8 standard, $375. 478-5448.

1964 GMC HANDY VAN, EXcellent condition, 33,000 miles. $1150. 383-3290.

'67 INTERNATIONAL PANEL, 6, 4-speed, $750. 598-1373.

1953 CHEVROLET ½-TON, $300. Tested. Phone before 4, 478-4497.

1970 VW 6-PASSENGER PICKUP truck. 479-2768.

1965 FORD ½-TON TRUCK, V-8, automatic. 385-5860.

'65 ½-TON DODGE, LONG BOX with camperette. $1,100. 478-1504.

1955 ½-TON INTERNATIONAL pick-up, good shape, $400. 652-2763.

154 TRUCKS AND BUSES

1973
CHEVY TRUCKS
AT
1972 PRICES
BUY NOW ! ! !

—BLAZERS
—PICKUPS
—SPORT VANS
—SUBURBANS
—VANS
—CREW CABS

EXAMPLE:
SPECIAL ——— SPECIAL
Brand new 1973 CHEVY ½ FLEETSIDE pickup. Underseal, gauges, stabilizer bar. $3092

CORNELL CHEV OLDS
385-5777 till 9 p.m.

NATIONAL
CHRYSLER-DODGE

"The Islands Dodge Truck Centre"

Drop in and see the
DODGE PICKUP
with the "hip pocket"
DODGE CLUB CAB
NEW
DODGE TRADESMAN
VANS
priced from
$3129

Also available all sizes and models.

NATIONAL
CHRYSLER-DODGE
384-8174 819 Yates St

GMC TRUCK CENTRE
2524 Douglas at Bay

EMPRESS PONTIAC
BUICK
GMC CENTRE
382-7121

1964 DODGE VAN, STANDARD, new clutch, $695. 385-8828.

158 TIRES

SNOW TIRES
— Radials
— Belted
— Retreads
— Regulars
ALL SIZES—ALL TYPES
NOW IN STOCK

D & D
TIRE TOWN
1620 Blanshard 382-7283

PLIMLEY
550 x 12
FIRESTONE
TOWN AND COUNTRY
SNOW TIRES
$17.95 INSTALLED.
382-9121
1010 Yates

2 STUDDED SNOW TIRES AND 2 summer tires, both sets 600-12 in. $40. 479-6289.

2-G60X15 GOODYEARS, MOUNTed on 15x8½" American Sprint wheels. $125 or offers. 382-0903.

RADIAL SNOW TIRES, FR70-14. Call after 5 p.m., 478-5026.

160 PARTS, ACCESSORIES

OUR NEW LOCATION
2150 Blanshard Street
Your Car's "Heart" is the BATTERY
For a Strong, Sure Start Every Time GET an "ACME"
LOWEST PRICES IN TOWN
Delivered and Installed
FRANCIS BATTERY and TIRES LTD.
Retreading Specialists

FOR FAST SERVICE ON RINGS, BEARINGS, GASKETS, exchange brake shoes, drum turning, pin fitting, valve seat machining.
CORDS PISTON RINGS
At 834 Johnson St. 383-0011

RADIATOR REPAIRS, FAST TOP quality repairs at Maurice's Auto Body, 427 Bete St. Phone 384-3121. Located behind the Burnside Pay and Save Gas Station.

FOUR 15" BUICK CHROME REverse rims. 9" wide, 2 mounted with H-78 tires, $125. 7233B Peden Lane, Brentwood Bay before 5 p.m.

4 G-60X14 POS-A-TRACTION; '55 Chev. rear end assembly, 513; 850 Holley; Z28 clutch assembly. 386-2717.

MARK 10
Capacitive discharge ignition system. Eliminates 3 our of 4 tune-ups. Now in stock at $49.95. Trans World Enterprises, 1817 Douglas.

CAR RADIO SALES. ALL MAKES and models. Clearance prices. Burnside Car Radio, 350 Burnside Road East, 385-7379.

1956 FORD PARTS, GRILLES, hoods, doors, rear ends. 312 marine equipment. Miscellaneous Ford rims. 592-6982.

GETTING DISCOURAGED TRYing to sell your car? Let professionals do it. We buy too! Art's Car Sales, 310 Bay St. 383-8302.

SLANT 6 ENGINE $150. AUTOmatic transmission, 14 inch wheels. 652-1508.

COMPLETE '55-'57 CHEV. motor, 235 cu. in., 6-cylinder. Good condition. $50. 383-8898.

FRONT END WRECKED ON '69 Custom Volkswagen, approximately $500. After 3 p.m., 652-4325.

'63 BUICK, SLIGHT BODY DAMage. 401 automatic, good interior, $75. 658-8534.

'61 VW BODY, GOOD TRANSMISsion, as is, $50 or best offer. 478-6687.

WANTED: '61 BUICK SPECIAL and '66 Buick Le Sabre or Wildcat for parts. 592-350.

'59 AUSTIN, 6 CYLINDER, ONLY 25,000 miles. Whole or parts. 592-3950.

'58 FORD, CAR PLUS PARTS, cheap. 382-9483.

'67 GMC 3-SPEED TRANS. $70. 478-2393.

'52 CHEV PICKUP, WHOLE OR parts. 478-6775 noon-5 p.m.

2, 14" CHEV. WHEELS. 479-2768.

180 PARTS, ACCESSORIES

FOR SALE — 283 CHEV. MOTOR. Best offers. 658-5542.

1960-61 AUSTIN A40, FOR PARTS. haul away for $25. 478-6656.

182 AUTO REPAIRS, SERVICE AND TOWING

TRANSWILL AUTOMATIC TRANSmission specialists, 384-2851. Rebuilt auto transmissions from $69.95. Tune-ups from $11.95.

VOLKSWAGEN SPECIALISTS — complete repairs, 1950 Oak Bay Ave., 598-3525.

166 CARS AND TRUCKS WANTED

$ $ $ $ $ $ $ $ $ $ $ $ $

—INSTANT CASH—
For your good clean used car or truck!
or
—CONSIGN—
or
—TRADE DOWN—
MONEY OWING?
PAYMENTS TOO HIGH?
NO PROBLEM — SEE US TODAY!
CORNELL CHEV-OLDS
385-5777 — till 9 p.m.

$ $ $ $ $ $ $ $ $ $ $ $ $

WANTED
$ $ $ for cash $ $ $
TOP
DOLLARS FOR
"SPORTS CARS"
FOREIGN CARS—COMPACTS
"TRUCKS"
LOW MILEAGE
DOMESTIC CARS
FULL CASH OR CASH FOR EQUITY.
DE PAPE MOTORS
384-8035
OR DRIVE TO 847 YATES ST.

CAN'T SELL YOUR CAR? Drive into NATIONAL CHRYSLER DODGE. Victoria's best —CONSIGNMENT CENTRE— If we can't buy it—we'll SELL IT—
WE EVEN GUARANTEE
—No storage fees
—Guaranteed price to you
—Quick, friendly service
—Courteous car consultants
WE LOOK AFTER YOUR CAR AS IF IT WERE OUR OWN! CONTACT MR. L. WALLE
819 YATES ST. TODAY!
NATIONAL
CHRYSLER — DODGE
384-8174

— WANTED —
Late model import and domestic cars. Top prices for your clean used units. Trade up or down. Call Ted or Chris, Douglas Volkswagen Ltd., 388-5466.

Good, Clean
CARS AND TRUCKS
WANTED
Cash in 5 Minutes
— PLIMLEY —
1010 Yates St.

McCALLUM MOTORS will pay top dollar for any make or model car or light duty truck—call today. It pays to take a look at Yates and Cook.
McCALLUM MOTORS LTD.,
386-6168

WILL TRADE 1968 V.W. DUNE Buggy, 105 h.p. hi-performance motor, many extras, for truck, preferably 1965-67 GMC or Chev. panel. 598-5041.

LARGE 1-BEDROOM APARTment in duplex with small garage, heat and hot water included. Oak Bay. $140, 592-7775 or 385-5228.

GETTING DISCOURAGED TRYing to sell your car? Let professionals do it. Art's Car Sales, 310 Bay St., 383-8302.

WANTED 1964 MALIBU SS PREferably with 4 speed, for cash. 592-1073.

WANTED '66 TO '68 COMPACT, around 30,000 miles, V-8, 4-door automatic, 656-4166.

I AM LOOKING FOR A GOOD clean car, any model from 1964 to 1969, Brian 385-5939 after 6.

WANTED: NEWER 4X4.
478-1209.

WANTED FOR CASH, 1965-69 CAR in good condition. 592-4209.

SINGLE AXLE DUMP TRUCK. 478-1876.

168 CAMPERS, TRAILERS AND MOTOR HOMES

DE PAPE MOTORS

1969 G.M.C. ¾-TON
"LONGHORN"
396-V-8, automatic transmission, bucket seats, factory air conditioning, radio.

PLUS
8'6" Vanguard camper complete with boat rack and all equipment. Traded to us by original owner and beautifully kept.
SPECIAL $4495

TRADES ACCEPTED

DE PAPE MOTORS LTD.
847 YATES 384-8035

WINTERIZE
Dri-Z-Air dehumidifiers
110v damp chasers
C.S.A. approved heat tapes
Plas-T-Coote roof coating
flameless propane heaters
sharp kerosene heaters
Styrofoam insulation
water tank anti-freeze

Many, many more items in stock at reasonable prices.

S. J. PEDEN LTD.
2855 Quesnel St. 386-3464

McCALLUM MOTORS LTD.
Buccaneer campers for Datsun, Toyota, and Mazda trucks. Priced from only $1,195. It pays to look at Yates and Cook. McCALLUM MOTORS LTD., 386-6168.

NUTICE TO ALL CAMPER OWNers: OAK BAY TEXACO stocks tire mounts and bumpers, auxiliary gas tanks, at 1990 Oak Bay Ave., 598-3411.

NEAR NEW CANOPY FOR LONG box pick-up. Extra lights, fully insulated and safety glass. 2-tone factory exterior, $360. 4031 Hodgson

WANTED: 16' OR 17' TRAVEL trailer, must have toilet or space for one. Also stove, oven, electric brakes. 383-2709.

AS NEW, 9½' VANGUARD camper, fully equipped, sleeps 6, asking $2,000 offers. 478-1561 after 6 p.m.

FOR RENT: FORD ECONOLINE van camper with pop-top. Fully equipped, sleeps 5 Low off-season rates. 598-1759.

CORDALANE CAMPERS
Profiled Aluminum
493A Burnside, 384-6333

FIBREGLASS PICK-UP CANOpies to fit all makes. Poly-plast Products Ltd. 656-4389.

'69 FORD ¾-TON, AUTOMAtic, low mileage. '72 10' Cordalane camper, like new, offers. 478-7943.

1971 ¾-TON GMC CAMPER VAN, 10,000 miles, $6,500. 652-3476 evenings.

CUSTOM BUILT TRUCK CANopy. 386-0858.

8' CABOVER METAL CAMPER shells. 478-1052.

WANTED TENT TRAILER, hardtop, 382-5398.

NEW CANOPY FOR G.M. OR Ford. 658-5463.

168 CAMPERS, TRAILERS AND MOTOR HOMES

'73 VANGUARD CAMPERS
AT '72 PRICES

'73 Vanguards now in stock, beautifully redecorated and all 6 sleepers. Take delivery before Jan. 30 and save.

TRADE IN CAMPER CLEARANCE

1' VANGUARD, toilet, fridge, oven, heater, 4 jacks, 2 tanks. '71 model was $2995. NOW ONLY $2794
8' SECURITY, heater, toilet. Was $1795 Now only $1495
10' VANGUARD, Telescopic, fridge, heater. Was $2195 Now only $1895
8'3" VANGUARD, very clean. Was $1350 Now only $1195
BUCCANEER import truck camper, '71 model. Was $1050 Now only $895
9'6" VANGUARD, heater $1750
9' RANDELL, heater, near new '71. Was $1175 Now only $1095
8'6" VANGUARD, heater. only $1195

CANOPY TOP SALE
Beat the rain and weather with a Vanguard canopy top. 5 models to choose from. Prices begin as low as $320.00 installed.

S. J. PEDEN LTD.
2855 Quesnel St. 386-3464

PIERRE
May have his problems on Parliament Hill but you'll have no problem selecting a new trailer when you visit our new "One Stop" R.V. centre at
1080 GOLDSTREAM AVE.
See the magnificent 1973 TERRYS at no increase in price.

STILL AVAILABLE

72 SCAMPER 14'	$1995.00
72 SCAMPER Model 170	$3495.00
72 SCAMPER Model 195	$3995.00
72 SCAMPER Model 220	$4895.00
72 SCAMPER 85 Camper	$2450.00

Complete with jacks, fridge, heater and loaded on your truck.
SAVE $400.00

One only 72 Terry 20½', used less than one week. $4195.00 was $4595.00. In addition we have a tremendous selection of good used trailers in a wide range of sizes, and prices.
FREE STORAGE UNTIL SPRING ON ANY UNIT SOLD PRIOR TO JANUARY 15th.

PURVIS FLACK
TRAILER SALES LTD.
1080 GOLDSTREAM AVE.
PHONE 478-8377

SALES — SERVICE — ACCESSORIES — PROPANE SANIDISPOSAL STATION — OFF SEASON STORAGE — OPEN Mon. - Sat. 8 a.m. - 6 p.m. SUN. Noon — 5 P.M.

THE RECREATIONAL VEHICLE CENTRE
2524 Douglas at Bay

WE RUN
A VERY SIMPLE
BUSINESS

WE SELL MOTORHOMES
EMPRESS PONTIAC GMC
2524 Douglas at Bay
382-7121

LAYTON
SEAGULL
WEEK-N-DER
GEMTOPS
DOMINION MOTORS
OUR NEW ADDRESS
1703 BLANSHARD
Across from the Hudson's Bay Parking Lot.

"TRAILERS"
'64—13' ESTAVILLA, 3-burner stove, furnace and porta-potti. Was $1145 NOW $995
'67—13' SEAGULL, stove and oven, porta potti, sleeps four Was $1395 NOW $1295
'69—13' SHASTA, stove and oven, double tanks, sleeps four Was $1378 NOW $1295
1703 Blanshard 385-5012

FENNELL'S
TRAILER SUPPLIES
Parts — Propane — Repairs
GALAXIE CAMPERS
SPORTSMAN CANOPIES
9:00 a.m. - 5:30 p.m.
Mon. - Sat.
Sunday 12 noon - 4:30 p.m.
Open 7 days a week
6459 Pat Bay Hwy. 652-2511

"MOTORHOME"
Before U buy any fiberglas unit — see "Cabana" — 25 ft. total luxury and comfort.
"TENT TRAILERS"
Ex rentals — full 1 yr. warranty — save hundreds — 4 models — from $395.
IMPALA CAMPING VILLAGE
1070 Cambie Rd., Richmond
273-4454
"Soon in Sidney"

DOGWOOD TRAILER SALES
PARTS — PROPANE
RENTALS
RANDELL TRAILERS AND CAMPERS. 478-6841
Highway 1 and Hillstream Rd.

UNBELIEVABLE SAVINGS on campers and trailers
YOU CAN'T GET A BETTER DEAL IN TOWN
MORRIS
TRAILERS AND CAMPERS
2936 Douglas at Burnside. 385-2332

MOTORHOMES BY HAICO
Travel trailers, mobile homes, new and used. Park spaces. JACKSON'S GOLDSTREAM ESTATES. 974 Goldstream Ave., 1-A. "EXPERIENCED MOTOR-HOMERS"

1967 FORD ¾-TON, V-8, 4-SPEED with 1971 custom-built 10½' deluxe camper, both in excellent condition. $4,200 or offers. Also 1957 Mercury 14' house trailer. $600 or offers. 478-3784.

FALTA — CRAFT
CUSTOM BUILT
CAMPERETTES AND CANOPIES — ALSO REPAIRS
915 EASTER RD.
385-0109 OR 388-4738

1973 WINNEBAGOS NOW ARRIVing. 14-floor plans to choose from.
VICTORIA MOTOR HOME SALES LTD.
2936 Douglas 385-2332

1972 VANGUARD 8½' CAMPER. Jacks, 3-way fridge, 2 propane bottles, oven, large water tank, furnace. Sleeps 4. 2825 Knotty Pine Road 478-6495.

1971 18' DUTCH SWINGER, USED 2 weeks, self-contained, like new, sleeps 6, 9984 Fourth St., Sidney. 656-3408.

1970 TRIPLE "E" 13' TRAVEL trailer, sleeps 6, stove, ice box, water, etc. Special, $1550. Reg Midgley's Motors, 385-8756.

'72 SECURITY PUP CAMPER
For import truck, 2-way fridge, intercom, excellent. $1150. 652-3565.

OKANAGAN CAMPER, BUBBLE top model suitable for import pickups. Horwood Mazda, 385-1451.

15' BOAT TRAILER, $20. 4 x 6' utility trailer, $20. Wanted: Cement Mixer. 384-2644.

SHORT BOX CAMPER, ALUMInum cupboard, needs finishing. $150. 642-5507.

TOTE-EM
TRAILER SALES
478-1041 Days 384-8791 nights

UTILITY BOX TRAILERS, 4x6, 4x8, Al's 214 Dundas, 383-8233.

168 CAMPERS, TRAILERS AND MOTOR HOMES

"TRADE-IN CLEARANCE"

67 ARISTOCRAT 15' — A real good first trailer only $1895
71 VANGUARD 9½' camper — mint condition, loaded with goodies only $2295
70 SHASTA 22' — fully equipped, excellent condition only $4100
70 SCAMPER 33' — centre bath — sleeps 8, separate rear bedroom, really de luxe only $4195
60 GLENDETTE 15' — basic unit only $995
ALJO 15' — fridge, heater only $795
68 GLENDETTE 14' — a very nice unit $1095
65 HOLIDAY 13' — easy to tow only $1050
67 RAN DEL 17' — fridge, toilet, ex. condition $1795
65 SHASTA 16' — fridge, toilet, oven only $1300
61 TERRY 14' — oven and heater only $895
71 NOMAD 23' — very de luxe unit Tub-shower, 6 cu. ft. fridge plus much, much more only $4295
71 KUSTOM KOACH 23' — a real de luxe unit only $4695

ALL PRICES ARE FINAL. WE CANNOT ACCEPT TRADES AT THESE PRICES. TAKE ADVANTAGE OF THIS CLEARANCE SALE NOW, AND BEAT THE SPRING RUSH.

COASTLINE TRAILER CENTRE
1915 QUADRA — across from Curling Rink
OPEN
MON. - SAT. 9 TO 6

1972 SECURITY CAB OVER camper, fully equipped, furnace, good deal. 388-6158.

169 MOBILE HOMES AND PARKS

BOB'S TRAILERS

HERE NOW!
FOUR SEASONS
12 and double wide homes
MARLETTE PARKWOOD PARAMOUNT
Homes

ARISTOCRAT by BOISIE—B.C. built
coming soon

CLEARING 72 MODELS — include hitch, tax, license, fully serviced here.

Spaces for all our homes.

12-52 LAMPLIGHTER—set up,

24-44 FOUR SEASONS — set up, awning, porch, skirting — just move in at $14,950

12-46 SQUIRE — set up with skirt and awning

386-3623 478-4979

GOLDSTREAM MOBILE HOMES LTD.
12x66' "Montrose" 3 bedrooms plus utility room.
Your choice of 3 at $10,950.
112x60' "Park Manor" 2 bedrooms plus utility room and separate dining area.
1 only, Special $11,500
12x68' "Park Manor" 3 bedrooms, separate dining, shag carpet, de luxe furnishing and appliances, beautiful Crestwood cabinets.
1 only $12,950

Watch for the opening of our second location, 2745 Douglas at Market.
We guarantee park space with every purchase.
GOLDSTREAM MOBILE HOMES LTD.
2885 Trans Canad
2805 TRANS-CANADA HIGHWAY
478-1751

"GUN FURNACES"
Sold and Insta1ed.
One year free service including parts replacement.
Trade-ins accepted.
Free estimates.
Factory trained Servicemen
Duncan's Mobile Home Furnace Service.
Intertherm's Victoria Warranty Centre.
Phone 477-3929

MOBILE HOMES
8x22 Layton travel trailer
10x46 Maple Leaf, on site.
1971 — 12x61 Nobel, furnished
ADULTS ONLY
One 12x44 or less space.
One 10x50 or less space.
Shillington's Mobile Home Sales
1261 Goldstream 478-1509
Office Ray's Trailer Park

GOLDSTREAM MOBILE HOMES LTD.
COMMODORE — ATCO HOMES
MODULINE
2885 Trans-Canada Hwy.
478-1751

TRIANGLE HOMES LTD.
MARINER, GENERAL LEADER AND PREMIER
2435 TRANS CANADA HWY.
478-1774

SIXTY FOOT MOBILE HOME, IN beautiful condition with wall-to-wall carpeting, two bedrooms, large sundeck and tool house. Located in lovely quiet mobile home park. A real bargain for $12,300 cash. To view call 478-1903.

"HIDDEN VALLEY" — A TOTALLY new type of mobilhome residential park. Limited number of new sites now ready for occupancy. Call us at 386-3291, 478-7333. Wagon Train Estates.

QUALITY MOBILE HOMES; EMbassy, Ambassador, Diplomat, Chancellor, Haralex, Squire, Page; singles and doubles in all size ranges. Call "Pat" at our 731 Goldstream lot. Wagon Train, 478-7333.

2-BEDROOM MOBILE HOME, furnished, washer and dryer, trailer space and cablevision, paid till 1976, on bus route, financing can be arranged. 382-0064 or 383-0968.

1971 DE LUXE PARKWOOD MOBile home, 2 bedrooms, $1,000 plus take over payments. Located at Sooke. 642-3626.

12X60. TWO BEDROOM, SKIRTed. Beautifully landscaped, Storage shed. Furnished or unfurnished. 478-7006.

LOW DOWN PAYMENT, DOUBLE size, mobile home, all set up on lot, wall-to-wall carpet, washer and dryer. 385-5911.

YES! — WE HAVE USED MOBile homes, also and can arrange your financing and park space too! Phone Wagon Train, 478-7333, 386-3291.

WINTER RATES
Deluxe camper trailer spaces. Complete hook-up. Near city center. 382-4322.

WANTED: 2-BEDROOM MOBILE home with CSA approval, must be reasonable. 479-6207.

3½X8 GENERAL, FURNISHED, clean, new drapes, skirting and steps, $2700. 384-8791.

12X48 MOBILE HOME, FULLY furnished, excellent condition, in adult park, 478-3858.

LARGE TRAILER SPACE, 7021 Grant Road, Sooke, $30. Adults 478-6301.

4½ MILES FROM VICTORIA. 2-bedroom Parkwood. Asking $8500. 478-5193, 478-2213.

169 MOBILE HOMES AND PARKS

WAGON TRAIN ESTATES LTD.
2524 Douglas St. 386-3291
2500 Florence Lake Rd. 478-1796
731 Goldstream Ave. 478-7333
The "CANADIAN PRINCESS" — A new concept in double-wide mobile homes. See our display model today at our Douglas St. location. It's really something! Many single models on display also. Come in today.

1968 TRAVEL-EZE 8X32'. $3800 cash. 479-7553. Victoria Trailer Park, No. 27.

185 CONVALESCENT AND REST HOMES

MOUNTAIN VIEW REST HOME
R.R. 2 Qualicum Beach, B.C.
Quiet Country setting, Personal care.
Loving family atmosphere
Reasonable rates.
752-9253.

185 CONVALESCENT AND REST HOMES

SEMI-PRIVATE ROOM FOR lady in Craigdarroch Rest Home. Excellent care and attention. Call Mrs. Mann or Mrs. Anderson 386-3813.

HOME FOR ELDERLY WOMAN, own room, living room and bathroom, dining room. Good meals served and every comfort. $175 per month. 478-6293.

FAMILY HOME. BLOCK FROM ocean, park, TV. Personal attention. Elderly couple preferred. 384-3256.

REST HOME, CLOSE TO SEA. Park and bus at door. Appetizing home cooked meals. Programme of hobbies and crafts. 382-9463.

VACANCY FOR LADY AT THE English Manor Rest Home. Phone 382-7406.

PRIVATE OR SEMI FOR LADIES or gentlemen. Nice quiet location. Excellent meals. Call 382-0250.

LOVING CARE FOR MOTHER or father. Call Mrs. Mack, 383-9315. Fairfield Rest Home.

NURSE HAS ROOMS AVAILABLE for elderly people in large family home. 382-1104.

OAK BAY, VACANCY FOR LADY or gentleman, 598-4423.

190 ROOM AND BOARD

OAK BAY
GUEST HOUSE HOTEL
1052 NEWPORT
Famed for retired citizens, making it their happy home. Where good food and comfort is understood, in a beautiful location, amid a lovely garden On bus stop, near marina, golf course, and drug store-post office. Rare vacancy with bath available. 598-4330, 592-4250.

PRIVATE OR SEMI-PRIVATE, bright, sunny room. Available for senior citizens. Reasonable rates, excellent meals, home care. Come and see us or phone 383-1352, Sheffield Manor, 3136 Quadra.

ROOM AND BOARD IN LARGE family home for working man or lady or working mother with child. Day care included. 383-2335.

ELDERLY PEOPLE. CLOSE TO buses, shopping. Own thermostat. 385-1136, 388-9544.

CRAIGMYLE GUEST HOUSE, excellent food and accommodation, friendly atmosphere, 386-6903.

LANGFORD, PRIVATE HOME has accommodation for elderly or business lady. 478-7662.

GENTLEMEN. GOOD ROOM AND board. Homey atmosphere. 592-4150.

VACANCY FOR A GENTLEMAN, ground floor. 385-2753. Simcoe Lodge.

ROOM AND BOARD FOR WORKing man, good meals. 384-1505.

191 ROOM AND BOARD WANTED

ELDERLY GENTLEMAN, NONsmoker, close to bus. 384-4356 after 5.

193 ROOMS TO RENT

HARRIS GREEN APT.
Warm rooms, $18 a week and up. Parking, kitchen facilities, laundry. Right downtown at 921 Pandora. 386-9083.

WANT A NICE ROOM WITH bath and colour Cable TV? Reasonable rates. Cheltenham Court Motel, 994 Gorge Road West, 385-9559.

DOUBLE AND SINGLE ROOMS. Parking. Kitchen facilities. TV lounge. Linen supplied. 1353 Pandora. 383-9859.

ROOMS, SINGLE $4 UP. $20 weekly. Breakfast available. Roccabella Guest House
777 Blanshard 385-9038

FURNISHED ROOM FOR RENT, share house, ladies only. 520 Whiteside Street, or phone 479-3880.

FOR BUSINESS OR ACTIVE RETired gentleman, will consider board. 383-9654.

DOWNTOWN HOUSEKEEPING rooms, low price, Oxford Hotel, 777 Fort Street, 384-5751.

JUBILEE AREA. CLEAN FURnished room, kitchen facilities. Men. 592-6615.

LIGHT HOUSEKEEPING, fridge, hot plate. Quiet. Close in. 382-2025.

NOW AVAILABLE NICE SUNNY furnished room, for adults only. Private entrance. 382-2430.

NEW ENGLAND HOTEL. QUIET, clean rooms. Downtown. Reasonable rates. 1312 Gov't St., 382-1825.

1-BEDROOM FOR RENT. $50. 383-1868.

SLEEPING ROOM AND BATH IN new home. 382-3966.

197 HOUSEKEEPING ROOMS TO RENT

RITZ HOTEL
710 Fort St. 383-1021
Convenient downtown location
Elevator Service—8 a.m.-Midnight
Cablevision—TV Lounge
Daily, Weekly, Monthly rates

WORKING LADY. CLEAN ATtractive room. $75. Own fridge and stove, including washer and dryer. Lovely home. Fairfield area. 383-2485.

COMFORTABLE ROOM, FRIDGE, SINK, LINEN SUPPLIED. Use of laundry, cablevision Quiet females only. $50. Available Nov. 15, 385-2354.

1 BRIGHT BEDROOM. AUTOMAtic heat, all utilities included. $65. 382-5521. 2319 Wark Street. Available now.

WELL FURNISHED FRONT room. Fireplace, kitchen, cablevision. $65. Men. 3065 Washington 386-0161.

FURNISHED LIGHT HOUSEkeeping room, $53. Available December 1. 1623 Belmont. 382-1201.

COZY SINGLE ROOM. BUS LINE. Hot plate, fridge. Pandora-Cook area. $48. 386-7843.

K-MART. COMFORTABLE ROOM, share kitchen, separate entrance. Suit gentleman. 477-1654.

NICE ROOM, WALKING DISTance to town. $55 per month. Men only. 384-8692.

LARGE, BRIGHT HOUSEKEEPing rooms. 382-7634.

ROOM UP. QUIET GENT, $55 all utilities. 382-0729.

200 APARTMENTS TO RENT UNFURNISHED

DUNSMUIR ROYALE APTS.

801 Esquimalt Rd. Now renting —Offer suites with a very homey atmosphere. Come and see for yourself or phone caretaker, Mr. and Mrs. S. Pullen at 382-9666.

ROYAL REEF APTS.
640 DALLAS RD.
Bachelor suite, sauna, cablevision $110. 385-3839.

LARGE 1-BEDROOM APARTment in duplex with small garage. Heat and hot water included. Oak Bay. $140.

200 APARTMENTS TO RENT UNFURNISHED

CHARTER HOUSE
435 Michigan
384-8923

REGENT TOWERS
415 Michigan
383-6216

AVAILABLE
—Bachelors
—1-bedrooms
—2-bedrooms
—Swimming pool
—Covered parking
—Cablevision
—Located in spacious well-kept grounds
—Pleasant stroll to downtown
—Choice ocean view

All Rental Enquiries Welcome
Managed by
NORTH WEST TRUST
386-3534

NOW RENTING
HOLLYVIEW ARMS
1180 VIEW ST.
Featuring:
—Elevator
—Cablevision
—Wall to wall carpet
—Controlled entrance
—Quiet location — walking distance to town.
ONE BEDROOM SUITES FROM $130
Call our office to view
BROWN BROS. ON BLANSHARD
385-8771 Anytime!

NEW
8-SUITE APARTMENT
1321 FERNWOOD ROAD
Features w-w carpets, quiet location. 2 bedrooms from $145. Tenant pays heat and hydro. Suitable for couple and child. Sorry no pets.
BROWN BROS. ON BLANSHARD
385-8771 Anytime!

CASA MONTEGO
1035 Pendergast
1 bedroom, $135 - $138
Res. Manager 384-4365

MONTE CARLO
1030 Pendergast
1 bedroom ste. $135
Res. Manager 383-9076
This luxurious apartment in desirable Fairfield location. Near park, sea, bus and town.
G. and O. Holdings 388-7331

TUDOR ESTATES LTD.
2030 Douglas

ST. MARGARETS
1830 Fern St.
385-0201, 388-9052
Act now. One-bedroom apts. available Dec. 1st, from $139 to $147. This de luxe building has heated indoor pool, suana and rec room. Adults only. No pets.

LONDON FLATS
1321 BROAD ST.
On the corner of Johnson and Broad. Bach. suite $120 and 1 BR. $130, Dec. 1st. Features w-w carpeting, drapes, fridge, stove, elevator, controlled entrance. Resident managtr No. 18 or BROWN BROS. ON BLANSHARD, 385-8771 Anytime!

RITHET PLACE
500 Rithet St. 385-2559
NEW MODERN SUITES
Only block from Dallas Rd. waterfront.
1-Bedroom $143 and $145
Wall-to-wall carpets, drapes, electric heat, cable TV and parking included.
IMMEDIATE POSSESSION
In modern Condominium
2-Bedroom Suite
Walking distance to downtown and Beacon Hill Park. W-W carpet, fridge and stove.
$175
Call 386-1341
A. E. LEPAGE BOULTBEE SWEET LTD.
HILLSIDE SHOPPING CENTRE

EACH — $60
We have two rooms available. Suitable for a studio, study room or storage etc. Includes W-W carpeting, toilet and wash basin, intercom, heat, hydro. Call BROWN BROS. ON BLANSHARD, 385-8771 Anytime!

COLONY PARK MANOR
1680 Poplar
UNIVERSITY DISTRICT
1 bedroom suite from $155
2 bedroom suite $195
SWIMMING POOL, SAUNA
HYDROTHERAPY
AND RECREATION ROOM
477-1711

ROCKRIDGE APT.
1126 Rockland 382-5611
Spacious one-bedroom, 3rd floor, $127, ideal location, close to town, available immediately. Call anytime.
G % O Holdings 388-7331

CAMOSACK MANOR
1035 BELMONT AVE.
2 bedroom, 2 bathroom, very large suite. Available now. Please phone 386-0191.

CRESTWOOD APARTMENTS
1-bedroom apartment, colored appliances, vanity bath, close in on bus, cablevison, heat, parking included in low rent of $112. For appointments to view phone 382-0381.
2-BEDROOM SUITE, OVER 1100 sq. ft. — $190; Available December 1st. Elevator to all floors and to covered parking. Heat and cablevision. 388-6475, 9 a.m.-5 p.m. Mon.-Fri., or 384-1283 after.

BACHELOR APARTMENT
Meares Apartments. 1165 Meares. View, cablevision, close in. Reasonable. Adults only please. Mr. Browne. 384-6880.
2-BEDROOM APARTMENT, front, cablevision, heat and drapes included. Adults only. No pets. $140. December 1. 385-6598 or 479-2451.
COLWOOD-LANGFORD AREA
1- and 2-bedroom deluxe apartments. Wall-to-wall carpeting throughout. Appliances. Drapes. All utilities included. Call 478-2519.
CLEARVIEW APARTMENTS, 1258 Yates. 2-bedrooms, $145. City view. Including laundry and cablevision. 384-7785 or 386-1961.

ROCKMEARE MANOR
1144 Rockland Ave. one 1-bedroom, $156; 1 bachelor, $127. Resident manager, 383-0630.

ROYAL ARMS APARTMENT
1300 YATES, 386-1628
CHILDREN CONSIDERED
1 Bedroom, $145
1-bedroom suite, $130. Available now, adults only.
THE CORONA
1430 Stadacona 382-0248
LARGE ONE BEDROOM SUITE, private entrance, washer, dryer, heat and hot water included. Gorge-Tillicum area. 382-7006.

GOODACRE TOWERS
Prestige accommodation for mature adults, two 1-bedroom, one 2-bedroom, available December 1st. 385-8111.

200 APARTMENTS TO RENT UNFURNISHED

TO ALL
APARTMENT AND CONDOMINIUM OWNERS
WE ALL KNOW THERE IS NOTHING MORE CERTAIN IN THIS WORLD THAN
CHANGE
AND THIS APPLIES TO
MANAGEMENT OF PROPERTY
A CALL TO
KER AND STEPHENSON LTD.
COSTS YOU NOTHING BUT COULD WELL BE BOTH TO YOUR PROFIT AND ADVANTAGE RESULTING FROM OUR 68 YEARS EXPERIENCE AND THE INTERESTING RATES WE CAN OFFER
CALL THE
PROPERTY MANAGER
385-3411
KER AND STEPHENSON LTD.
680 BROUGHTON STREET
385-3411

THE
PRINCESS PATRICIA
701 - 703 Esquimalt Rd.
View the Blue Pacific and Inner Harbor
From our Spacious Suites
—Cablevision
—Lounge
—Sauna
—Controlled Entrances
—Sound proofing
—Recreation Room
—Child 2 and under welcome
Inquiries 9 a.m. to 8 p.m.
Phone 382-2223

LORD AND LADY SIMCOE
The Simcoes
"Victoria's Prestige Address"
One and two-bedroom
Furnished or unfurnished
Large heated pool in Delightful Garden Setting
Saunas
Soundproofing
Wall-to-wall carpet
Free outdoor parking
Recreation room
Lounge
Cablevision
Controlled entrances
440-450 Simcoe St. 385-3111

SIR JOHN FRANKLIN
3287 Quadra St.
NOW RENTING
FEATURES:
—controlled ent. and elev.
—Colored appliances
—very spacious suites
—Wall-to-wall carpeting
—individual heat control
—private balconies
—cablevision
—free parking
—Sauna, workshop, rec. room.
—1 bedroom from $140
—2 bedroom from $165
Adults Only
Viewing daily, 12-2 and 6-8 p.m.
658-5132 385-1985

BURNSIDE GARDENS
3622 TILLICUM
2-BR suites. 3-BR Townhouses. One block to schools and shopping plaza. Heat, water, colored appliances, cablevision and laundry facilities "included". Children welcomed. (Sorry no pets).
384-0034 386-9849

200 APARTMENTS TO RENT UNFURNISHED

THE SEAGATE
707 ESQUIMALT ROAD
ON VICTORIA'S HARBOR WATERFRONT WITH VIEWS OF HARBOR, OCEAN, AND OLYMPIC MOUNTAINS
WITH VERY LARGE INDOOR HEATED SWIMMING POOL AND HYDROTHERAPY POOL
A FULL SCALE HEALTH SPA WITH PROFESSIONAL STAFF
ALL PARKING IS INDOORS AND OUT OF SIGHT
ALL SUITES HAVE LUXURIOUS LONG SHAG CARPETING THROUGHOUT
ADULTS ONLY
NO PETS
REASONABLE RENTAL RATES
ONE-BEDROOM SUITES
$139 — $160
TWO-BEDROOM SUITES
FROM $190
Resident Manager 383-1731
Diamond Developments Ltd.

SEACREST APARTMENTS
$145—2565 Beach Drive — 2 bedroom 3rd flood suite in desirable area of Oak Bay. Close to Willows Beach, bus and Estevan Shopping. Available Dec. 1.
$75—2602 Graham — studio suite, suitable for mature lady. Range and fridge. Hillside-Quadra area. Avail. immediately.
Pemberton, Holmes Ltd.
384-8126

SWIFTSURE APTS.
540 RITHET ST.
Available December 1st, Bachelor from $110. 2-bedroom, $170. Resident Mgr., Mr. Sanders, 385-7375 anytime. No pets.
Barrington Manor

HEYWOOD HOUSE
999 Heywood Way, near Beacon Hill Park. On main floor, bedroom $135. Elevator, Air conditioning, cable. Adults only. Controller entrance. Res. Manager. 382-0506.

COACH HOUSE APARTMENTS, 1255 Grant Street. Bedroom suite with balcony. Available December 1, $120 per month. Heat, cable and parking included. 384-2295 or after 5 p.m., 598-3110.

BEAUTIFUL WATERFRONT apartment, unfurnished, 2 bedrooms, private patio, drapes, fridge and stove, $140, cablevision included. 385-0644.

ONE-BEDROOM, $110, WASHER, dryer, heat and hot water, cablevision included, December 1st. 385-9888.

AVAILABLE NOW. ESQUIMALT basement suite. Utilities included. No children or pets. Quiet person $100. Phone 384-6663.

384-6056. THE EDINBURGH. 1 br. suite, $120. 1145 Fairfield.

ESQUIMALT, NEAR NADEN 1-bedroom suite, no pets. 656-1779.

201 APARTMENTS TO RENT FURNISHED

THE ROYAL SCOT
425 Quebec
This new apartment bldg. offers: Fully furnished studio suites — Color T.V., shag carpets, linen, dishes, laundry facilities, indoor pool, whirlpool, sauna, games room, underground parking.
Managers: Mr. and Mrs. G. Arnold. Phone: 385-3543
OCEAN PROP. MANAGEMENT

AVAILABLE IMMEDIATELY
Attractive, well furnished bachelor and 1-bedroom units, all with modern kitchens, W-W carpet, color TV, on cable. All utilities included, maid and linen service. Rates by week or month. No pets.
CRAIGFLOWER MOTEL
384-6336

LUXURIOUS SEAVIEW APT. IN Sidney. 2 Bdrms., 2 baths. Incl. color TV, dishwasher, washer-dryer, sauna, games room, elevator. Avail. for 2 Mons. from Jan. 12. Quiet couple, no pets or children. $350 monthly. Mr. Elwell, Gordon Hulme Limited, Sidney, 656-1154 or 477-3988.

OAKLAND MANOR
Hillside
At Cedar Hill Road
Wall-to-wall, cablevision, balcony
De luxe one-bedroom, $160
Adults. Phone 383-4808 or 386-0266
Adults
Phone 383-4808 or 386-0266

DE LUXE BACEHLOR 1 AND 2 bedroom suites, fully furnished, maid service, colour TV, heated indoor pool, sauna, coffee shop, diningroom, bus stop at front door. Weekly and monthly rates 388-6611. Coachman Inn.

LET US DO THE HOUSEWORK
Now renting by the week or month, bachelor and 1-bedroom units. Kitchen, phones, color cable TV, queen beds, maid service. No pets, please. The Friendship Inn, 39 Gorge Rd. East. 386-8335.

MODERN BACHELOR AND 1-bedroom suites available, fully furnished. Close in location with pool and sauna. Reasonable rates with or without meals. Queen Victoria Inn, 386-2812.

COOK-FAIRFIELD AREA. BEDsitting room, bath and kitchen. Heat and water included. Responsible working or retired adults only. References please. $95. 477-5057.

WANTED: YOUNG GIRL TO share very nice motel suite, with girl in late 20's. Only 5 minutes from town, $80 month. Miss J. Walker, Unit 1, Estrella Motel, 360 Gorge Road. 385-1401.

AVAILABLE NOW. BACHELOR and family units with electric kitchens, color TV, maid service. Weekly and monthly rates. 384-0521, Capri Motel, 21 Gorge Road East.

DE LUXE ACCOMMODATION AT reasonable rates, separate electric kitchen, queen size bed, colour TV, all modern appliances, walking distance to town. Travelers Inn. 388-6641.

1 AND 2-BEDROOM KITCHEN units, bachelor suites available. TV and linen supplied. Island Court Motel, 1621 Island Highway. 478-2151

2-ROOM SUITE, SEPARATE ENtrance, suitable for working girl or retired lady. $70 month including heat and electricity. 1048 Craigdarroch. 386-3813 between 10 a.m.-4 p.m.

MODERN BACHELOR SUITE. Fully furnished. Wall-to-wall carpet. Light, heat, cablevision. Private entrance. Maplewood area. $135. 384-1435.

COSY MODERN OWNER'S apartment. Available November 18 - December 18 or part. $100 month includes services. References and deposit. 384-4417.

WANTED QUIET GIRL OR LADY to share apartment or one-bedroom near town and buildings. All conveniences, home comfort. Phone a.m. only, 384-1544.

BAYSHORE COURT
912 Selkirk Ave.
Bachelor 1-2 Br. from $12
386-7296, 592-7678, 385-0611
Abaco Property Management Ltd.

LARGE UPPER SUITE, FURnished, no children or pets, married couples only, $140. Phone after 5 p.m., 382-5219.

WANTED, WORKING GIRL, 20-23 years of age, to share apartment. Only sincere need apply. Days, 477-3098, nights, 477-5978.

BASEMENT BACHELOR, CLEAN, cozy and convenient. Private entrance. All found, non smoking older person. 385-5446.

FURNISHED ROOM, ELECTRIC range and fridge, retired person. 386-6186.

201 APARTMENTS TO RENT FURNISHED

MAY WE HELP YOU?
Why not make use of our detailed knowledge to find the apartment you really want? We will gladly drive you to see a wide selection of furnished or unfurnished apartments in any
District of Your Choice
No Fee to Tenant
Sterling Rental Agency
206 Kresge Bldg.
1104 Douglas St. at Fort
383-7171
Open 9 a.m.-9 p.m.
Including Saturday

AVAILABLE NOV. 1
$150—Esquimalt, close in (2 bdrm.), 4½ rms., apt., 4-pc. bath, laundry, elec. fridge and range, plus main furniture and drapes and rugs and cablevision hookup also free heat, hot water and parking. No pets.
Also
$135—3½ rm., 1-bdrm. apt., ground floor, furnished.
Dickie Agencies Ltd.
Office 382-4312 Res. Man. 382-6848

AVAILABLE DECEMBER 1ST. 2-room suite, everything found except linen. Working adults only. Hillside. $85. 382-3360.

MODERN STUDIO TYPE UNIT everything supplied. Close in, covered parking. Michelangelo. 1158 Yates, 386-2812, 386-0112.

LADY WITH COMFORTABLE home, would like to share or rent room with kitchen facilities. 383-5972.

FAIRFIELD. 2 BACHELORS. $80 and $75. Suitable for mature ladies. 340 Linden. 383-3479 or 388-6920.

FULLY FURNISHED BACHELOR suites facing Beacon Hill Park, reasonable off-season rates. Phone Thunderbird Motel, 384-0632.

GIRL 24, NEEDS GIRL TO share furnished apartment. Victoria Press, Box 208.

1 BEDROOM APARTMENT, $100 per month. Modern, near Naden. 383-9857.

BRENTA MOTEL
7176 Brentwood Drive. Low winter rates. 652-2912.

PANDORA-FERNWOOD, 1-BEDroom main floor suite. $95. 386-6936.

SELF-CONTAINED 1 BEDROOM, $100. Quiet adults. 1425 Fernwood.

202 APARTMENT FURNITURE TO RENT

Three Rooms from $30 per month
STANDARD FURNITURE
382-5111
Immediate Delivery

RENT OR RENT TO OWN
Individual rooms — 90 room groups. TVs and stereos, 24 hr. phone service.
MAIS FURNITURE
1821 COOK

203 APARTMENTS WANTED

PROFESSIONAL COUPLE, NO children, no pets, desires apartment, University area. Write A. Adcock, 11932-272 St., Whonnock, B.C.

By elderly lady, 1 bedroom suite. Heated. Unfurnished. Ground floor or basement. On bus line. Shelbourne-Mt. Tolmie, Jubilee or Oak Bay. 477-3239.

WANTED IMMEDIATELY BY couple with 2 children, clean, reasonable suite or house preferrably in Woolco area. 384-6674 after 6.

RETIRED PROFESSIONAL woman requires quiet clean, 1-bedroom apartment. Reasonable rent. Victoria Press, Box 201.

WOMAN NEEDS APARTMENT immediately, around $75; or shared housing. 598-5709.

BACHELOR SUITE FOR December 1st. Phone 382-7606 after 6.

TWO BEDROOM APARTMENT that will accept pets. 385-2660.

TWO BEDROOM APARTMENT that will accept pets. 385-2660.

206 DUPLEXES TO RENT

$175—3370 SHELBOURNE ST. 3 B.R. Nov. 15th

$120—204 ST. LAWRENCE ST. 2 B.R. Vacant

BROWN BROS. ON BLANSHARD
385-8771 Anytime!

$225—2447 Dryfe — immaculate duplex in Oak Bay. 3 bedrooms including bedroom in self-contained in-law suite in basement. Garage. Close to all schools. Available Dec. 1.
Pemberton, Holmes Ltd.
384-8126

BRAND NEW 3 BEDROOM, wall-to-wall carpet, 1-year lease, $225 per month. Another 2-bedroom duplex. Available December 1, year lease, $225 per month. 384-9755.

FOR RENT, ATTRACTIVE, quiet, 2-bedroom apartment in 5x5 duplex. Walking distance to Hillside Shopping Centre. Reliable adults only. No pets. Write Victoria Press, Box 189.

FURNISHED UPPER TWO BEDroom duplex. Easy steps, Fairfield bus at door. Heat, hot water, cable included, $160.00. Ready December 1st. 384-4298 evenings.

NEAR BELMONT SCHOOLS, Langford. Modern, spacious, 3 big bedrooms, large kitchen and living room, private playground. Fridge and stove. 478-5260, 478-2225.

OAK BAY AVE. SPACIOUS bright 2 bedroom in 5-plex, range, fridge, cablevision, garage, water, laundry facilities, storage, $145. Adults only. No pets. 384-3845.

ATTRACTIVE 2-BEDROOM DUplex, with double plumbing. Beautiful rumpus room with fireplace. Close to Beacon Hill Park. Available Dec. 1. 382-0391.

CARNARVON ST. MODERN DEluxe 5x5 2-bedroom basement, 2 children welcome. No pets. $190. Available December 1. Postle, 477-3728.

FAIRFIELD. REDECORATED 2 bedroom upper. Large rooms and lots of closet space. Private balcony. Stove, fridge, heat, light included. $165. 1157 Hilda. 383-7357.

SIDNEY DUPLEX
Deluxe 1½ bathroom, 3 bedroom, wall to wall, Carport, $175 per month. Phone 656-4000.

FAIRFIELD AREA. SMALL, upper, furnished, private entrance, available Dec. 1, $90 month. 384-2489.

SHELBOURNE, COZY MODERN, 2 bedroom, side-duplex. Basement. $160. 592-0738.

210 HOUSES TO RENT UNFURNISHED

WATERFRONT
Luxury home of 2 BR's, 2 full bathrooms, separate DR, den with FP on the main floor; rec. room and third bathroom down. One step to entrance. Unfurnished or furnished on one year lease available Dec. 1. No children or pets. Asking $300. Between Victoria and Sidney. Wilfred Davis 388-4271 or 658-5276.
J. H. Whittome and Co. Ltd.

TOWN AND COUNTRY — 2 BR. bungalow with fridge and range. 1-Yr. lease. For occupancy Nov. 15. $170 per Mo.
TATTERSAL — Spacious 4-BR. home with full basement. Avail. Dec. 1. $185 per Mo.
BOORMAN INVESTMENT CO. LTD.
1111 Government St., 386-9212

NEW MODERN 3-BEDROOM townhouses, fireplaces, wall-to-wall carpets and drapes. Stove and fridge. Rec room, swimming pool, sauna. Close to all schools. Inquire at 6-3987 Gordon Head Road or phone 477-1463.

$300—998 Carolwood — executive 2-yr.-old home in Broadmead. 3 bedrooms, family room, 2 baths and powder room. Kitchen with dishwasher. Available now.
Pemberton, Holmes Ltd.
384-8126

OAK BAY — CHARMING 3 OR 4-bedroom, 2-bathroom home close to beach. Possibly with option to purchase. $250. C. N. Montague Co.: 384-9318.

NEW DELUXE 4-BEDROOM house, brick wall in kitchen, living room, fireplace, sundeck, $225. 479-7634.

J. A. WOODWARD and CO. LTD.
See our ad in homes for sale.
Own your own from $1690 down

210 HOUSES TO RENT UNFURNISHED

DUPLEX SIDE BY SIDE
Near lovely ELK LAKE, attractive 2-Bedroom Sts. Large kitchen with eating area, big living room, 2 good size bedrooms, utility room. Patio, carport, secluded location and just 8 minutes to downtown, $145 p.Mo.

OAK BAY BORDER
Attractive older home, modernized, large living room, HUGE kitchen with BIG eating space — two bedrooms on the main floor another large one up. PLUS a guest room in the full basement. Workshop, good sep. garage, and LOTS of parking. Right near schools, shops, 'n everything. $185 p. Mo.

OAK BAY BUNGALOW
In the best part of south Oak Bay, this excellent older home will be available Dec. 1st (or later), large lovely living room with fireplace, dining room, kitchen with stove and fridge, two big bedrooms on main floor, plus another small one in full basement with drive-in garage. $195 p. Mo.

JOHN BISHOP
479-1667 Res. 656-2308
J. H. Whittome and Co. Ltd.

$250
4235 SHELBOURNE ST.
Very nice 3-bedroom house. LR with FP, extra room in Bsmt. 1½ baths. Carport, sundeck, full basement, oil heat. Call BROWN BROS. ON BLANSHARD, 385-8771 Anytime!

$150—3417 SEYMOUR ST. 2 B.R. Vacant

$175—848 MONTEREY AVE. 3 B.R. Dec. 1st

$155—856 CLAREMONT AVE. 2 B.R. Dec. 1st

BROWN BROS. ON BLANSHARD
385-8771 Anytime!

GORDON HEAD TOWNHOUSES
Blair and Larchwood
Perfect for family living. 2 and 3-bedroom units. Spacious living and dining room. Wall-to-wall carpeting. Includes all appliances. Rumpus room. Full basement. Separate Courtyard. Beautiful playground. Within 3 blocks of all schools. No leases. $205 and $220 per month. 477-5422. No calls after 8 p.m.

SEAFRONT, TEN MILE POINT, retired couple or small family. Large modern bungalow. 3 bedrooms, 3 bathrooms. Magnificent sea views—easy to maintain—Available immediately, years lease. $300 per month. Call Rentals, 592-2407.
WHYTE AND GOWER
OAK BAY PROPERTIES LTD.

$135—818 SHAMROCK STREET. Small 2-bedrm., LRm, Kitchfull bsmt., separate garage. Immed. Occupancy.
$130—12 09Bay Street, 3 bedrooms, kitchen, LRm, 3-pce bath. Undev. bsmt, fenced back yard. Vacant Dec. 1.
DRIVE BY then call Town and Country Realty Ltd., 382-7276.

2 BEDROOMS, 3RD IN BASEment, Oaklands area, 1 or 2 children, no pets, Dec. 1st. Phone Fri. evening or Sat. morning for viewing. $155. 385-2829.

HIGH QUADRA, QUIET STREET, 2 bedrooms, near schools, stores, downtown, bus. Stove, fridge, automatic oil. $200. 592-6940.

AVAILABLE NOW — 2-BEDroom home, automatic oil, $145. 633 Kelvin Road, 479-1102.

GRAHAM STREET, OLDER, clean, warm, 2-bedroom bungalow, oil range, garage, 477-3659.

GRACIOUS 4-BEDROOM, FIREplaces, garage, full basement Oak Bay, $250. 598-5709.

BRAND NEW, UNIQUE, 3-BEDroom, 2 baths, views, in Fairfield, $275. 592-0731.

3-BEDROOM HOUSE, PANDORA. Brick fireplace, Stove and fridge. $140. 478-2152 between 5-7 p.m.

ONE-BEDROOM LAKE HOME, on Shawnigan Lake, view, utilities paid, $140. 743-9772.

4 OR 5-BEDROOM HOME, Central. December. $165. 382-4360 evenings.

211 HOUSES TO RENT FURNISHED

EDELWEISS CHALETS, NEW A-frame beach cottage on Cowichan Lake, 2-bedroom, furnished, linen, dishes, $160. Box 83, Youbou, 745-6660.

JAN., FEB., MARCH—3 BEDrooms, 2 bathrooms. Lovely urban location. Adults. No pets. Photos available. Total $750 in advance. Victoria Press, Box 195.

SOOKE DISTRICT
3- and 2-bedroom waterfront homes. No pets. 642-5544.

TO RESPONSIBLE PERSON with reference, 2-3 months, no children or pets. 382-4149.

1971 DE LUXE 2-BEDROOM MOBile home, $130. 642-3626.

212 HOUSES WANTED TO RENT

YOUNG VANCOUVER COUPLE must have 2-bedroom house with basement and garage or carport in city by December 1st, about $185. Please write to C. Duncan, B-2268 Wenonah Street, Vancouver 16.

URGENT TO BUY OR RENT. 2 or 3 bedroom, full basement home. Esquimalt area preferred. $1,500 down, owner carry balance or reasonable rent. Needed by Nov. 30. 384-0411. With pet welcome.

IF YOU CANNOT SELL YOUR home, we have reliable tenants waiting to rent. Phone Mr. Keen, Boorman Investment Co. Ltd. 386-9212.

DRAFTSMAN AND FAMILY require 2-bedroom in country. Safe for children. Willing to repair. 656-4048.

2 BEDROOM COTTAGE. $100 per month year round. Including utilities. Mountain View Resort. Shawnigan Lake. Phone 743-2044.

WANTED: 2-BEDROOM HOUSE in James Bay area. Backyard. Up to $150 monthly. 384-6996.

URGENT. 2 WORKING BACHElors require 2 bedroom house or duplex. 382-6367.

1-BEDROOM HOUSE OR LARGE apartment. Fair rent. References. Prefer near university. 477-5211.

SMALL HOUSE OR CABIN. Private. Cheap. Anything. 652-3424.

215 HALLS, WAREHOUSES, STORES AND OFFICES TO RENT

PRIME GROUND FLOOR SPACE
OAK BAY AVENUE
Ideal for Medical, Dental office, boutiques, specialty shops, etc. 650 sq. ft. Rent $225.00. Will design and create interior to suit. Separate front and rear entrance. Ample parking. Contact
388-5491.
PARK PACIFIC APTS. LTD.

IN NEW WAREHOUSE, TWO 600 sq. ft. areas, ground floor, drive-in door. Also on second floor of same warehouse 260 sq. ft. finished office space and 6,000 sq. ft. of office space adjoining needs subdivision. Several separate entrances to top floor offices. For further information phone 382-2721.

NEW CONCRETE BLOCK WAREhouse, ready to occupy by mid-November, large overhead door, 18' ceiling, cement floor, good parking, easy access, oil furnace. Approximate 3300 sq. ft. Space for offices. Location William Street. 479-7251.

BASTION SQUARE
BURNES HOUSE OFFICES
Available 1st January, 1973 and 1st May, 1973. Square feet to suit applicant. Parking, elevator, janitor service. Quiet, modern. Arrange now. 388-5568.

900 SQ. FT. OFFICE WITH OR without 900 sq. ft. warehouse, off Douglas, ample parking, easy access. 479-6924.

DESIRABLE RETAIL OR OFfice space in Oak Bay near High School. $2.50 sq. ft. Will remodel to suit tenants. 2,500 sq. ft. 477-4525.

RETAIL STORES FOR LEASE. 288 to 435 sq. ft., rental from $150 per month. 700 block Yates. Phone 383-4168.

OFFICE SPACE WITH OR WITHout warehouse. Heated. Private parking. 474 Cecilia Road, near Mayfair. 386-6688.

700-800 SQ. FT. SUITABLE FOR testing laboratory. Must have concrete floor, easy access and good parking. 382-0011.

215 HALLS, WAREHOUSES, STORES AND OFFICES TO RENT

VICTORIA'S MOST STIMULATING SHOPPING MALL IN THE HEART OF DOWNTOWN
NOOTKA COURT
ENTER FROM 633 COURTNEY STREET OR FROM 634 HUMBOLDT STREET. ACROSS STREET FROM EMPRESS HOTEL.
NOW LEASING
16,000 SQ. FT. PRIME RETAIL MALL
38,000 SQ. FT. PRIME OFFICE SPACE
WILL SUBDIVIDE TO SUIT
INQUIRIES: PLEASE CALL
388-9181
DIVERSIFIED HOLDINGS LTD.

OFFICES AND WAREHOUSE COMPLEX
Completion at beginning of new year. Choose sizes and location in building now. From 350 to 4,000 sq. ft. with or without offices. Rentals starting as low as $75 per month. Ideal light manufacturing, drafting and accounting offices in an industrial area close to city centre. Call WALLY HELLIESEN, 388-5555.
B.C. LAND and
INSURANCE AGENCY LTD.

2905 DOUGLAS ST.
Store — Office — and Warehouse
2400 Sq. ft. main floor
1600 sq. ft. warehouse or repair shop. Rent $550 per month.
B.C. Land 922 Government Street
388-5555

HEATED STORAGE SPACE
—concrete construction
—several separate locked areas from 50 sq. ft. totalling 3000 sq. ft.
—office space also available.
Phone 388-6100
Diamond Developments

CEMENT BLOCK BUILDING
Just Completed
APPROX 3,500 SQ. FT.
Zoned for manufacturing, storage, etc. With or without office. Available November 1. Located off Bay Street. 18 ft. clear span. Drive-in door: 14 feet high, 12 feet wide. Blacktop parking in front. Oil heat. Will consider leasing all or portion thereof. 479-4412 after 6.

MODERN PANELLED OFFICE, 380 sq. ft. with separate reception area. Includes heat, water, electricity. $125 per month.
ALSO
Smaller office, 200 sq. ft. also includes all utilities. $65 per month. Both offices available immediately. For viewing, please call 388-7331.

SHOPPING CENTRE VACANCY
SHELBOURNE PLAZA
320 sq. ft.
Contact City Savings and Trust, 6221E No. 3 Road, Richmond, B.C., 273-6181.

WAREHOUSE SPACE WITH OR without office. Heated, private parking. 474 Cecelia Road, near Mayfair. 388-6688.

WAREHOUSE OR SHOP IN prime location. Will build to suit lease tenant. 384-1350.

FURNISHED OFFICE AVAILable $60 month. Commencing December 1st. Phone enquiries to 385-1022.

FORT STREET, DOWNTOWN, newly decorated office, lighted and heated, $40. 598-1864.

230 PERSONAL LOANS AND INSURANCE

HOME OWNERS
Need Cash Now
Any am't, any reason
Ex. Paym'ts, fr.
Am't.
$1600 $18
$2500 $30
$3500 $40
$4500 $52
$5500 $64
$6500 $76
$7500 $85
15 Yr. Amort. 5 yr. term
DAYS 386-9721, 386-9715
EVES. 383-3750, 385-4165
Avis Acceptance

90%—90%—90%—
1st mortgages in amounts up to 90% of the appraised value of your home. Pay off your existing high interest 2nd and 3rd mortgages and consolidate your debts. 1st, 2nd mortgages and agreements bought and sold. Please phone office 386-7565, 598-5609 or 385-4165.
ABEL MORTGAGES

233 MORTGAGE LOANS AND INSURANCE

MORTGAGE FUNDS AVAILABLE FOR ALL B.C.
FROM 9½% (VICTORIA)
UP-ISLAND, LOWER MAINLAND, INTERIOR AND NORTHERN B.C.
HOMES, WATERFRONT PROPERTY
LAND OR DEVELOPMENT PROPERTY
Drop us a line or phone collect. Perhaps we can serve you. Let us have full details of your property so we may give you a quote as to rates, terms, costs, etc., with no obligation on your part.
Cash valuations given on any existing mortgages or agreements without obligation.
COURTESY TO FELLOW BROKERS
Write or phone
Mr. Len Thomas at
DOUGLAS HAWKES LTD.
990 Blanshard St.,
Victoria, B.C.
PHONE 384-7128 (Collect)
(After hours 479-6382 collect)

CASH FOR MORTGAGES AND AGREEMENTS
If you are receiving payments but would like to sell your equity for immediate cash 'phone 385-9765.
ERIC CHARMAN
Charman Pacific Realty Ltd.
608 Broughton St.
(Across from Eaton's Parkade)

FIRST AND SECOND MORTGAGE FUNDS AVAILABLE AT COMPETITIVE RATES. UNLIMITED FUNDS, CONVENTIONAL AND PRIVATE. QUICK DECISIONS. CALL MR. McKENZIE, 386-7321 (anytime). BOORMAN INVESTMENT CO. LTD., 1111 GOVERNMENT ST.

MONEY TO LOAN On mortgages. Quick decisions. Also agreements and mortgages purchased for cash. See us for top price.
A. BERNARD and CO. LTD.
655 Fort Street 384-9338

MONEY AVAILABLE
Low rates for First or Second Mortgages. Interim Financing. Building Loans, Refinancing.
P. R. Brown and Sons Ltd.
762 Fort St. 385-3431

MONEY TO LOAN
LOW INTEREST
Call B. J. LeDuc at M. P. Tellier Securities Ltd., 912 Douglas Street. 386-1214 or res. 386-3975

CREDIT BAD?
Big investment firms require top testing laboratory. Must have concrete floor, easy access and good parking. 382-0011.
Big investment firms require top testing laboratory. Must have concrete floor, easy access and good parking. 382-0011.

233 MORTGAGE LOANS AND INSURANCE

$ $ $ $
MONEY
Money to Loan
To . . . BUY . . . REMODEL . . . REFINANCE. We loan in ALL areas including UP-ISLAND.
AGREEMENTS FOR SALE

MORTGAGES
BOUGHT OR SOLD
1st and 2nd Mortgages Arranged
Money available for apartment and commercial projects, Short-term Builders' Interim Financing, including Subdivision Development Financing. Prompt — Considerate — Courteous — Confidential service. BORROW on your equity in your home for any worthwhile purpose. $4,000,000 in mortgage money placed during 1971 — $1,000,000 of which was private clients' funds.
Call
DON MacGILLIVRAY
A. E. LePage
Boultbee Sweet Ltd.
Hillside Shopping Centre
386-1341

MORTGAGE MONEY
First mortgages available up to any amount at current interest rates. Quick decisions.
BROWN BROS. AGENCIES LTD.
1125 Blanshard 385-8771

$200,000 TO INVEST
Investors headquarters. Conventional and private funds available for 1st -2nd -3rd mortgages. Also interim building loans.
BILL WESTCOTT 385-7761
D. F. HANLEY AGENCIES LTD.

MERKIN RESOURCES LTD., mortgages anywhere on Vancouver Island, existing mortgages and agreements purchased. P.O. Box 231, Victoria; P.O. Box 3354, Courtenay.

CASH FOR YOUR MORTGAGE or agreement for sale. Quick decisions and highest prices paid. M. Braithwaite, Financial Survey Ltd., 384-9305, Res. 592-0638.

WANTED TO BUY 1ST OR 2ND mortgage. Phone 6 p.m., 383-3605.

235 WANTED TO BORROW

MILLIONS
FOR
MORTGAGES
QUICK DECISIONS
SWINERTON-STEWART CLARK, LTD.
385-2481 ANYTIME

RESPONSIBLE PARTY REquires $14,500. 10% 1st mortgage 592-2214 evenings.

240 BUSINESS OPPORTUNITIES

IN BUSY CAMPBELL RIVER
Corner grocery in strategic location showing good profit and with lots of room for expansion of store and or other revenue buildings on large property. $20,000 will handle including $7,500 of clean stock. For details call or write Frank Stapley, at Nanaimo Realty (cty) Ltd., 890 Island Highway, Campbell River, B.C., phone 287-8894 days, or eves. call 287-6779.

ALSO IN CAMPBELL RIVER
Thriving Dry Cleaning and Laundry business in excellent location — full line of equipment capable of handling increased business. Large 2-bedroom apartment attached to premises. Priced at $59,000, this will be a real moneymaker. Call Frank Stapley at Nanaimo Realty, 890 Island Highway, Campbell River, B.C., Phone 287-8894 days, or eves. call 287-6779.

BUILDING AND PROPERTY TO LEASE
Locate a branch of your business in busy Campbell River. We have listings of buildings and property for sale or lease. Contact Frank Stapley at Nanaimo Realty, 890 Island Highway, Campbell River, B.C. Phone 287-8894 days, or call 287-6779 eves.

BUSINESS OPPORTUNITY
COURTENAY, B.C.
Excellent location for travel trailer park and grocery store—2.26 acres of view property only 1 block from the beach. Situated on the corner of two paved roads. Property has a 5 yr. old, 5-1 bedroom house, ample water supply. Or subdivide 4 lots retain ¾ acres with existing home. Priced at $39,000. Vendor will carry 1st mortgage on half of the asking price. Write Bruno Sequin, Nanaimo Realty (Courtenay) Ltd., 576 England Avenue, Courtenay, B.C. Phone 334-3123 or 339-4257 (Residence).

I NEED 3 PARTNERS TO ACquire a 40 acre parcel of land short distance from one of the fastest growing cities in North America, 1000' from junction of two main highways. I have $1,000 and $38 per month, need 3 others who can say the same. Call collect, Keith Rogerson, 879-0231 or after 5 p.m., 594-9138 or write to Ste. 200-545 W. 10th., Vancouver.

FOR AN AGGRESSIVE OWNER
UNLIMITED POTENTIAL
IN YOUR OWN BUSINESS
Fully operational independent business with extensive inventory. Business and Equipment is less than two years old. Excellent value at $33,000. Phone for complete details.
388-4271 RICK KINNIS 477-9394
J. H. Whittome and Co. Ltd.

BICYCLE AND LAWN MOWER SALES AND SERVICE
Going concern for sale in a prosperous Richmond Shopping Centre. Can be purchased wholly or in

244 REVENUE PROPERTY

D F Hanley Agencies Ltd.

SHAKESPEARE OFFICE
3021 SHAKESPEARE STREET

42 SUITE

Deluxe apartment showing over 9% return. Asking $488,000.

44 SUITE

Deluxe apartment on long term lease on land shows over 10% return. Asking $447,000.

388-4294 FRED G. CARVER

WATER VIEW

DE LUXE 85 SUITE APARTMENT NOW OFFERED FOR SALE.
54 — 2-BEDROOM SUITES.
3 — 3-BEDROOM SUITES
28 — 1-BEDROOM SUITES.
BILLIARD ROOM, TWO SAUNA BATHS.
LARGE LAUNDRY ROOM WITH COIN OPERATED WASHERS AND DRYERS.
TWO FLOORS OF INSIDE PARKING.
BALCONIES AND LARGE SUNDECKS.
100% PARKING.
EXCELLENT FINANCING.
$140,000 DOWN PAYMENT.
ROYAL TRUST CO.
A. E. COLES
384-8001
EVENINGS 592-3311

CONVERSION GORGE AREA

5 suites consisting of 1-3 bed, 1-2 bed, 1-1 bed, 2 bach (furn). Ideal operation for retired couple. Good location, live in one suite with the rest paying the way. All suites redone. To view please call

SHEILA or CAROLYN
479-2101 598-1480
Shirley Philps Homefinders Ltd.

FAIRFIELD REVENUE 5 RENTALS $38,000

FULL PRICE ONLY $38,000. FIVE EXCELLENT LOW COST RENTAL UNITS. IDEAL FOR TAX WRITE-OFF OR PENSION SUPPLEMENT. VERY VALUABLE LOCATION. FOR DETAILS PLEASE CALL CLIFF STRETCH.
479-1667
J. H. WHITTOME AND CO. LTD.
ROYAL OAK BRANCH

ROYAL TRUST CO. SOUND INVESTMENT

Showing approximately 9 per cent return.
1623 BELMONT
11-room Rooming House, grossing $585 per month. Situated on approximately 16,000 sq. ft. of property in an apartment area. Terrific holding property with good immediate return on investment.
To view call:
CHES HAYS, 477-8324
Royal Trust, 384-8001

BRAND NEW FIVE PLEX

(All suites rented)
$62,500
This newly completed revenue property is located in a good rental area, and comprises 3 one-bedroom suites, and 2 two-bedroom suites, with a revenue of $8,124 annually. For those interested in a good revenue property call:
JOHN F. COLWELL
384-8126 592-9828
PEMBERTON, HOLMES LTD.

CAN YOU BELIEVE?

—Quality
—Graciousness
—Spaciousness
—Plus Economy
It's all in this elegant revenue home in Fairfield. 2 bathrooms. Attractive 2-BR suite. Present vendor boards 3 students. Can accommodate 7. Yours for only $41,500. For more good news call Olive Webber, 478-5561 or 478-7733, or Vi Barringer, 478-5561 or 385-3693.
BLOCK BROS. REALTY

LEGAL DUPLEX 10 YRS. OLD, $27,000

Excellent revenue on both 3 bedroom units, close to shopping — dead end street, nice sea views. Good sized yard, extra storage and utility building. For appointment call:
EVELYN PERSICKE
479-1667 383-3929
J. H. Whittome and Co. Limited
Royal Oak Branch

CITY DUPLEX JUST LISTED

Up and down, 2-bedroom suites, each has its own entrance, meters, hot water tank, thermostat, and laundry connections. High quiet location among good homes. Ample parking. Exclusively listed at $32,250.
LEVERTON REALTY 385-8012

TRIPLEX, $23,000

Try your down payment two-1 bdrm, one bachelor. All are self-contained with private entrances. 3 fridges, 3 stoves all in good condition. Tenants pay all utilities. No vacancies in 4 yrs. Good revenue and holding property. Call any time, Bus. 386-1361, Res. 385-7147, Canada Permanent.

REVENUE, 7 UNITS

Commercial zoned city lot, $46,500. Tenants pay own utilities. Well kept building. Owner will consider trade. Call Jeannine Kossack 386-8321 or 383-7207.
Wall and Redekop Realty Ltd.

BY OWNER. UNIVERSITY heights. 3 year old 2 or 3-bedroom duplex. Kitchen, dining room, living room, wall-to-wall throughout. Large basement with drive-in garage. Near all facilities. $43,900. 477-1650.

10 MONTH OLD SPACIOUS 3 bedroom side by side duplex, plus in law suites. Net monthly revenue $330 Langford, asking $47,900, open to offers. Owner 658-8665.

GEORGE DEVLIN
Real Estate Consultant
635 Humboldt St., 385-2715

245 REVENUE PROPERTIES WANTED

REVENUE PROPERTIES WANTED

For clients expected soon from prairies and east throughout Canada wide coverage I urgently need good revenue listing. I can offer you EXPERIENCED VALUATION WITHOUT OBLIGATION and quick positive sales action based on 10 years experience in the Greater Victoria area.
386-2111 BILL TYSON 477-4437
REAL ESTATE CONSULTANT AND APPRAISER
MONTREAL TRUST

NEEDED

Purchaser has $20,000 and must buy a revenue property immediately. Interested mainly in 4-plex, 6-plex or greater. If you have something in this line, and this cash will handle, please call
384-8126 JOHN F. COLWELL
592-9828
Pemberton, Holmes Ltd.

250 HOUSES FOR SALE

A. E. LePAGE
BOULTBEE
SWEET
LTD.
Realtor

Hillside Shopping Centre
386-1341

$41,900
"SPACIOUS LIVING"

This lovely well maintained 4-bedroom family home near Government house offers over 1600 sq. ft. on main floor, 15x23 Family room with 2 sliding glass doors onto a 40-foot wrap-around sundeck. Full basement with rec. room, fireplace and bar, room for a games room or a large bedroom, double plumbing, double carport, situated on a 70x180-foot lot. To view please call:

B. JOHNSON W. MICHAELS
386-1341 24-HR. SERVICE

$29,500
SHANGRI-LA

Get away from it all with your own mountain retreat complete with all modern conveniences and only 20 minutes to town. Custom built home has 3 bedrooms with master ensuite, wall to wall carpet throughout, utility off kitchen, beautiful views from the cheery living room. 2.2 acres of high view property.

B. JOHNSON W. MICHAELS
386-1341—24-HR. SERVICE

One Pretty Acre ! !
4 or 5 Bedrooms!
Central Saanich

Drive by 7201 Veyaness Rd. a beautiful Tudor Style amongst stately trees. Just perfect with 4 bedrooms on the main plus a large one in the daylight lower level. Lovely family room and lots of storage in the basement. You can garden, keep chickens and geese and still have lots of room for boats, trailers and young people's jalopies! Move in before Christmas! ML

Asking $37,500
Mr. Stothers
386-1341 or
658-5285

SAVE-CASH
TOMLIN/ROGERS
DRIVE BY THESE

COLWOOD
421 Terrahue

Immediate possession. 3-bedroom home. Rumpus room and drive-in garage, situated on a beautifully landscaped lot. Owners transferred. Priced to sell at $27,900.

CENTRAL SAANICH
6413 Anndon Place

Brand new, 3-Bedroom, full basement home. En suite plumbing. Treed lot with valley view. $29,900.

QUEENSWOOD
2626 McDonald Dr.

1600 Sq. Ft. 3-Bedroom home. Large den with 2nd fireplace. Complete seclusion on nearly ½ acre treed lot. Asking 32,900.

GORDON HEAD
2355 Arbutus Road

Beautiful seaview offered in this 3-Bedroom executive home. Completely developed lower level. 1-3 acre landscaped lot. Asking $47,900. ML 2152.

U-VIC
4200 Gordon
Head Road

Ideal home for young executive family, 28' Living room, dining room, large kitchen, all appliances and draperies included. 5 Bedrooms, 3 bathrooms and recreation room. Double garage, hot water heat. 2-3 acre lot. Out of town vendor must sell. Asking $54,500.

FOR DETAILS
H. Tomlin 477-1327
W. Rogers 652-1891
J. A. Henderson Realty Ltd.
385-9741

Foreclosure
Must Be Sold

4 bedrooms, living room with F.P., sep. dining room with 10x10 sundeck off, wall-to-wall carpets. Modern cabinet elect. kitchen. Full high basement 7.6" with 18x24 finished rumpus room. Extra bedrooms partially finished down. Roughed-in 2 pce. bath. Plumbed for washer and dryer. This home is only 4 years old. All other homes in this university area over $30,000. Official receiver sale $26,500. Better hurry for this one. Call

Len Le Doux
385-9765 or 385-6604
Charman Pacific Realty Ltd.

Gerrie Hutton
388-4271 or
(Res.) 386-3927

SECLUSION
$31,500

BEAUTIFUL GORDON HEAD

Quality panelling and open end fireplace add richness and charm to the living-dining room, with new wall-to-wall. 3 to 5 bedrooms, 2 baths. Large lot with trees and shrubs. Patio and carport. This charming 16-year-old home is clean and well built.
388-4271 RUTH LUKATIS 477-5306
J. H WHITTOME AND CO. LTD.

C. N. MONTAGUE
1028 BLANSHARD ST.
384-9318

GORDON HEAD

Quality, well-built three or four-bedroom home in excellent location. Living room and dining room have oak floors and broadloom; kitchen has bar style eating area. Views from sundeck. Basement is developed. One bedroom. Recreation room and utility room. Fully landscaped. Occupancy Feb. 1st, 1973. Price $38,000 and good value at this price. Call Doug MacKillop, 384-0308 to view.

QUAINT DUTCH
COLONIAL
$24,900
APPROX. ⅓ ACRE

Charming two-bedroom home located in quiet residential area close to all amenities. Large living room with F.P. Good size kitchen. Full high cement basement with room for development. Call now to view this characteristic home.

CAROLYNNE PERRY — 479-7041
SHIRLEY MOLLBERG — 478-5327
Shirley Philips' Homefinders Ltd.
386-2911

SIDNEY
Direct from Builder

Ready to move in Brethour Parkway, wall to wall carpet, carport and patio, 3 bedrooms, full basement, fireplace, roughed in plumbing in basement, 1 year guarantee, $24,950. Split level from $26,900. From Victoria turn left off Pat Bay Highway, onto McTavish and right on Kenora Road, go seven blocks to Brethour Parkway, call Mike 656-4066 or Vic 656-4003 anytime.

OPEN HOUSE
Sat. and Sun., 1-5, Gordon Head, 4100 Longview, 4 bedrooms, 2½ bathrooms, rec. room. 477-5033.

250 HOUSES FOR SALE

WHITTOME'S
706 FORT ST. 388-4271

OPEN HOUSE
3400 COOK ST.
FRIDAY 2 TO 4

Family home of 4 bedrms., 2 family rms., 1½ baths. Playhouse, greenhouse and garage. Rear lane. Vacant, $29,900.
388-4271 SHIRLEY WILDE 478-2459

OPEN HOUSE
3690 Doncaster Dr.
Today
1:30 — 4:00 p.m.

High on a hill with fabulous views of the City, Streits and mountains. Modern contemporary—4 bedrms — 3 bathrms — Beautiful Liv. Rm. and smart Rec. Rm. have fir-to-ceil. split stone fireplaces. Separate Dining Rm and large bright kitchen, both with entrance to private sundeck. Broadloomed thru-out. Terrific family home close to University and shops. $47,900. (MLS)

GERRIE HUTTON
388-4271 or 386-3927 (Res.)

OAK BAY BORDER

Close to bus, schools, shopping, this clean older home offers living room with fireplace, large dining room with fireplace, large kitchen, 4-pce. bath, 2 bedrooms on main plus bedroom and rec. room in the full basement. Drive-in garage. This home should sell quickly at the full price of only $21,900. MLS

JOHN BUNYAN
BUS. 388-4271 RES. 477-4513

MILL BAY
5-ROOM HOME — LARGE LOT
CLOSE TO WATER AND ALL AMENITIES
$15,500
Call
JACK SWANSTON
592-6338 388-4271

UPLANDS
PRIVACY PLUS

Delightfully informal contemporary style home with ¾ acre. charming and easy care natural garden for private enjoyment. Cosy den with fireplace off living room. Main floor with 3-bedr., 2 bath and just a step from garden will please the retired, small family will enjoy extra bedr. full bath, rec. room with fireplace on lower level. Double attached garage. This is a simple, peaceful home. $59,000. To view call:

ELEANOR SANDERSON
384-9610 OFF. 388-4271

BRAND NEW
DARTMOUTH
PLACE

Two lovely homes, both with three bedrooms, dining rooms and large bright living rooms. Sundecks, wall-to-wall throughout. One of these homes has finished TV room with fireplace. These homes are located in a quiet, quality subdivision with all services underground. Excellent financing, immediate occupancy. Drive into Bridgeport off Upper Tattersall. Prices reduced to sell, now $34,700 and $34,900

477-9394 RICK KINNIS 388-4271
477-6176 TED RADWAY 388-4271

UPLANDS CHARM

The most reasonable house in Uplands situated on ½ acre. 2 Bedrms., large living room with fireplace. Seperate dining room. Wall-to-wall carpets, full basement. A good looking stucco home on nice large lot. IT MUST SELL. Originally $24,250. Call George Davies, 382-3010 Block Bros., Colwood. 478-5561.

Eat chestnuts roasted by one of the two open fires of this 2600 sq. ft. home this Christmas. Pleasant country aspect, yet only a short ride to town. Large living room (21x15), built-in range in kitchen, 3-5 bedrooms, rumpus room and much more for only $38,500. 658-5479.

BY BUILDER

3-bedroom home under construction, located in new Goldstream subdivision, buy now and choose your carpets, colors etc. $28,500. 478-2048.

THREE HOUSES TO BE MOVED by December 1. Located at 3804, 3810 and 3820 Quadra Street. 385-2321, appointment.

FOR SALE BY OWNER, 4-BEDroom waterfront home, Double garage and patio, no steps, $34,900. Phone 386-0043 after 5 p.m.

REAL ESTATE APPRAISALS
anywhere on Vancouver Island
P. G. Jackson Limited
750 Fort Street 388-9102

CITY-WIDE APPRAISAL
REALTY
383-4614 478-5763

BY BUILDER

462 Treebank. Price $33,300. For appointment to view with genuine buyer, phone 477-1731.

OAK BAY, 2 BEDROOMS, BASEment. Seaview. $29,800. 592-0560.

250 HOUSES FOR SALE

KER and STEPHENSON
LIMITED

680 Broughton Street
Across from Eaton's Car Park
385-3411, DAY or NIGHT

IMMACULATE
$24,500

If you're looking for two bedrooms and a full basement you owe it to yourself to view this new listing in the Quadra-Cloverdale area. Main floor offers living room with fireplace, dining room, 10x12 kitchen, centre hallway, 2 bedrooms and 4-pce. bath. Hardwood floors throughout kept in spotless condition. Extra features such as large sundeck, utility room and drive-in garage.
Situated on a 55'x150' lot. For complete details phone

JOHN PINCHBACK
385-3411 658-8895

1807 CHANDLER
$20,500

Convenient city location close to school, shops and bus. Two bedroom, full basement home on a small lot requiring minimum of upkeep. Just a few steps to Margaret Jenkins Elem. School. For full details phone

JOHN PINCHBACK
385-3411 658-8895

CITY
$13,800

Here's a new listing you should check out whether you're interested in (1) a residence, (2) A house to renovate and re-sell, or (3) buying it in conjunction with the adjacent large undeveloped lot that could accommodate an apartment. Heating, wiring and plumbing all up-dated.
Quick possession available. Must be sold by Nov. 20th. Phone now for full details.

JOHN PINCHBACK
385-3411 658-8895

OAK BAY
WILLOWS

Best Christmas present for her. Vacant; looking south. One block to beach and schools; on bus route. Well built spacious family home. Main floor has good-size bdrms; 1½ baths. Modern kitchen. LR 26 x 14 with red brick fireplace. Plus self-contained in-law suite upstairs with full bathroom and kitchen. Full bsmt. mahogany partitioned rumpus room with brick fireplace to ceiling, and bar; long games room; double-tub laundry; workshop wired for motors; office, etc. Separate garaging 3 cars. Just redecorated inside and out. New roofing; copper plumbing; DOM; lavishly re-wired to 100 amp. Expensive nylon carpeting included. Nice glassed conservatory for plants or birds. Garden with fruits, grapes and loaded fishpool. $35,000 on your own terms. Must be sold; move in now. South West Realty Ltd. 386-6191. Anytime.

$8,500.000 TERMS

1770 ADANAC. DO NOT DISTURB OWNER. THIS SMALL 2 BEDROOM HOME NEEDS A COMPLETE OVERHAUL BUT IT DOES PRESENT THE OPPORTUNITY TO OWN YOUR OWN HOME TURNING YOUR RENT INTO SAVINGS. R. L. BERGSTROM 592-0110 or 477-6955. MARLIN AGENCIES LTD.

GARDNER REALTY LTD.
899 FORT ST.
385-7721

PICTURESQUE HOME
PLUS
IN-LAW SUITE
991 ABBEY RD.
(CORDOVA BAY)

As new with wall-to-wall carpet throughout. Close to beach and stores. Bay window styled living room, with dining room, spacious kitchen, colourful bath, and 2 large bedrooms on main floor. Ground level has completed 1-bedroom suite. Could be 4 bedrooms and rec. room with fireplace. You won't be disappointed. $34,900.

CLIFF SALMOND
385-7721 477-3626

GORGE
3132 DONALD STREET

2 Bedroom stucco home in good condition. Large living room and dining room, full basement, oil heat and separate garage. Try $2,000 and Government Second Mortgage. Full price $21,500. Open to reasonable offers. Call

HAROLD WARE
385-7721 598-4358

N P
O R
P I
Y &
B E

ASSOCIATES LTD.
1314 Quadra St. 385-2458

GORDON HEAD
NEW N.H.A. HOMES
3 or 4 BEDROOMS
FROM $1000 to $7000 DOWN

Winners of Merit Award design. Comes in Split-Levels and Bi-Levels. Price from $29,300 to $33,500. VICTOR WONG 385-2458 or 479-6569.

HAL BARBER
REAL ESTATE BUYS

$16,900 — 2 bedroom, basement home close to everything. Good size living room and large kitchen with utility room off. Hot water oil heat. Low down payment.

$24,900 — 4.4 acres with unfinished 1400 sq. ft. solidly constructed home. Ground-level bsmt. Septic tank in, plumbing in, well has been dug. 15 minutes from town off Millstream Rd.

HAROLD BARBER,
479-6479, 386-2911
Shirley Philips' Homefinders Ltd.

DALLAS RD.

APARTMENT ZONED
MODERN 3 BEDROOM,
NO-STEPS BUNGALOW.
OIL HEAT FURNACE.
LAND 60x120.
PRICE $34,900.

GEORGE RANDALL,
386-0043
SWINERTON, STEWART
CLARK, LTD., 385-2481

COLWOOD

3 bedrooms, full basements, family kitchens and separate dining rooms.

W-W Carpet
Treed Property

Many houses and lots to choose from.
Pick your own carpets and colors. $2,800 down—$223 a month P.I.T. Some with lower down payments WE also have homes alongside Colwood Golf Course.

Ridley Bros. Development Co. Ltd.
478-1721 478-2944

2 HOUSES BY BUILDER

One builders de luxe home with in-law suite. Price $36,000. 478-6437. New home in Goldstream subdivision, $31,000. 478-6437. Both open to offers.

250 HOUSES FOR SALE

PEMBERTON HOLMES

1002 GOV'T
384-8126

"SINCE 1887"

BRIGHT AND NEW
OPEN TO VIEW
MON.-FRI. 1 TO 4
2936 Qu'Appelle St.

This new family home features:
—3 bedrooms
—Bright modern kitchen
—Distinctive Old Brick F.P.
—Rich shag throughout
—Full high basement, ready to develop

Realistically priced at $27,500, this tastefully finished home, located just five minutes from the city centre, offers you the best in family accommodation available in the Greater Victoria area today.
IMMEDIATE POSSESSION AVAILABLE
For further information please call
384-8126 JACK COLWELL 385-3018

OPEN HOUSE
1:30-4:30 MON.
3349 BETULA PL.

(Turn left off Sooke Rd. ½ mile past Metchosin cutoff on Fulton Rd., then right on Betula.)
This beautiful 3-BR. basement home must be seen. W.W. carpets Thr-out, quality construction, 2 fireplaces, ensuite plumbing. It just has to be seen. Offered for a quick sale at only $28,900.

LARRY M. BROOKS
384-8126 478-2918

ZONED COMMERCIAL
DRIVE BY 828 DEVONSHIRE
(PLEASE DON'T DISTURB THE VENDOR)

Lot 41.25 frontage by 249' deep a solid, two-bedroom home. On sewer. Full basement. Hot water oil heat. Clear title. Terms arranged. Full price $17,000. Shown by appointment only.

W. WOODLEY
384-8126 384-3916

LUXURY LIVING
GORDON HEAD

This new deluxe 1600 sq. ft. home shouts "quality" from every spacious room. Deep shag carpet thoughout is complemented by delightful cushion floor in the kitchen-family area. You must see inside this one to appreciate it. Asking $48,900 and will consider offers.

R. I. MURPHY
384-8126 479-8089

SECLUSION WITHIN
THE CITY

A DELIGHTFUL RESIDENTIAL CUL-DE-SAC OFFERING PRIVACY COUPLED WITH CLOSE ACCESS TO SHOPPING AND TRANSPORT.
Built 16 yrs. for present owners to a very high standard of construction. The home provides grand piano sized living and 15x12 dining room, den and large downstairs entertainment room, both with fireplaces. There are 3 bedrooms and 3 bathrooms. The grounds are charmingly landscaped with patio and special barbecue area. In all, an exceptional property offered at

$65,000 (MLS)
STUART SIMPSON
384-8126 598-4056

THE ELEGANCE OF
UPLANDS

is the choice of the man who can afford the best. This long, low and lovely large home is for those with a growing family and who enjoy entertaining.

3160 UPLANDS RD.

3000 sq. ft. on the main, 4 bedrooms, 2 bathrooms and all the amenities for formal or informal entertaining including a lovely swimming pool with heater and filter. If you are seeking a home of this quality, space and location call for an appointment to view. Priced at

$89,500
MR. GREENE
384-8126 385-0795

4060 EBONY PLACE

(Off Gordon Head Road and Greenlands Road)
A BEAUTIFUL BRAND NEW
Spacious home featuring:
—3-5 bedrooms, 3 bathrooms
—Separate dining room and den with fireplace
—Spacious kitchen with breakfast area
Very suitable for the larger family, all ready for occupancy except floor covering of your choice.
$45,000
Excellent terms. See this before you buy elsewhere. Call for the key

MR. GREENE
384-8126 385-0795

VIEW ROYAL
2-ROOM COTTAGE
$13,900

Try your offer on this ideal retirement home which is situated on a beautiful lot. For further information please call:

LARRY M. BROOKS
384-8126 or 478-2918

TATTERSAL
2 BEDROOMS
$17,900

An ideal starter or retirement home for the handyman. This part basement home needs some work but has new wiring, plumbing, and is very sound. Try your offer, just call:

LARRY M. BROOKS
384-8126 or 478-2918

HIGH ON THE HILL
$92,500

Trade up to the unsurpassed views of this architect designed three-bedroom home in Oak Bay. It is quality and outstanding design from the massive living room to the attractive family room. There are three bedrooms, three bathrooms and an ultra modern kitchen. Many extras such as intercom, thermopane windows, electrically operated garage doors etc. For private viewing call:

JOHN F. COLWELL
384-8126 592-9828

CADBORO BAY
EXCITING VIEWS
$52,500

4 bedrooms and 4 bathrooms are only a couple of the many features that make this 4-year-old, 2-storey home one of todays best buys.
—View living room 22.6x7 with attractive fireplace.
—Formal 13.6x11.6 dining room with bay windows and built-in buffet. Sanwood cabinet kitchen includes dishwasher plus family dining area.
—2 carports plus paved parking area, secluded fenced rear garden, treed and fenced, and a parkland sandy beach are just a few feet away. Quiet street, low interest mortgage and much more. Please call:

C. A. CLIFF ANDERSON
384-8126 or 477-3994

A LITTLE GEM
$15,000

This is a small home located one block from the Hillside Shopping Centre. Just right for the newly weds or the retired. Secluded yard with flower and vegetable garden and fruit trees. Stove and fridge included. To view anytime call:

JOHN F. COLWELL
384-8126 592-9828

NEW YEAR! NEW HOME!

You are just in time to select a brand new home now under construction or planned for completion in January. These are located in the popular GORDON HEAD area on San Juan Avenue and Penhurst Road. Prices range from $34,900 to $38,900 and if you act quickly several options are available in floor covering, fixtures and decor, yes, we will consider a trade with your present home and arrange financing for you. Don't miss this opportunity, call today.
384-8126 MR. GREENE 385-0795

2 NEW HOMES
EASY FINANCING
COLWOOD

1. A 3 bedroom full basement, en-suite plumbing. Under construction — pick your own carpets and fixtures. $28,000, 2886 Acacia.
2. 3 bedroom, full basement, en-suite plumbing. Beautiful views in new sub-division. $28,500. 3349 Betula Pl.

384-8126 JIM WEST 382-1145

250 HOUSES FOR SALE

MAYFAIR
REALTY
3153 Douglas St. 386-2955
WOODWARD'S MAYFAIR CENTRE

4 NEW HOMES
GORDON HEAD
OPEN
FRI. 1:30-4:30

(Or phone for appointment to view)

3967 Larchwood $32,900
1823 Forest $31,900
1801 Hartwood $32,900
1803 Hartwood $33,900

Follow Blair Ave. to Larchwood to Forest and Hartwood.
GEORGE WALL, 386-2955 or res. 478-8681.

CORDOVA BAY RIDGE
QUALITY PRESTIGE
HOME

FABULOUS SWIMMING
POOL

Tremendous family home offering panoremic ocean, islands and mountain views. Modern luxury residence of 3 or 4 bedrooms, large living and dining rooms, large kitchen with eating area. Family or rec. room with FP and bar. Lge. utility room. Cedar-lined storage room, den or office and three 4-Pce. bathrooms on 2 finished levels. Full length balconies on scenic side of property 35' swimming pool in separate structure (connected to main residence by enclosed walkway) containing change rooms, sauna, 4-Pce. bath, fireplace, bar, etc. and wired for stereo. Double lot beautifully landscaped with sunken patios, fish ponds, lawn, rockeries, floodlighting, etc. Truly luxury living at its finest! Asking price is $135,000 with terms available and trades considered. Courtesy to all agents. For further information contact STAN JAMES, 386-2955 or Res. 592-3740 or WAYNE SCOTT, 386-2955 or Res. 479-6087.

OAK BAY

3 BR., 1½ bath, no-step home on ½ acre secluded lot. Two fireplaces, rec room facing private patio. Asking $42,000. LEIGHTON NOBLE, 386-2955 or Res. 658-8968.

WEEK END DRIVE BY
AT 4110 SAN CAPRI

Six large rooms (nearly 1400 sq ft. on one floor level) plus 14x28 rec room in basement. Lot 70x170. Price $33,950. FRANK BOUSFIELD, 386-2955 or Res. 479-1000 or JOHN RUSSELL, 386-2955 or Res. 592-3248 for instant service.

U-VIC AREA! !

Comfortable family home, close to schools, university, shops, buses. 3 bedrooms, 2 complete bathrooms, large family room, living room and dining room, cabinet electric kitchen, cupboards and counter space galore, utility off kitchen. NO BASEMENT. $28,900. Low interest existing mortgage. Please call ROMA NICOLL, 386-2955.

A SIDNEY BEAUTY!
MOVE QUICKLY!!!!

You should make a point of seeing this near new 3 bedroom beauty. Lovely living room with fireplace, dining room on the L. Four-start cabinet kitchen. Vanity bath. Wall to wall carpeting. Full basement. Sundeck On a well developed lot. To view this lovely home call 386-2955 anytime, ask for JOHN MOLYARD. Priced to sell at $26,900.

HUCKER BUILT!
MEANS GOODNESS

Three new three bedroom homes well worth your inspection. Lovely living rooms, dining rooms, the latest in vinyl floorings in kitchens and bathrooms, the rest of the homes have wall to wall carpeting. Full basements, sundecks, bath and a half, plus roughed-in basements. Priced to sell quickly from $26,200 to $27,200. Don't hesitate, call ROMA NICOLL or JOHN MOLYARD. 386-2955, anytime.

BRAND NEW

3-bedrooms, split level home. Double plumbing. All main rooms carpeted. Sundeck and carport. Full price $27,200. R. FRSOT, 386-2955 or Res. 383-4047.

FAIRFIELD
NEAR THE SEA

Just listed in this popular area, 2 bedroom, full basement bungalow. Nice living room with fireplace and wall-to-wall carpet. 2 bedrooms and utility in basement. Nice level lot and drive-in garage. Priced at $24,900 for quick sale. Terms. For details call STAN JAMES, 386-2955 or Res. 592-3740 or WAYNE SCOTT, 386-2955 or Res. 479-6087.

ESQUIMALT

Just listed, this comfortable tidy home in this popular area overlooking the golf course. 2 bedrooms, basement, fully carpeted, automatic oil hot air heating. Owners have purchased hence the reasonable price of $17,500.00. WAYNE SCOTT, 386-2955 or res. 479-6087; STAN JAMES, 386-2955 or res. 592-3740.

MARIGOLD
ONLY $16,900

2 bedroom — no step stucco bungalow, completely SECLUDED 66x132 lot. ELEVEN FRUIT TREES ON SEWER. Good size living room with fireplace and w-w carpeting. EXTRA LOT MAY BE PURCHASED. REASONABLE TERMS AVAILABLE. Call LOU BLOOMFIELD, 386-2955 or res. 478-6475.

$16,900

2 bedrooms, no basement home on a large lot. Needs a little fixing but is very liveable. Bus and stores close by. Vacant possession. Reasonable offers considered. Details from FRANK BOUSFIELD, 386-2955 or res. 479-1000.

"TRAILER FOR SALE"
$8,900

12x56 ft. 1970 model. 2 bedrooms, in excellent condition. All set up including sunporch and workshop. Financing available. R. FROST, 386-2955 or RES. 383-4047.

MY CLIENT REQUIRES

REVENUE HOME, for HIS FAMILY, 3 bedrooms, LR, DR and bath on main. For income a suite (legal) UPSTAIRS! For his mother a small "in-law suite" in bright basement with few entry steps. Call me now if you intend to sell. JOHN RUSSELL, 386-2955 or Res. 592-3248.

P.
R.
B.
P. R. BROWN & SONS LTD.
The PEOPLE to SEE ARE
P.R.B.

SIMPSON-SEARS
NO CAR
NECESSARY

A complete shopping centre on your doorstep — yet this modern 4-bedroom home is tucked away from it all in quiet privacy — a most attractive and secluded garden with many fruit trees for the housewife who likes to preserve — A small play park close by for the active ones, and a 6¼ Mtge. to boot.
$32,500 385-3435

Mrs. Musters
—P.R.B.—

FAIRFIELD
NEW EXCLUSIVE

Ideal family home of 6 rooms plus basement close to Margaret Jenkins School and beach. The deep garden lot is an ideal play area for the children. More than you expect for $22,900.
C. LEUVEN 385-3435 J. MURDOCH

250 HOUSES FOR SALE

WHITTOME'S
ROYAL OAK BRANCH
4520 West Saanich Rd. 479-1667

THREE LEFT
SUPER VALUES!
ONLY $20,900
1360 ESQUIMALT
VIEW FRIDAY
2-7 P.M.

Absolutely the Best Value in Town, Super Size (1,300 sq. ft.) Condominiums: Larger than Most Homes, Big Living rooms with Woodburning Fireplaces. Big Dining rooms. Big Kitchens, Utility rooms. Threee Big Bedrooms. Expensive wall-to-wall carpeting throughout. Valuable drapes, stoves, fridges, washers and dryers all included. Quiet Location. (The only traffic in this last block on this road is 8 a.m. and 4 p.m. to and from Naden and Dockyard). Beautifully Built, and just Ten homes in this superior building. Easy Financing!

JOHN BISHOP
479-1667 Res. 656-2308

SPOTLESS!
3 MIN. WOOLCO
LOVELY 4 BEDRM
FULL BASEMENT

This excellent home, near Town n' Country shops and schools, is just 9 years young but it cannot be told from brand-new! Living-dining room in-line pleasant kitchen opens to sundeck. Three bedrooms on main floor PLUS another good room (Oak Floor). Big rumpus room (with bar). Workshop and drive-in garage. Must Be Sold, See It and Make An Offer!

JOHN BISHOP
479-1667 Res. 656-2308

REDUCED!
$5,500
A SUPER-HOME!
NOW $79,500

The finest construction possible, in the absolutely fantastic home. Large beamed living room with rock fireplace, big formal dining room. Large family room off the spacious kitchen with built-in dishwasher. Four Big bedrooms. Three marble bathrooms, huge rumpus room with bar. Tremendous Den or Library (could be professionals office intercom throughout. Exquisite rockwork and beautiful landscaping. High view location and good seclusdion. Large separate double garage.

JOHN BISHOP
479-1667 Res. 656-2308

SECLUSION
QUALITY!!

Your guests will say "My, what a LOVELY PROPERTY!! This Gracious older home displaying quiet dignity is ideal for the professional family. Four bedrooms, formal dining room. Charming living room. Spacious modern kitchen. Almost 1 acre of seclusion. Only $42,900.

MRS. CATHERINE ATKINS
479-5427 479-1667

MILLION DOLLAR
VIEWS — $32,900

OVER A THIRD ACRE
1—MINUTE TO EVERYWHERE!
This cosy white bungalow, double garage, is located on a professional lay-out, sloped (lily pond too), super large lot.
2—SEPERATE DINING room, extra large living room, wall-to-wall carpet throughout. All rooms feature large picture windows to country view near Elk Lake.
3—DOWNSTAIRS extra bathroom bedroom, and rumpus room (bath with large picture windows too) Walk out to roses, garden, fruit trees and lots of berries and grapes.
4—Mount Baker islands full seaview from most windows and large sundeck.
5—Lots of paved parking and circular driveway. For more information call:

479-1667 E. PERSICKE 383-3929

OAKLANDS
$17,900

Solid older home, very clean. Living ROOM. OPEN FIREPLACE, DINING ROOM, FAMILY TYPE KITCHEN, MANY CABINETS. THREE BEDROOMS, TWO AVERAGE SIZED, ONE SMALL. BASEMENT DISPLAYS OIL FURNACE. NEW WIRING AND PLUMBING FOR WASHER AND DRYER. LOCATION ONLY 3 BLKS. FROM SCHOOL, 5 BLKS. TO SIMPSONS-SEARS ACROSS THE ROAD FROM PLAYGROUNDS. ONLY $17,900 FULL PRICE. TO VIEW, PLEASE DIAL CLIFF STRETCH 479-1667 or 592-3969.

$20,900

For a Delightful shining clean—as good as new 2-bdrm. home. Lovely living room with wall to wall. Spacious dining room — sparkling bright kitchen. Full bsmt. but not suitable for development—Nice yard—handy to everything.

LILLIAN HENDY 479-1667

CONDOMINIUM
$20,900

New 10 units, 3 BR, LR with FP, W-W carpeting, Stove, Fridge, Drapes, Washer and Dryer inclusive. Balconies provide some seaview. Existing financing designed for low down payment.

479-6730 DON ROURKE 479-1667
J. H. WHITTOME and CO. LTD.

OPEN HOUSE

SOUTH OAK BAY

1 and 4 p.m. Saturday and Sunday, 3 deluxe houses at 300 block Foul Bay and Crescent, beautiful view of Strait and Olympics, $53,500 and up. Direct from builder.

598-1223 598-1103

BBBBB CCCC LL
BBBBBB CCCCCC LL
BB BB CC CC LL
BB BB CC LL
BBBBB CC LL
BB BB CC LL
BB BB CC CC LL
BBBBBB CCCCCC LLLLLL
BBBBB CCCC LLLLLL
B.C. LAND and INSURANCE
Serving B.C. Since 1863
922 Government St. 388-5555

JAMES BAY
ESTATE SALE
$18,900

3-BR older home, no basement, modern heating and plumbing. Lot 120x60. Apt. zoned.
D. L. Macdonell, 388-5555

SOUTH OAK BAY

Move in before prices go higher. 2 bedroom, dining room, sundeck, nice lot. $27,500. 592-2901.

250 HOUSES FOR SALE

BROWN
BROS. ON
BLANSHARD
385-8271 ANYTIME

GORGE

2-bedroom, no-step, stucco bungalow with 12x18 living room with fireplace. Sep. dining room, utility room. New wiring and plumbing. $16,900 with terms. JOE RICKARD.

HIGH QUADRA
1099 STOBA LANE

Over 1600 sq. ft. of spacious gracious living. 3 bedrooms plus den, large kitchen with eating area and fireplace. Teak panelled living and dining room with rock wall fireplace. Luxurious wall to wall shag. Rumpus room down. ON LARGE TREED lot, close to everything but offering seclusion. Price reduced to $43,000. MLS 2214. Call CEC PEARCE or JOE RICKARD.

CLOSE TO TOWN

$17,800. 3 bedroom, older well-maintained bungalow in excellent condition. Corner lot. Try your down payment. Call FRANK BUTLER

REDUCED $1000

Cozy 2-bedroom home close in. Separate dining and living rooms; bright kitchen; new wiring; copper plumbing. Automatic oil heat. $15,900 with easy term. JOE RICKARD.

PRESTIGE HOME

On a high, sloping ¾-acre lot with unobstructed sea view. Near new with many special features such as sunken living room with circular fireplace, leaded glass bay window, large dining room, 4 bedrooms, spacious kitchen. Carpeted rec. room with rock fireplace and patio. Triple plumbing, attached 2-car garage, expensive stonework, hot water heating. Quality throughout. $61,500. Joe RICKARD.

Engineered Homes
IN
Sidney
Homes for the Young
and
The Young at Heart
Ideal starter or retirement homes.

THE RODIN
$22,700

A real inflation fighter, $1,500 down, plus maximum B.C. Grant. $186 a month P.I.T. buys this 3 Bedroom, full basement home. Conversation size living room, large kitchen with dining area. W-W carpets thru out.

THE TERESA
$22,650

A very appealing 2 bedroom model. W-W carpets, Sungold kitchens with large dining area, glider doors to sun porch. Full daylight basement. Just $2,212 down with maximum B.C. Grant and pay only $179 a month P.I.T.
Call anytime
Rowan Ragan or Harry Atkey
383-3826 598-1737

Engineered Homes
385-6211 19 Cadillac Ave.

OLYMPIC REALTY LTD.
493 Burnside Rd. East
385-5741

4/10 ACRE

3 bdrm split level. Feature fireplace. An immaculate home with many, many features not found in most homes; such as indirect lighting in the kitchen, outside tool shed with a garden patio, workshop area off the carport and landscaping to make a professional envious. Asking only $33,500. For more information call DON OAKES, 478-4334, RENE ROUGEAU, 477-9110 or 385-5741.

CORDOVA BAY
LOW
Down Payment
$34,900

Outstanding executive home — Interesting design and floor plan. Entertainment size L.R. with floor-to-ceiling rock fireplace in both L.R. and D.R. Slate entrance hall or 3 LARGE bedrooms, master ensuite. Basement completely finished — rec room — utility area and washroom. Large lot on bus line with nature evergreens and shrubs. Excellent value at this price. To view call MARGUERITE or JIM GIST at 383-0133 or 385-5741.

PRIVATE
VACANT

TREMENDOUS VIEW
PROPERTY

Entertainment size L.R. easily accommodates 40 guests. Family size D.R., Kitchen W-Breakfast nook, 3 B.R.s plus Den and Double Garage. Reduced $3000 for quick sale or trade. Price $42,500. For details call 478-5785.

NEW HOMES!

New 2 and 3 bedroom homes distinctively styled and designed with today's homemaker in mind. We are building in several locations with prices from $29,940-$42,800. Direct from the builder with excellent terms available. Act now, call Dan Penman, today at

KASAPI CONSTR. CO. LTD.
386-6191 Evenings 477-8045.

$1,500 DOWN

With $1,500 down, it is possible to buy a house priced up to $27,000, provided you qualify for a maximum mortgage of $23,000 and are eligible for the B.C. Gov't Second mortgage of $2,500.
Start your house hunting on the right foot. Let me explain all about home financing.
386-2961 BOB HUGHES 592-6453
National Trust, Hillside

Seaboard
NEW HOMES

2317 Kingsley Street, Mount Tolmie area, 3 bedrooms, W-W carpet, 1½ baths, landscaping, one year guarantee. Move in immediately. $29,900. Drive by and call for viewing. We also have several lots in Gordon Head and Central Saanich and will build to suit. 652-1526, 652-2578.

OPEN HOUSE
SAT.—SUN. 1-5

2421 Meadowland (off Rodolph off Tanner). $27,850. Direct from builder top quality family home on ige. view lot in Central Saanich. For prior viewing or information call 652-1779.

HANDYMAN SPECIAL

Half acre lot, partly framed house, about 650 sq. ft. Trees, gravelled driveway, gravel septic tank field, some plumbing. Architect plans for house, 26 Lake Crescent Rd., Lake Cowichan. Residence or summer house. $8,000. Terms may be arranged or make offer. Write Box 626, Lake Cowichan.

PRIVATE — SIDNEY, 2-BEDroom bungalow, nice lot, $13,800. $200 down. No mortgage to raise. 477-2888.

250 HOUSES FOR SALE

Bayshore realty ltd.
512 FORT ST., 388-6424

OAK BAY MANSION
6 BEDROOMS
$61,500

Situated on a secluded treed lot 121'x120', this grand home is in first class condition throughout. Lovely living room with Inglenook Fireplace, dining room 14½x15 with FP, study with FP, Sunroom, beautiful new kitchen with dishwasher, etc. and TV room off, powder room, open stairway to six bedrooms and 2 baths. Full basement hot water, oil heat. Double carport. Immediate possession. For appointment to view this exclusive listing call:

MR. BLANNIN RES: 598-2200

HERE'S YOUR CHANCE!

to prepare for the future. Large lot on high ground in New subdivision area. 75 ft. by 134 ft. Buy now at below market value and wait for the services to come in. Very realistic price of $4,900 with easy terms.

WILF COTTON RES: 479-3876
SERVICE BEFORE
AND AFTER THE SALE

OWNER SAYS SELL!

So we reduced the price on this modern 5x5 duplex. 2-bedroom, W-W carpeting in living room with fireplace, kitchen with Crestwood cabinets, dining area, full basement with lots of room for development. Popular High Cook-Cedar Hill area. Price reduced to $36,500. Low down payment can handle. Call:

WILF COTTON RES: 479-3876
SERVICE BEFORE
AND AFTER THE SALE

ROCKLAND AREA
3 BEDROOMS
TRIPLE PLUMBING

Prime residential area, with view of Olympic Mountains. Large 3 bedroom bungalow with only a 2 step entrance, 2-pce bathroom off master BR. plus 2 pce bath on lower floor and large recreation room. $38,500 Call:

MURRAY BLANNIN Res: 598-2200

SECLUSION
GONZALES HILL AREA
$65,000

Situated on a quiet cul-de-sac this one owner home contains approx. 1,800 sq. ft. of gracious living on main floor plus large recreation room with fet bar. Spacious living room, separate dining room, den with F.P.; Master B.R. has 4 pce. bath en suite, large guest B.R. and 3 pce. bath; lower level has 1 B.R. and 2 pce. bath. All this on a beautifully landscaped 1/3 acre. For appointment to view call: MLS 2603.

Murray Blannin Res: 598-2200

NORTH SAANICH

Solidly built and located on well treed half an acre with seaviews. This quality home features sunken living room, 3 bedrooms, 1½ baths, large family room and spacious k

250 HOUSES FOR SALE

JOHNBISHOP

SPECIALS

JOHN DEAN! MOVE BEFORE CHRISTMAS

In the lovely John Dean Park Estates area—This fine, 1,500 (approx) sq. ft. home in a secluded, quiet location, will be finished and ready for occupancy within one month. Just 15 minutes from town but in an area of rural solitude where you can RELAX from the pressures of your work. Large living room with BIG fireplace—large dining room, HUGE sundeck with Country-views. Three large bedrooms and A FULL basement with fireplace roughed-in and space for almost ANY development. On a LARGE ½ acre lot, lovely BRICK facing and a SHAKE roof. WELL PRICED at $42,000.

JOHN BISHOP
479-1667 RES. 656-2308

ARCHITECT DESIGNED

In the attractive LANDS-END area, on a HILL this fine home gives PLENTY of SECLUSION . . . HEAVILY TREED! Almost 300 sq. ft. of Living space, 32-ft. living room, HUGE master bedroom with —THREE bathrooms, three large walk-in closet and FULL bathroom bedrooms, RUMPUS ROOM with SAUNA, BIG sundeck. Large family room off the kitchen. Double carport. Will be finished in ONE month. Asking $53,000

JOHN BISHOP
479-1667 RES. 656-2308

J. H. Whittome and Co. Ltd.

ETTEMA REALTY

1802 COOK
383-7115

VERSATILE RANCHER
3 BEDROOMS WITH DEN
$27,500

Can be used as 2-bedroom home with den and sewing room, or as a 4-bedroom home. Has large family room with sliding glass doors. 2 bathrooms. Delightful property. On the busline. Call JOHN FRASER anytime at 383-7115 or res 478-7361. MLS 1885.

ESQUIMALT
$17,900

No-basement home with 3 bedrooms. White stucco exterior. Low taxes. Good value. Call J. ETTEMA anytime at 383-7115.

BURNSIDE AREA
$18,900

2 or 3 bedroom home with full basement. Oil heating. Living room with fireplace. Large bright kitchen. Well-kept full-size lot with garage. Phone J. FRASER anytime at 383-7115 or res. 478-7361.

SOUTH OAK BAY
FAMILY HOME WITH SEA VIEW

Immaculate 4-bedroom home. Spacious living room with fireplace. Guest-size dining room, large, sunny kitchen. Den. Full basement. Large secluded grounds. This is the former Percy Scurrah home. If you like space, this may be your home. $49,500. Phone J. ETTEMA anytime at 383-7115.

HENRY
BITTERMAN
LTD.
2700 Government 386-2971
SAVE . . . $ $ $ . . . HUNDREDS

Why throw money away on higher commissions. Pay only 4% 4% 4% 4% 4% 4% 4% 4% 4% 4%

OPEN HOUSE

SIDNEY
SAT. AND SUN.
1:30 TO 4:30

FOR ADDRESS PLEASE PHONE

Three bedrooms one and a half bathrooms, living room — dining room in line, raised hearth fireplace, wall-to-wall top grade shag carpets throughout.

Up-to-date "step saver" kitchen with family size eating area. Wrap around sundeck.

Carport with space for boat or trailer.

$27,900

QUIET STREET IN LOVELY TREED AREA OF ALL NEW HOUSES. ONLY 18 MONTHS OLD.

CAN BE HANDLED WITH $4000 DOWN PAYMENT

ERIC MACFADYEN
386-2971 or 382-8748

$ DOUGLAS REALTY LTD. $
Phone 385-8784

3198 GOLDSTREAM AVE. MLS 2156

ALMOST 3 ACRES FOR $30,500.00

Lovely older home with all conveniences. Ideal country living for a family with boys who need a place to run. Excellent view over Langford Lake to relax the parents. Plenty of trees at the back for the boys to climb. Call Percy Meiklejohn 385-8784 (off.) or 478-3611 (res.)

D F Hanley Agencies Ltd.

SHAKESPEARE OFFICE
3021 SHAKESPEARE STREET

SIDNEY

A CHOICE OF 2 AND 3-BEDROOM HOMES IN AN ALL NEW AREA ON SEWER, AND BLACK-TOP ROADS, FROM $23,700.

On Ardwell Ave. and area adjacent to Ardwell. Look for our signs and prices in front windows. Turn off Pat Bay Highway at McDonald Park Road. Right on Ardwell. We sell direct to you — Charles Morris 384-4224 of Reeson and Pinch Homes — Builders and developers.

WATERFRONT LOT
$18,000

IN CITY, the last of the single family zoned WATERFRONT lots. this won't keep, so no drive-by—phone and we will show you.

MARY — DONNA
PETER
Shirley Philips Homefinders Ltd.
386-2911

OPEN HOUSE BY OWNER

$21,900. Saturday, Sunday, 1-5. ½ block to hospitals and bus. Immaculate condition. No steps. 2-bedroom, 4-piece tiled bath, custom screen fireplace in quality carpeted cozy living room. Utility off convenient kitchen. Concrete drive to separate garage. Large fenced yard. Washer, dryer, drapes, carpeting included. 1739 Bay Street. 386-3905.

3 BDRMS-$25,500

A modern, beautifully kept home. It has a full, high cement basement for development. This home is a pleasure to show. Phone now.

SHIRLEY 478-5327
POLLY 592-4111
Shirley Philips' Homefinders Ltd.
386-2911

BY OWNER, 2-BEDROOM house, part basement, oil heat, garden fruit trees (extra lot optional). 1063 Chesterfield Rd. 479-2692.

283 COUNTRY HOMES AND PROPERTIES

UNIQUE

High on the hill at 5960 OLD WEST SAANICH ROAD, this outstanding well built home is for lovers of PRIVACY, PEACE and QUIET. The 3 bedrooms all have sliding doors onto private decks or patios, as does the 20' oak floor living room with its warm fireplace. Many, many extras in kitchen and dining room. Outside a fenced paddock, kennels, beautiful trees and tranquility. Offered at $58,800 this home, in its 3 plus acres is a little piece of perfection. To view call:

DESMOND HOLMES
384-8126 478-1227
Pemberton, Holmes Ltd.

SOOKE REALTY LTD.
MRS. GOLDIE
642-5426

HANDYMAN'S SPECIALS:
1—2½ acres on Sooke Road, Saseenos, good building site PLUS older 2-bedroom cabin PLUS 2-bedroom mobile home — both presently rented. GOOD TERMS ON $15,800.
2—6½ acres, Otter Point Road with small cabin, good well, $16,000.
Lots on Wright Road from $6,000.

COBBLE HILL

Bachelor dwelling within walking distance of stores, post office, bus and train service. This one room dwelling is on ½ acre of cleared level ground with small fruit trees and garden spot. Water from a well with pressure pump. Priced at $6,500. For details, contact Walt Hearn 743-5525 or ves 743-2479.
Malahat Realty Ltd.
Box 40 Mill Bay B.C.

TEN ACRES

Magnificent views from fine building sites overlooking Sooke Basin and Olympics.
These are best value today, 16 miles from town on good road. Easy terms to good covenant at $17,500, $23,700 and $34,200 (320' waterfront).

Act now, call
DESMOND HOLMES
384-8126 478-1227
Pemberton, Holmes Ltd.

NORTH SAANICH

50-Ft. waterfront with small four-Rm. cabin. No bathroom, but running water. $22,500.

1.78 acres on municipal water. Mostly cleared and some Bldgs. Call WILF DAVIES 656-5298. Island Pacific Realty Ltd., 388-6231.

LAST CHANCE!!

There is only one piece left. At the unbelievably low price of $21,450 for 13 acres, this beautiful view property just can't last. Don't be disappointed. Call now. JOHN WATERMAN at D. F. HANLEY AGENCIES LTD. 385-7761 or RES. 478-2255.

CENTRAL SAANICH

Charming and spotless split-level home on a VLA lot, bordering fields and with seaview. Good living area, 4 bedrooms and 2 full bathrooms plus basement. Extra parking space. A gem at $31,900.
656-3924 MAJOR LACE 656-2438
MONTREAL TRUST

SECLUDED
COUNTRY PROPERTY
Off Pat Bay Highway

7 acres. Beautifully treed. Overlooking valley and sea view. Price $39,900. Will consider home or revenue property in trade. Phone owner 652-3511.

SOUTH DUNCAN

2 bedrooms, large kitchen, living room, fireplace, basement, garage, community water. Close to school, ½ block to bus, lot 100x180. Mountain view, on Telegraph Road, just off Cowichan Bay Road. $16,000. Owner, 743-2601.

WANTED

House with 2 or 3 acres in Saanich suitable for horses — around 25 to $30,000.
Call Lillian Hendy 479-1667
J. H. Whittome and Co. Limited
Royal Oak Branch

9 ACRES

Charming 2 bedrm. bungalow in a park-like setting. Fireplace. 2-car garage and workshop. Ample parking. Good agricultural and recreational land. $32,900.
388-4271 SHIRLEY WILDE 478-2459
J. H. Whittome and Co. Ltd.

HOBBY FARM, 3.8 ACRES

Approx. 2 miles from Royal Oak. Ideal for horses. Older home priced at $29,500. To inspect, call Harry Palm, 386-1491, 384-7229. Shirley Philips' Homefinders Ltd.

2-BEDROOM AND DEN, 28X16 living-dining room, kitchen plus dinette, part basement, electric heat Secluded ½ acre. $23,000. 479-1700.

SIDNEY REALTY LTD.
656-3928
Real Estate — Insurance
Serving the Saanich Peninsula

CAPITAL REGION AGENCIES
2481 Beacon Ave., Sidney, B.C.
Confidence, Reliability, Action 1
—656-3951—

PEARSON REALTY LTD.
Box 399, 248-6127
PARKSVILLE, B.C.

236 WATERFRONT PROPERTIES

WATERFRONT LOTS
DENMAN ISLAND

Southern exposure, cleared, ideal for campers or trailers. All over ½ acre in size, some with 123 feet of beach, no restrictions, walking distance from ferry. Priced at $10,700.00 — terms.
BACK LOTS — with unobstructed view of Vancouver Island mountains. Cleared, over ½ acre. Priced at $5,500 each — easy terms. For information and brochures contact Frank H. McLaughlin, care of Nanaimo Realty Co. Ltd., Box 518, Nanaimo or phone 754-2311 or eves. 390-4334.

SEAFRONT
7 ACRES

$39,500 MLS
GOOD VIEW, SOUTHERLY ASPECT SALT SPRING ISLAND.
AL VICKERS PAT MUSTERS
385-3435

LAKEFRONT
150 FEET

$37,500 MLS
FURNISHED 3 BEDROOMS WITH FLOAT, EXTRA CABIN, GARAGE AT SHAWNIGAN LAKE.
PAT MUSTERS 383-3435
P. R. Brown and Sons Ltd.

10 ROOM HOME
PROTECTED BEACH
BOAT RAMP

Very substantial home with 5 bedrooms, 4 bathrooms, 3 fireplaces, guest-size dining room and den. Full basement with enormous recreation room; double garage; boathouse and workshop. Marvellous ocean view. Over ¾ acres of land with 150' of waterfront. Beautiful beach in protected cove. $69,000. Phone FRED McLAUGHLIN at 383-7115 or Residence 385-7555 anytime. MLS 2596.
Ettema Realty Ltd. 1802 Cook St

MORNING TEA

Enjoy your next breakfast overlooking James Island in this delightful 3 BR., 2-bath home. Maintenance free cedar exterior and 1.7 acres of waterfront, seclusion. Will give serious consideration to all offers on price of $49,500. MLS 2377.
384-8126 R. I. MURPHY 479-9089
PEMBERTON, HOLMES LTD.

WATERFRONT — 3.75 ACRES
— WILDLY BEAUTIFUL —

A quiet, magnificent view like this would be hard to match! The view is over the Sooke Basin and gently slopes down to 220' of beach. The property is 18 miles from Victoria. Enjoy a summer home or subdivide it. Priced at $38,000. To view please call: Erna Elsay, 477-1841 or 386-7432. Block Bros. Realty Ltd.

4 ACRES WITH 400 FT. WATERFRONT in quiet secluded cove. Perfect mooring for large boats. Possible marina site. 900 sq. ft. new cabin with hydro. Can sell as 2 2-acre parcels separately. 35 minutes from city centre. Asking $40,000 TOTAL PRICE. Quickly call IRENE DALZIEL 388-6231 or 384-8692 Island Pacific Realty Ltd.

WANTED

Waterfront lot — on any of the following — Shawnigan Lake — Cowichan Lake or River — Koksilah River
Call Lillian Hendy 479-1667
J. H. Whittome and Co. Limited
Royal Oak Branch

236 WATERFRONT PROPERTIES

COMPLETE SECLUSION ¾-ACRE WATER-FRONT

Immediate possession is offered in this perfect HIDEAWAY, set among tall trees. 3-bed, large living rm, all with rich shag carpet, 2 full baths, just delightful kitchen which includes fridge, stove, dishwasher and indoor Bar B-Q (utility off kitchen) full sundeck across the front facing the water. Make us an offer on $49,900 with excellent terms.

SHEILA or
CAROLYN
479-2101 598-1480
Shirley Philips Homefinders Ltd.

PRIVATE SALE

North Saanich. Fantastically beautiful 450' waterfront, self exposure, 1.15 acres, perklike, fir and arbutus trees. 1,800 sq. ft., sunken living room, cut stone fireplace, dinningroom, immaculate kitchen, 2 bedrooms, 2 baths, one en suite, walls of glass, wall-to-well throughout, 3 sliding glass doors to outside patios, hot water automatic oil heat Firm $125,000. By appointment only, 656-3892.

LANDS END ROAD

Fully treed 11.62 acres and 585 ft. of prime waterfront with delightful cove and clam-shell beach. $90,000. Call Mr. Elwell, Gordon Hulme Ltd., 656-1154 or 477-3988.

DOLPHIN BEACH ESTATES
MAGNIFICENT WATERFRONT AND VIEW LOTS
DOLPHIN AGENCIES LTD.
P.O. BOX 396, PARKSVILLE
PHONE 248-6156

IF YOU ARE INTERESTED IN A very desirable waterfront home site read our ad under No. 271, Salem Sea-Sites Ltd., 598-1112.

238 CONDOMINIUMS AND TOWNHOUSES

VICTORIA'S
LARGEST SELECTION
CONDOMINIUM SUITES
AND TOWNHOUSES

MARQUEE COURT
OPEN MON.-FRI., 2-4
2095 OAK BAY AVE.

Oak Bay Retirement, close to Senior Citizens' Centre, village shopping and bus at door. 1-bedroom suite from $15,000 to $19,000.

PAKINGTON MANOR
1012 PAKINGTON
OPEN MON.-FRI., 2-4

Near downtown and short walk to Beacon Hill Park. One and two-bedroom luxury suites, sea views, fireplaces. Prices from $24,500 to $35,000.

VILLAGE PARK
3987 GORDON HEAD ROAD
OPEN MON.-FRI., 2-4

For retirement or families. 3 bedrooms — Full basement. 3½ acres of park — Recreation centre (swimming pool). CMHC financing (low down payment) or clear title available. Prices from $25,900.

HYCROFT
1157 FAIRFIELD RD.
OPEN FRI., 2-4

Large de luxe 2-bedroom suites at extremely reasonable prices. Weekdays view by appointment only. Call 592-2407.

SAT. NOV. 11th
NO OPEN HOUSES

SUITE 302-360 DALLAS RD.

Owner transferred. Immediate sale required, luxurious sea front location. 2-bedroom, 1½ baths, master en-suite, all appliances included including dishwasher, carpeted throughout and excellent financing arranged. Call ART BEDFORD, 592-2407.

SHELLY GARDEN HOMES
ONE BLOCK TO
SIMPSONS-SEARS
OPEN MON. TO FRI.
2-4 and 7-9

Definitely the best value today. Why pay rent when you can move into a brand new home of your own with $1200 down. Two and three-bedroom units from $21,900 to $23,650. Two baths with 3-bdrm. units. NHA Financing. Quiet, handy location. Mr. James in attendance. Victoria Realty Ltd., 386-3385; (Res. 477-8134).

AS TIME GOES BY

You will be paying more and more rent, so why not buy your own condominium today. Designed with charm this 1-bedroom, living room, divided dining room and well-planned kitchen. This is located in a prestige area, waterfront condominium. The vendor has bought many more special features. Priced $17,300. Call Erna Elsay for detail, 477-1841 or 386-7432. Block Bros. Realty Ltd.

You are invited to
OPEN HOUSE
RUDYARD KIPLING
Self Own

Prestige Apartment Homes
1420 BEACH DRIVE, Oak Bay
CANADA PERMANENT
1125 Douglas
Call 386-1361 or 598-5622

FAIRCLIFF

2 bedroom units, wall-to-wall carpets, appliances, therapeutic pool, roof garden, garage, $23,000-$29,000. For appointment. 385-3685.

180 DEGREE SEA VIEW, DE luxe 2-bedroom, 1½ baths, all large rooms, garage, storage, $41,500. 385-3685.

DENMAN ISLAND WATERFRONT and seaview lots on water main. $5300 and up. Seaview Estates Ltd., 813 Fort, 592-2607, 382-7522.

265 HOUSES WANTED TO BUY

WANTED QUICKLY

2 or 3 bedroom home with very few steps. Drive-in garage and must have hot water heating only. Call Louise Wiltermuth, 477-1841, 477-6307, Block Bros. Rlty.

SINCERE COUPLE

Transferring to Victoria require UVic up to $45,000 cash. LES 3-4 bedroom home convenient to FISHER 477-4238 or 386-1361 Canada Permanent.

I HAVE CLIENTS READY TO buy. Do you want to sell your home? Call HAROLD CHURCHLEY 384-4667 or 386-1361 Canada Permanent.

1 TO 2 ACRES. CONDITION OF house not important. North Saanich preferred—up to $35,000. Half cash. WILF DAVIES 656-5298. Island Pacific Realty Ltd.

WE WILL BUY YOUR HOUSE for cash, if it is suitable for rental purposes. Please contact the Sales Supervisor, Shirley Philips Homefinders Ltd., 386-2911.

IF YOUR PROPERTY IS SUITable for rental or renovation under $22,000. All cash. Quickly call IRENE DALZIEL 388-6231 or 384-8692, Island Pacific Realty Ltd.

ELDERLY ENGLISH LADY REQUIRES 2 or 3 bedrooms, no basement, must be clean and not too much garden. Urgent. Up to $21,000. BEN GREIG 388-6231 or 658-8845, Island Pacific Realty Ltd.

$3,000 FOR DOWN PAYMENT ON 3-bedroom home in good district in Greater Victoria. What offers? No agents please. 592-3698.

2-3 BEDROOM HOME, FOR cash; with or without basement. In any good area. $20,000-$25,000. Victoria Press, Box 167.

FROM PRIVATE PARTY ONLY, 3-bedroom house, Willows District or South Oak Bay. Phone 598-5201.

NEWER 3 BEDROOM, DINING room, basement. 3-4 mile circle. Up to $30,000 No agents. 384-6885.

265 HOUSES WANTED TO BUY

WANTED, WANTED
LUXURY HOME
UPLANDS, OAK BAY
$75,000-$150,000

These clients are very discerning and need a home. It could be yours. The home they choose will have large rooms throughout, must have 4 bedrooms minimum, not over 40-year-old and a home of quality and charm. Any property already on the market in this price range we have seen. PLEASE call me to look at your home, if may suit my clients. Call ROMA NICOLL, 386-2955 anytime — if out, please leave message for return call. Mayfair Realty.

WANTED

Mum and Dad need 2 BR. Daughter needs a SUITE. If you will list this in one package.
We'll sure think you're NEAT!
(P.S.) don't Delay — Call Today!
HAZEL or NORMA
386-2911
ANYTIME
Shirley Philips Homefinders Ltd.

TRANSFERRED FROM OTTAWA

Has cash to $30,000, required 3 or 4 bedroom home with basement or good storage area, prefer rural area, possession by Jan. 15th.

URGENT

Quickly call IRENE DALZIEL
388-6231 or 384-8692.
Island Pacific Realty Ltd.

WANTED NOW

Have two clients, both wishing to purchase larger, older home. Up to $26,000 with $7,000 down and up to $30,000 with $8,000 down. In city, or close. Please call now — FRED BERGMAN, 386-2955 or res. 598-4418. Mayfair Realty.

TRANSFERRED

IF YOU MUST SELL YOUR HOME NOW — CALL ALF PORCHER, MAYFAIR REALTY, 386-2955 OR RES. 384-8823. INVESTOR HAS CASH SO YOU CAN MOVE ON THE WEEKEND.

URGENT

Older, large Oak Bay home needed immediately for cash client. Up to $35,000.
388-4271 L. ZIEGLER 592-1768
J. H. Whittome and Co. Ltd.

URGENT

Retirement home in Fairfield or Oak Bay for couple now in motel. Genuine buyers. Up to $26,000. Mrs. Wallace or Mrs. Johnston — Investors Realty Ltd., 386-7721 anytime.

URGENT

My client has just sold and requires home in $30,000 range. Any good location. Three bedrooms. Large lot preferred. Early possession if possible. Bill Palfrey, 386-7545.

268 LISTINGS WANTED

WILL YOUR HOME QUALIFY?
UP TO $40,000. Genuine buyer requires a 2 bdrm. full basement home in Oak Bay. Must have a large living Rm.
UP TO $35,000. Oak Bay again! Vicinity of Monterey School. 3 bedrooms and 1½ baths required.
OAK BAY AGAIN! Vancouver buyer transferred to Victoria requires a family home in Oak Bay or Rockland area.
I need another home, too, for a Vancouver family. 4 bdrms 3 must. Oak Bay or good Fairfield area or older character home in the Rockland area. Please contact me at 592-2647 or 386-1361 MARY WOOD, Canada Permanent.

HELP!

If you need HELP in selling your home, here's your answer. Call me and let me tell you what your home is likely to bring on today's market. Let me show you how to go about getting the best price in the shortest time.
Let me show you photos of comparable homes that have recently sold in Greater Victoria. Let me HELP you today.
386-2961 BOB HUGHES 592-6453
National Trust, Hillside

CASH

TOMLIN/ROGERS

We need more listings to continue our winning streak, or we will pay cash for your property.
DIAL NOW
H. Tomlin 477-1327
W. Rogers 652-1891
J. A. Henderson Realty Ltd.
385-9741

LISTINGS WANTED

For clients expected soom from Prairies and east through our Canada-wide coverage I urgently need good residential listings. I can offer you EXPERIENCED VALUATION WITHOUT OBLIGATION and quick, positive sales action based on ten years' experience in the greater Victoria area.
386-2111 BILL TYSON 477-4437
AND APPRAISER
REAL ESTATE CONSULTANT
MONTREAL TRUST

CAN YOU HELP?

We have a client who urgently requires a 2-bedroom home in good condition, with or without basement, up to $20,000. Langford, Colwood, Metchosin areas. Please call Lew Dallimore at 386-7737, Res. 479-1422 or Don Hannah at 386-7737, Res. 477-4339 if you can assist us.
Tuffrey and Mills Ltd.,
1119 Blanshard St.

270 EXCHANGE REAL ESTATE

8 ACRES

Vendor will trade his subdividable beautifully treed acreage for in-town property of any nature. This acreage has 2 road frontages and is about 6 miles north of Qualicum Beach. Asking only $12,900. Dividable into 8 or 10 lots.
F. Wills 386-1341
A. E. LEPAGE BOULTBEE SWEET LTD.
HILLSIDE SHOPPING CENTRE

GOOD ACREAGE VALUE

Over 2 acres for $13,500. 8-mile circle, 260 feet on road, high area. MLS.
SID HASLAM, 592-0900 or GRAY LAITE, 656-5267 or 386-1361 Canada Permanent.

MOVING TO SASKATOON?

I have a 10-room house in Saskatoon to trade on property in Victoria. 384-9819.

271 LOTS FOR SALE

THESE WON'T LAST

TWO CLEARED .84 ACRE LOTS IN NORTH SAANICH, ONE WITH FINE VIEWS, BOTH CLEARED, BOTH IN PRIME RESIDENTIAL AREA. ASKING $9,500.
G. PERODEAU
384-8126 656-4525
J. BELL
384-8126 656-4293
PEMBERTON, HOLMES LTD.

CORDOVA BAY, JUST LISTED, 1¾ acres, gently sloping, some seaview, frontage on 2 roads. Good holding property. $22,900. Don't miss this one. Call Jim Ranson at National Trust, 386-2961. ML 2546.

TOP END OF HOBBS RD., CADboro Bay .38 of an acre. Beautiful sea view with privacy and seclusion. Will build on to suit or sell. $15,500. 477-3254.

SIDNEY BUILDING LOT

On Sewer, one of the last ones left. Asking $4900. MLS Call PETER TER VEER 384-8001, Royal Trust Co.

2 ACRE LOTS, MOST SEA VIEW, some serviced. Drive down William Head Rd. to Mary Hill subdivision. $9,500 and up. Owner, 478-2363.

½ ACRE

Vacant lot within the 3½ mile circle. Vendor wants offers. Call Ron Crow, 592-4989. ISLAND HOMES LTD. 386-7545.

$5,800 NR. SOOKE VILLAGE. LOT 86x246 Ft. Nr. Grant Rd. and Maple Ave. Terms, L. D. McCandless Realty, 383-6111, 592-1981.

2 ACRE LOTS — PIPED WATER
$6,950 — $1,750 DOWN
3½ miles north of Mill Bay
Paris Enterprises 384-0033.

271 LOTS FOR SALE

RECREATIONAL LOTS

These lots located north of Nanaimo are priced from $2,800 to $5,000. SHIPS POINT: Hydro, telephone, water system, treed lots, parks, safe swimming beach, paved roads.

BUCCANEER BEACH: These are large treed lots, ideal for the person who wants to get away from it all.

Also have WATERFRONT and view lots located from Nanaimo to Denman Island. For information

contact Dave McLaughlin, care of Nanaimo Realty Co. Ltd., Box 518, Nanaimo, B.C. or phone 684-6932 or eves. 753-5847.

DEEP COVE

Picturesque one-acre level building site surrounded by tall firs. Percolation tested, well with pumphouse and municipal water available. MLS. $12,900.
BRENT D. EWING
BAYSHORE REALTY LIMITED
388-6424 (658-5661)
512 Fort St.

COMPLETE WOODED SECLUSION
½ ACRE

Secluded building lot completely wooded. Potential views of Juan de Fuca. Within minutes of the city. Asking $12,500. To view, please call BILL HORAN at D. F. HANLEY AGENCIES LTD. 385-7761 or RES. 477-1287 ANYTIME.

1 ACRE, VIEW

Exceptional unobstructed view porperty at the end of Gordon Head Road. Asking $30,000. To view call:
ALLAN WESTGATE
386-2111 656-3423
MONTREAL TRUST

SEA VIEW

3 choice lots with access to boat and ramp and Esquimalt Lagoon. Priced from $10,000 to $12,900. If you've wanted to bring up the family in the country with Fresh Sea Air and only 14 minutes from Town THEN YOU OWE it to yourself and them to call ME NOW. Phone 477-1841 and ask for Mr. Clendinneng. Let's Visit. BLOCK BROS REALTY LTD.

SEAVIEW LOT

Unobstructed view of the water and Olympic Mountains. ½ block to public beach access. Corner lot 90x150 with city water and power. Within lagoon area in Metchosin. (2502)
Asking $7,600
GERRY PORTER 386-7521 or 592-3484.
Boorman Investment Co. Ltd.
1111 Government St.

SALEM PARK DIVISION

At Swartz Bay, off Landsend Road. Half-Acre Waterfront and View Lots. Six densely treed building sites ranging from $8,000. Order your
PLAN AT 598-1112
The Subdivider: Salem Sea-Sites Ltd. Daily before 8 a.m. and after 6 p.m.

4-MILE CIRCLE

Large lot over 13,000 square feet with trees and view.
$7,000
For plan and other details phone:
385-3435 PAT MUSTERS
P. R. BROWN and SONS LTD.

Large lot over 13,000 square feet with trees and view.
$7,000
For plan and other details phone:
385-3435 PAT MUSTERS
P. R. BROWN and SONS LTD.

BUILDING LOT

This building lot is well within the 7-mile circle, city water and power available treed, only $5,500.
Annemarie Bolender, 477-1841 or 477-8653
Block Bros. Rlty.

MILL BAY
WATERFRONT ACREAGE
LOTS, FARMS

Call "land specialists," 743-5525
Malahat Realty Ltd.
Mill Bay, B.C.

BEAUTIFUL VIEW LOT ON TOP of Doncaster, sewered, $12,900. 658-8665.

BY OWNER, BEAUTIFUL Broadmead seaview lot, 147'x113', $17,300. 592-9583.

1 TREED ACRE N. SAANICH. Munic. water. $10,500. (ML 608) Leverton Rlty. 385-8012.

SEAVIEW LOT, WITH 270' frontage, by owner. 656-4856.

ON SEWER, LEVEL LOT, 55X120. Kent Rd., $9,800 or offers 479-5154.

273 PROPERTY FOR SALE

2 ACRES

Beautiful view of Sooke Basin and Hills. Full price $6950.00 — 478-7445, 478-6669.

1½ ACRES NEAR SEA

Sooke Road, Nicely treed, City water and Hydro. Full price $7500.00 — Ruby Holden 478-7445, 478-6669. Goldstream Properties.

A GOOD BUY

This 10 acre parcel has approx. 4 acres cleared. Remainder in second growth timber with gazetted road bordering the rear. Nice area for gardens with ample top soil. A good homesite or holding property. Asking only $18,000. Call Doug Cole, 478-4494, 478-5361. Block Bros. Realty.

METCHOSIN DISTRICT
2-acre lots — $6,500 and up
REX HUGHES AGENCIES LIMITED — 478-1729

274 PROPERTY WANTED

JACK MEARS
OAK BAY REALTY LTD.
2194 Oak Bay Ave.
201 - 727 Johnson

"The Professional People"

NEEDED

One large Victoria Hotel. The price range is $300,000 - $750,000. My client wishes to finalize before Chrismas. Please call: IRA FREEDMAN at 386-2291 or 592-0511.

I NEED RIGHT NOW

For one particular client a moderately priced lodge, motel or marina with food facilities. Could be operational only part of the year. Please call: IRA FREEDMAN at 386-2291 or 592-0511.

HELP ME

Bona fide purchaser arriving from Toronto on Saturday. Wants to purchase 1-2 acres Royal Oak area. If you have such property for sale, please phone:
JIM WEBBER
382-7276 658-5977
Town and Country Realty Ltd.

COLWOOD
LANGFORD OR
GLEN LAKE AREA

20,000 sq. ft. plus for building to service large vehicles. Require water, power, and easy access to Island Hwy. Undeveloped lot preferred. Please call MILT AGATE 386-2911 anytime.
Shirley Philips Homefinders Ltd.

CASH

For property in the Greater Victoria area including Colwood and Metchosin. 386-6191 anytime.
KASAPI CONSTRUCTION

CASH NOW

For subdivision or development property. ALF PORCHER, 386-2955 or 384-5823, Mayfair Realty.

APARTMENT-MOTEL, COMMERcial sites and sub-divideable land required. Contact Dundurn Developments Ltd. 382-2713.

VICKERY AND SONS LTD.
Lots or acreage in any area.
592-6149 592-6672

WANTED: FARM OR ACREAGE FOR INVESTMENT OR DEVELOPMENT. Western Homes Ltd. 382-2157 (24 hrs.)

APARTMENT SITE WANTED Gilmour Construction, 652-2222.

274 PROPERTY WANTED

CASH

For property in the Greater Victoria area including Colwood and Metchosin. 386-6191 anytime.
KASAPI CONSTRUCTION

R3 MULTIPLE DWELLING LOT. Mrs. McKeage, 479-3868. Island Pacific Realty Ltd. 388-6231.

280 ACREAGE FOR SALE AND WANTED

ACREAGE

ARDMORE. Hermit's .93 ac. brushedout. Good holding prop. $6500

ARDMORE. .92 ac. next to Golf Club, cleared, view $10,800

CURTEIS POINT 1.09 ac., wooded wonderland, watermain, perc. tested, near Marines $10,800

N. SAANICH 6 ac. hillside trees, rocks, view, watermains $27,500
M.L.S. 1971 and 2270

656-4000 K. DROST 656-2427
SAANICH PENINSULA
PROPERTIES LTD., Sidney, B.C.

CREATIVE?

Rare 10.3 "PARKLIKE" acres loaded with potential. Deep Cove area, develop a fine residential estate, a "Wonderland" Park or hold for investment. $152.80 annual taxes, asking $30,000 F.P. See it and engage your creative talent. (MLS 2355) Mr. CHURCHILL, 386-2911.
Shirley Philips Homefinders Ltd.

35 ACRES

Wooded with a view on Blenkinsop Road. Sign on the property. Priced at $140,000, terms.
C. SINDEN
382-7276 479-6153
Town and Country Realty

LOTS

Beautiful trees, driveway and of good building sites from one third, to ten acres, from as low as $1,800 per acre.
DESMOND HOLMES
384-8126 478-1227
Pemberton, Holmes Ltd.

RETREAT

50 acres of rock, dirt, trees etc. Suitable for building, holding, hunting or just do your own thing in complete privacy. Call JOHN WATERMAN at D. F. HANLEY AGENCIES LTD., 385-7761 or 478-2255. ML 2535.

9 ACRES — CENTRAL SAANICH — CHOICE LOCATION. 433 ft. frontage, on Haldon Rd. City water, power, cleared. Asking $44,000. NEVER BUY IT CHEAPER, as land is increasing at least 10% per year. Call Ken Jensen 386-7545, Res. 592-9079.

HOME OR TRAILER LOT (4.2 acres) 12 miles from town. Rugged trees and bush with lovely home or trailer site. Driveway already in. Asking $10,900.
IRENE DALZIEL 388-6231 or 384-8692. Island Pacific Realty Ltd.

285 UP-ISLAND PROPERTIES

THIS WEEKEND!

Take the pleasant drive to SHAWNIGAN BEACH ESTATES LTD. on beautiful Shawnigan Lake. Let us show you the latest properties available — for sale on easy terms — Fully serviced — Located close to the lake and to Shawnigan Lake Country Club.

We will explain the many facilities which are available to owner-members of the club — Membership which is automatically part of being a property owner at Shawnigan Beach Estates Ltd.

There are only a few lots available so act now!

Ask for BOB MORNINGSTAR at the country Club (located at the North end of the lake) or telephone 743-2312 collect.

WESTLAND REALTY LTD.
1701 W. Broadway
Vancouver
736-7358

VANCOUVER ISLAND
BUY LAND
$35 DOWN—$35 MONTHLY
PRICE $3,700 - $6,500
OCEAN VIEW—TREES
RETIREMENT—
RECREATION
—INVESTMENT

For just $35 monthly you can invest in choice property located just north of Nanaimo. Lots of trees, fir, maple and cedar. Spectacular ocean view across Georgia Straits to snowcapped mainland mountains. Paved roads, piped water. Close to beach, salmon fishing, clam digging, etc. Invest in land today and watch the value go up each year. For brochures and information contact Peter Kloosterboer, personally, care of Nanaimo Realty Co. Ltd., Box 518, Nanaimo, B.C. or phone 754-2311 or eves. 758-5537.

VERY SPECIAL!

On beautiful Mayne Island — 10 view acres above Village Bay, immediately adjacent to Village Bay Highlands.

This is the first time this property has been offered, so for the investment opportunity of a lifetime, act now. The price is low ($5950 down) and the potential is terrific!!

Phone BOB MORNINGSTAR, 743-2312 collect.

WESTLAND REALTY LTD.
1701 W. Broadway
Vancouver
736-7358

NORTH PENDER ISLAND

Nearly new two-bedroom, post and beam bungalow on North Pender Island. Situated on a high treed knoll facing southwest, it has views of Pender Channel towards Salt Spring. Beautifully treed and nicely private, its 6-10ths of an acre makes VLA potential. Swedish fireplace, carpeted throughout, sundeck on two sides, and one block from a lovely lake.
Price is $24,000 with financing available. Call or write:
G. PERODEAU—656-4525
J. P. BELL — 656-4793
PEMBERTON, HOLMES LTD.
1002 Government Street

PENDER ISLAND
—100 acre farm with ½ mile of waterfront. Gravel beach. $150,000.
—Over 5 acres of view property on paved road. $12,000.
—80x200' lot near lake, piped water, $3,500.
—36 acres. Wooded area with view level. Area with commercial possibilities. $75,000.
FRED McLAUGHLIN 385-7555
Specializing in Pender Island Properties since 1965.
Ettema Realty Ltd., 233-7115

SELL
IT
FAST
WITH A
CLASSIFIED AD
DIAL 386-2121

WATERFRONT HOME
ON 4 ACRES

5 bedrooms, 2 bathrooms, family room. An unrestricted view of Straits of Georgia andwell secluded. Asking $65,000. Call Tony Steward, Block Bros. Realty, Box 1000, Parksville. 248-6115 or eves. 248-5130.

ACREAGE PROPERTIES

1—10 acres plus, ½ cleared with various buildings, a well and septic tank. $14,500.

2—10 acres and near new 2-bedroom home. Move in immediately. $26,000.

Call Tony Steward, Block Bros. Realty, Box 1000, Parksville. 248-6115 or eves. 248-5130.

27 ACRE FARM

12 acres cleared, modern 2-bedroom home, creek runs through property. Barn and other out buildings, listed at $53,500. Half down, 7% on balance.

1.6 acres seaview property on Whiskey Point Road, Mill Bay. Asking $10,000. Please phone Ron Phillips, G. K. Schmidt Realty Ltd., Duncan, B.C. 746-6135 or evenings 746-5890.

2-BEDROOM CUTIE
NANAIMO

In one of the better sections of Nanaimo, this 2-bedroom home is being offered for the first time. Beautifully landscaped and tastefully decorated inside, it's a real bargain at $16,500. Call JOHN WATERMAN at D. F. HANLEY AGENCIES LTD., 386-7761 or RES. 478-2255 or write 3293 Douglas St., Victoria, B.C.

EASY - EASY

So very easy to buy a lot at Shawnigan — small down payment — small monthly payments — or owner would consider trade. Price, $4,500.
LILLIAN HENDY, 479-1667
J. H. Whittome and Co. Limited
Royal Oak Branch

5 ACRES! SEAVIEW!

Large modern home, fireplace, full basement. Small cottage. Some second growth timber. Many other extras. Call Bill Luhtala 746-6177 or 743-2847. No. 172.
Nanaimo Realty (Duncan) Ltd.,
471 Trans Canada Highway,
746-6177 Duncan, B.C.

68 AC

CHRISTIAN SCIENCE
First Church of Christ, Scientist
(A branch of The Mother Church The First Church of Christ, Scientist, in Boston, Massachusetts)
Chambers Street and Pandora Avenue
Elevator Available
SUNDAY SERVICE
9:30 and 11:00 a.m.
Subject:
"MORTALS AND IMMORTALS"
Sunday School—9:30, 11 a.m.
Testimony Meeting Wed., 8 p.m.
FREE PUBLIC READING ROOM AND LENDING LIBRARY
1210 BROAD STREET
ALL ARE WELCOME
Christian Science Radio Series
"THE TRUTH THAT HEALS"
Sunday 8:45 a.m.
CFMS 98.5 mgs. Chan. 12 Cablevision

CHRISTIAN REFORMED
661 Agnes Street
Services at 10:30 and 7:00
SUNDAY SCHOOL at 9:30 and 10:30
Minister: Rev. Peter Wm. De Bruyne

THE SALVATION ARMY
Citadel Corps—757 Pandora Avenue
Major and Mrs. Doug McMillan, Corps Officers
11:00 a.m.—Family Worship
WE CANNOT FORGET
7:00 p.m.—Evangelistic Meeting
9:45 a.m.—Sunday-School and Bible Class
WELCOME EVERYONE

They Died to Save a World... Why?

PERSPECTIVES AND PREJUDICES

By REV. J. A. DAVIDSON

I always feel uncomfortable on Remembrance Day. I have not become ashamed of having served in one of my country's wars. I still cherish a few old-soldier prejudices. To have gone through battle, to have laid one's life on the line again and again, does something to a man which all the proprieties and securities of ordinary life cannot iron out, even in more than a quarter-of-a-century. But my remembering does make me uncomfortable.

I remember Al, one of my closest friends at university. Al didn't get past Normandy. And Ron, Ron with whom I shared grandiose post-war dreams. Normandy took him too.

The shell that got George could have got me too: we were both in the flooded building on the Rhine when it was hit. I remember that just a little while before he and I had shown one another pictures of girls back in Canada, pictures we carried in our tunic-pockets. The girl whose picture I showed George that night has been my wife for nearly twenty-seven years. I wonder what happened to George's girl: I hope she later met a man like George and is happy with him.

I was with Dave when the shrapnel got him in that village not far from Falaise. I am sure that had he come through the war Dave would now have great distinction in the field of literary scholarship.

And Stu — after he was wounded he was brought back to Canada and became a patient in the veteran's hospital in which the girl who later became my wife was a nurse. She used to visit him. He soon died of his wounds. And Peter and Jack and Tom and another George and Olie. When I remember Olie I remember that he was killed doing a job to which I had assigned him.

W. H. Auden, in his short poem, Epitaph for the Unknown Soldier, asks this:

"To save your world you asked this man to die; Would this man, could he see you now, ask why?"

Well, the survivors and successors, must try to answer that stark question, "Why?"

We do not honor the memory of our country's sons who did not come back from our country's wars unless our remembering can somehow kindle in us new dedication and new determination, even after all these years.

Remembrance Day, whatever else it may be, is judgment on us, judgment on all of us, judgment on our failure to respond adequately to what those men bought for us with their lives. (Recently I read somewhere that 21 was the average age at the time of their deaths of the men of all nations who are buried in so-called war graves.)

Have any of us the right to feel comfortable on Remembrance Day? To save our world we did ask those men to die. Why?

THE SALVATION ARMY
Citadel Corps—757 Pandora Avenue
Major and Mrs. Doug McMillan, Corps Officers
11:00 a.m.—Family Worship
WE CANNOT FORGET
7:00 p.m.—Evangelistic Meeting
9:45 a.m.—Sunday-School and Bible Class
WELCOME EVERYONE

FREE METHODIST
1620 Cook
11:00 a.m. — 7:00 p.m.
PHILIP J. CALKINS
B.A., M.A.

VICTORIA ALLIANCE CHURCH
1772 Townley Street — Telephone 592-1231
Pastor: Rev. H. G. Clark
9:45 a.m.—Sunday School hour. A class for every age.
11:00 a.m.—WORSHIP SERVICE
7:00 p.m.—EVENSONG and SERMON
A Special Welcome to Visitors
Holding Forth the Word of Life

NAZARENE
2571 Quadra Street
Rev. W. F. Bahan, Th.B., B.A. Pastor
Sunday Services:
Sunday School—9:45 a.m.
Morning Worship—11:00 a.m.
Evening Worship—6:00 p.m.

North Douglas Pentecostal Tabernacle
Douglas at Canterbury
Pastor: Rev. Harold Pendray
9:45 a.m.—Sunday School
11:00 a.m.—"POCKET-OLOGY"
7:15 p.m.—"WHEN GOD SAYS REMEMBER"
EVERYBODY WELCOME

Trinity Christian Centre
Corner of Raynor and Fullerton, Phone 383-6421
Pastors—HARALD BREDESEN
MATHEW GEE
Sunday, 9:30 a.m.—Sunday School for all ages
11:00 a.m. Morning Worship
7:00 p.m. Charismatic Vesper Service
Wednesday and Friday—7:30 p.m. Teaching Ministry

CATHOLIC CHURCH
ST. ANDREW'S CATHEDRAL
Blanshard at View
Saturday evening mass 5:00 p.m.
Sunday masses 8:00, 9:30, 11:00 a.m.
12:30 noon and 5:00 p.m.
Weekday masses 8:00 a.m. and 12:15 p.m.

CHILDREN'S CHURCH
VICTORIA TRUTH CENTRE
1201 Fort Street
"Teaching Children a Happy Constructive Way of Living"
ALL CHILDREN VERY WELCOME
SUNDAY, 11:00 A.M.

VICTORIA BRITISH ISRAEL ASSOCIATION
TUESDAY, November 14th, 7:45 p.m.
COLUMBUS HALL, 734 Fort St.
HOW LONG HALT YE BETWEEN TWO OPINIONS
Mr. W. H. Bennett, Windsor, Ontario
Bookroom 738 Fort Street, open weekdays 1 p.m. to 3 p.m.
Visitors welcome.
Radio Broadcast 9:15 a.m. Saturdays KARI 550

APOSTOLIC 477-6070 382-7833
2303 Dowler Place (Queen's and Blanshard)
Minister: John D. Francis
7 p.m., "Japan Today"
—pastor's colored slides of Japan thrust
—followed by coffee fellowship. thrilling moments.
10:30 a.m. **"A NEW DIMENSION IN WORSHIP"** —Pastor John Francis speaks
"Your Family Will Enjoy This Family Church"

Glad Tidings
God's Word as it is. For Men as They Are.

9:45	11 a.m.	7 p.m.
CHRISTIAN EDUCATION HOUR	MORNING WORSHIP SERVICE	Evangelistic Service
★ Your opportunity for Bible Study. ★ 50 classes for all ages!	Preacher: Rev. Maynard Oss	★ Choir ★ Band ★ Vocalists

Guest Preacher
Rev. Maynard Oss
Former Pastor, Evangelist, Bible Teacher, from Yakima, Wash.
SUNDAY
11 a.m. and 7 p.m.
Monday, Tuesday, Friday
8 p.m.
Visitors are welcome at each service.
Pastor: Paul Hughes, Minister of Christian Education: Barry Bell

CANADIAN CATHOLIC CHURCH
SHELBOURNE at KINGS
Non-Denominational
A SOUL HEALING MESSAGE
ORIGINAL CHRISTIAN DOCTRINE
Sunday Services: 11 a.m., 7:30 p.m.
Early Morning Prayers: 7:30 a.m.
Adventures in LIVING
Every Wednesday Evening at 8 o'Clock

CHRISTADELPHIAN
(Lake Hill Women's Inst.)
Sunday School—9:30 a.m.
11:00 a.m.
Breaking of Bread
Lecture D.V.
7:30 p.m.
CHAOS U.N. IN ACTION
R. EASSON

BRITISH ISRAEL WORLD FEDERATION
Canada
VICTORIA BRANCH
Public Meeting Sunday Afternoon, November 12th, 1972
In the Dominion Hotel, Yates St., at 3 p.m.
Mr. R. E. Avery
"REMEMBRANCE—STAND AND DELIVER"
Radio Broadcasts Every Sunday 10 a.m. and 10:15 a.m. on KARI (550)

St. Andrew's Presbyterian Church
Downtown — Douglas at Broughton
The Rev. Bruce J. Molloy, MA., B.A., M.Th.
9:45 a.m.—"HOSEA" (Bible Study)
11 a.m.—"NO SHAKEN REED!" (Matt. 11:7)
Remembrance Service
7 p.m.—"THE CRYS OF GOD AND MAN"
No. 1 (Genesis 4:10)

FIRST BAPTIST CHURCH
Minister, Rev. John A. Watson
Organist and Choirmaster, J. E. Tunstall
'Building for the Future'
Temporary Location
Through the kindness of First United Church in the Chapel, entrance on Balmoral.
Worship Service and Church School 11 a.m.

TRINITY PRESBYTERIAN CHURCH
2964 Tillicum at Walter
11:00 a.m.—LEST WE FORGET
Rev. G. D. Smith, M.A.

KNOX PRESBYTERIAN CHURCH
2964 Richmond Avenue
11:00
"WHAT COMES FIRST?"
Rev. A. M. Beaton, B.A.
Minister

CHURCH BY THE LAKE
(Elk Lake Baptist)
Pat Bay Highway at Elk Lake
11:00 a.m.—Morning Worship Service and Sunday School
Guest Speaker: Rev. Dr. H. E. D. Ashford
Come and Bring the Children

CENTRAL BAPTIST CHURCH
833 Pandora Avenue Pastor, Rev. R. D. Holmes, B.Th.
"We Preach Christ Crucified, Risen and Coming Again"
9:45 a.m.—FAMILY BIBLE SCHOOL
11:00 a.m.—WORSHIP SERVICE
7 P.M.
"FROM RAGS TO RICHES"
Baptismal Service — Youth Choir
MONDAY, 7:45 P.M.
MISS LILLIAN DICKSON
of TAIWAN
"Where Every Visitor Is an Honored Guest"

EMMANUEL BAPTIST CHURCH
2121 CEDAR HILL CROSSROAD
Pastor: Rev. Norman K. Archer, B.D., A.L.B.C.
Lay Minister: Mr. Karl Janzen
9:30 a.m. Family Service
11:00 a.m. Morning Worship
"Straining Gnats — Swallowing Camels"
Karl Janzen, Lay Minister
6:45 p.m. Evening Worship
8:30 p.m. Celebration Service
"THREE GREAT CHOICES"
Karl Janzen, Lay Minister

1345 Esquimalt Road
11 a.m. Holiness Mtg.
6:45 p.m.
Faith Webster, organ
7 p.m. Padre Phil Ross
VICTORIA ESQUIMALT ROAD CORPS

THE CHURCH OF OUR LORD
Humboldt at Blanshard Street
11:00 a.m.—Morning Service
Rt. Rev. Gordon R. Stacey, D.D.
THE REFORMED EPISCOPAL CHURCH

VICTORIA TRUTH CENTRE
Science of Thought
Conducted by Dr. Emma M. Smiley
11:00 a.m.
"Is Your God a Myth"
7:30 p.m.
Rev. Lois McLean
"How to Face Jerusalem"
11:00 a.m.
Children's church and youth peoples groups
1201 Fort St. All Welcome

Brazil Press Leader Attacks Censorship

RIO DE JANEIRO (AP)—A former head of the Brazilian Press Association has appealed to President Emilio G. Medici to stop repressive censorship in this country. Surprisingly, his remarks were not censored and came out in one of Rio's leading papers.

"Our country's situation is deplorable," Danton Jobim, a lawyer and newspaperman who now is a senator, said in Congress in Brasilia. He was referring to a recent meeting of the Inter American Press Association in Chile, which concluded: "Press freedom in Brazil does not exist."

"Only Cuba is below Brazil," Jobim said.

Jobim is a member of the minority MDB party. "Great journalistic institutions are suffering the consequences of a strong-arm policy of press control," he said.

Jobim's remarks were printed in Rio's Jornal do Brasil, a paper that circulates nationwide but which did not print a speech at the Inter American meeting by Brazilian publisher Julio de Mesquita Neta. That speech listed instances of censorship and intimidation of Brazilian news media. One of Mesquita's papers, Jornal da Tarde in Sao Paulo, left a blank space for Brazil in reporting the association's country-by-country findings on press freedom.

"I want President Medici to understand the gravity of what's going on," Jobim said. Medici, a 66-year-old ex-army general, is the third military man to lead Latin America's biggest country since a 1964 armed forces revolt. He took office in 1969.

Other congressmen went on record as congratulating Mesquita for "his actions in defence of freedom of information" at the Santiago meeting. But none stated the issues as frankly as Jobim.

Anglican Mass Makes History

ASSISI, Italy (UPI) —Four Anglican bishops concelebrated mass in a Roman Catholic church Tuesday starting a new era of co-operation between Christians.

Catholic Bishop Giuseppe P. M. Placido, 95, has made the little 13th-century church of Saint Gregory the Great available to all Christians whose churches belong to the Geneva-based World Council of Churches.

The Anglican ceremony was the first public non-Roman Catholic service in the church since its rededication Wednesday night following extensive restoration.

CITY AND DISTRICT CHURCHES

GOSPEL CHAPELS

BETHESDA GOSPEL CHAPEL
Corner Davie St. and Oak Bay Ave.
Sunday Services—
9:30 a.m.—Lord's Supper
11:15 a.m.—Sunday School and Adult Bible Class
7:00 p.m.—Special film "The Return"
Wednesday—
7:30 p.m.—Prayer and Bible Study
You are invited to come and bring your family.

OAKLANDS CHAPEL
Fernwood and Cedar Hill Road
Sunday—
9:30 a.m.—Breaking of Bread
11:15 a.m.—Family Bible Hour
Speaker: Mr. A. Rashleigh
7:00 p.m.—Evening Service
Speaker: Mr. O. Horton
Thursday—
8:00 p.m.—Prayer and Bible Study

WESTVIEW GOSPEL CHAPEL
313 Brunswick Place
(Trans-Canada Highway, at Tillicum)
Sunday—
9:30 a.m.—The Lord's Supper
11:30 a.m.—Sunday School and Bible Classes
7:00 p.m.—Gospel Service
Speaker: Mr. Matt Pollock
Wednesday—
10:30 a.m.—Ladies' Coffee Hour
7:45 p.m.—Prayer and Bible Study

VICTORIA GOSPEL CHAPEL
935 Pandora Avenue
Sunday—
9:30 a.m.—Worship and Breaking of Bread
11:25 a.m.—Sunday School and Family Bible Hour
Speaker: Mr. W. Spinton
7:00 p.m.—Gospel Meeting
Speaker
Mr. J. Russell
and Mr. L. Richmond
Wednesday:
8:00 p.m.—Prayer and Bible Study

ROSS BAY GOSPEL HALL
May and Joseph Streets
Sunday—
9:30 a.m.—Breaking of Bread
11:30 a.m.—Sunday School and Family Bible Hour
Speaker: Mr. E. Cleveland
7:00 p.m.—Gospel Meeting
Speaker: Mr. Huron Sheppard
Tuesday—
8:00 p.m.—Prayer and Ministry

UNITARIAN

UNITARIAN CHURCH OF VICTORIA
106 Superior Street
10:30 a.m.
Rev. Richard Norsworthy
"A Hopeful Philosophy for an Age of Violence"
8 p.m.—Fellowship Hour
Everybody Welcome

MENNONITE

SAANICH COMMUNITY CHURCH
Meets on
SUNDAY, 10:30 a.m., at the GORDON HEAD RECREATIONAL CENTRE
1744 Feltham
477-6111 477-3012

SOCIETY OF FRIENDS

SOCIETY OF FRIENDS
(Quakers)
MEETING FOR WORSHIP
SUNDAY, 11 A.M.
VISITORS WELCOME
1831 FERN STREET

EVANGELICAL FREE CHURCH

PARKDALE EVAN. FREE CHURCH
3281 Harriet Road 382-7331
SUNDAY
Sunday School—10:00 a.m.
Morning Worship—11:00 a.m.
Evening Worship—7:00 p.m.
Pastor, Carl Klassen
479-4431 384-3646

CHURCH OF CHRIST

CHURCH OF CHRIST
3460 Shelbourne Street
Bible Classes, 9:45 a.m.
Morning Worship, 11:00 a.m.
Evening Worship, 7:00 p.m.
479-4819 — 477-6459

SPIRITUALIST

OPEN DOOR SPIRITUALIST CHURCH
1600 Cook Street
Sunday—
7:00 p.m.—Rev. Dorothy Harris
Wednesday—
8:00 p.m.—Healing
ATTEND THE FRIENDLY CHURCH
Tea Sat., Nov. 11th, 2-4 p.m.

LUTHERAN

HOPE LUTHERAN CHURCH
MISSOURI SYNOD
1924 Carrick Street at Dean Avenue
The Rev. L. M. Carlson, Pastor, 592-2308
Sunday School and Bible Class, 10:30 a.m.
Worship Service 11:00 a.m.
A Church of "The Lutheran Hour" and "This Is the Life"

GRACE LUTHERAN CHURCH (L.C.A.)
1273 Fort Street
(Across from Central Junior High)
Pastor: Rev. David H. Metzger
Church Phone: 383-5256
Organist: Mr. John Bergbusch
10 a.m.—Sunday School
11 a.m.—Each Sunday Holy Communion
Bible Study: Wednesday, 10 a.m.
O Come Let Us Worship The Lord!

GOOD SHEPHERD LUTHERAN CHURCH
2615 Cedar Hill Road
Rev. Fred Knebel, Pastor
658-8043
10 a.m.—English Service
11 a.m.—German Service
11 a.m.—Sunday School
Western Canada Synod, L.C.A.

CHRIST LUTHERAN CHURCH OF THE REFORMATION
Worshipping at McCall's Chapel
Johnson and Vancouver Streets
Victoria, B.C.
Pastor, R. C. Nast
Worship and Sunday School at 10 a.m.

LUTHERAN CHURCH OF THE CROSS
Cedar Hill and Cedar Hill Crossroad
Alfred J. C. Johnson, Pastor, 477-3851
10:00 a.m.—Divine Worship Service
11:00 a.m.—Sunday School and Bible Class
The Church Where Families Worship Together
Evangelical Lutheran Church of Canada (E.L.C.C.—formerly A.L.C.)
Visitors Welcome

REDEEMER LUTHERAN CHURCH
Missouri Synod
Jenkins and Jacklin—Colwood-Langford Area
11:00 a.m.—Morning Worship
PEACE LUTHERAN CHURCH
2295 Weiler Avenue, Sidney
9:00 a.m.—Morning Worship
Rev. R. Koch, 478-6435

A Warm Welcome for You at
GORDON HEAD PARISH CHURCH
Tyndall Rd. and San Juan Streets
St. Dunstans Anglican
8 a.m.—Holy Communion
9:30 Drama Series with Carolyn Stevenson
Rev. W. J. Lunny, 477-1422
Gordon Head United
11:00 a.m.—"HOW UNSELFISH IS ANYONE"
Rev. Franck Patterson
477-6505

FIRST UNITED
Quadra at Balmoral
Remembrance Sunday
11:00 a.m.
"REMEMBERING: COMMITMENT TO THE FUTURE"
Rev. R. A. Faris
● Church School
7:30 p.m.
"CELEBRATING OPENNESS"
A depth-sharing experience through bible study and dialogue.
This week—James 3: 13-17
In the Social Suite
Joy-Us Music

METROPOLITAN UNITED CHURCH
Pandora at Quadra Street
Remembrance Day Services
11:00 a.m.
"THE ULTIMATE STRUGGLE"
Rev. W. Taylor
Command Chaplain (P) Pacific
7:30 p.m.
"EVENTIDE"
A reproduction of "Eventide" CBC Remembrance Day broadcast, 1950.
Producer: Alan Jones
Narrator: B. C. Butler
Announcer: Robert Pringle
Conductor: Don Kyle
Organist: Eric Boothroyd with Sanctuary Choir

CENTENNIAL UNITED CHURCH
Gorge Rd. at David St.
Opp. Colony Motor Inn
Minister—Rev. John Travis
11:00 a.m.
C.G.I.T. LANYARD and INITIATION SERVICE
Guest Speaker: Mr. Clifford Horwood
Organist and Director of Music
Ian R. Westmacott, A.R.C.T.

ST. AIDAN'S UNITED CHURCH
Richmond at Cedar Hill X Road
University Area Church
Minister: Rev. J. Rae Allan
Music Director: Mrs. Vera Barclay
9:30 and 11 a.m.
MORNING WORSHIP
Sunday School 9:30 and 11:00
Nursery Provided

Oak Bay United Church
Mitchell and Granite
Rev. Alexander Calder
Rev. D. B. Sparling, D.D.
Organist — R. W. Kroeger
Youth Leader — R. Fuller
Church Service
Sunday School
10 a.m.
LEST WE FORGET
HiC and Kairos—7:30

FAIRFIELD UNITED CHURCH
Corner of Moss and Fairfield Road
Rev. H. W. Kerley, Ph.D.
Rev. R. H. Dobson, C.D., B.A.
Organist: I. A. N. Beadle, Mus. D.
11:00 a.m.
Remembrance Service
Rev. R. H. Dobson

Belmont Ave. United
Belmont Ave. at Pembroke St.
Rev. Murray Henderson B.A.
Phone 386-2624
11:00—"Said The Master"
11:00—Church School
(Infants through teens)
"A Friendly Community Church"

CORDOVA BAY UNITED CHURCH
5166 Cordova Bay Road
9:45 a.m.
Unselfish? Humbug!
Rev. Franck Patterson, 477-6505

CADBORO BAY UNITED CHURCH
2625 ARBUTUS ROAD
Congregational Dinner
6:00 p.m. Saturday
10:00 a.m.
DR. KING of Metropolitan will speak on the recent General Council and what it holds for the future.

JAMES BAY UNITED
Corner Michigan and Menzies
11 a.m.—Worship Service and Sunday School
Rev. K. M. Wood

ANGLICAN

ST. ALBAN'S
Ryan at Belmont
8:00 a.m.—Holy Communion
11:00 a.m.—Holy Communion
11:00 a.m.—Mattins
7:30 p.m.—Evensong
Wed., 9:30—Holy Communion
The Rev. F. W. Hayes

ST. MARK'S CHURCH
Town and Country
Boleskine Road
Family Worship, 11:00 a.m.
Sunday School, 11:00 a.m.
Rector: The Rev. Peter Isles

ST. CHRISTOPHER'S CHURCH
Carey Road at Tillicum
Family Worship, 9:30 a.m.
Sunday School, 9:30 a.m.
Rector:
The Rev. P. W. R. Isles

ANGLICAN SERVICES

christ church cathedral
QUADRA AT COURTNEY
2 blocks behind The Empress
8:00—Holy Communion
9:30 Family Eucharist
Instruction: The Rev. W. J. Donald
11:00—Mattins
Sermon: The Ven. G. H. Dowker
5:15—Family Eucharist
Instruction: The Rev. W. J. Donald
7:30—Evensong
Sermon: The Rev. John Lancaster
Weekdays
Mattins 9:00
Evensong 5:15
Holy Communion:
Tuesday 11:00
Thursday 7:30

ST. JOHN'S
QUADRA AT MASON
REMEMBRANCE DAY
8:00 a.m.—Holy Communion
9:30 a.m.—Family Communion and Church School
11:00 a.m.—Mattins
Sermon:
Canon Grahame Baker
(Nursery facilites at 9:30 and 11:00 a.m.)
4:00 p.m.—Evensong
Sermon:
The Rev'd Peter Switzer
Wednesday: 8:00 p.m.
Music Recital
John Mitchell—Organ
Kathryn Ely, Erica McCall-Harp
Thursday: 10:15 a.m.
Holy Communion and Litany

ST. MARY'S
ELGIN ROAD
The Parish Church of Oak Bay
The Ven. Hywel J. Jones, L.Th., Rector
8:30 a.m.—Holy Communion
9:30 a.m.—Family Eucharist
11:00 a.m.—Mattins
Remembrance Sunday
Preacher: The Rector
4:00 p.m.—Evensong
Sunday School
11:00 a.m.—All Departments
Thursday
10:30 a.m.—Holy Communion

St. George the Martyr
Cadboro Bay and Maynard Roads
Charles Bishop, Rector
8:00 a.m.—Holy Communion
10:30 a.m.—Morning Prayer
10:30 a.m.—Remembrance Day Service
Rev. F. Vaughan-Birch Preaching
Confirmation Class
Children's Church in Chapel

ST. MATTHIAS
Richardson at Richmond Ave.
Rev. W. E. Greenhalgh, L.Th. Rector
8:00 a.m.—Holy Communion
10:30 a.m.—Mattins, Church School, Nursery, Remembrance Day Service
4:00 p.m.—Evensong
Thursdays:
10:30 a.m.—Holy Communion

ST. BARNABAS'
Belmont and Beghie
7:45 a.m.—Mattins, Holy Communion
10:30 a.m.—Sung Mass and Sermon
7:30 p.m.—Solemn Evensong
REMEMBRANCE DAY
11:00 a.m.—Solemn Sung Requiem
Canon B. T. Page, M.A., Rector

ST. SAVIOUR'S
Henry and Catherine St., Victoria West
Vicar: Rev. P. V. Atkinson
8:00 a.m.—Holy Communion
10:00 a.m.—Holy Eucharist
1st and 3rd
Mattins, 2nd and 4th

ST. PHILIP'S
Cor. Eastdowne and Neil
OAK BAY
Rector: The Rev. John Vickers
SUNDAY, NOV. 12
8:30 a.m.—Holy Communion
9:30 a.m.—Folk-song Eucharist
"THE WINDS OF GOD"
11:00 a.m.—Morning Prayer
"Remembrance Day Service"
7:30 p.m.—"ALL IN A FAMILY"
1486 Derby Street
WEDNESDAY, November 15th
7:30 p.m.—Holy Communion
THE MINISTRY OF HEALING

ST. LUKE'S
(Corner Cedar Hill and Cedar Hill X Road)
Rector: The Venerable C. E. F. Wolff
8:00 a.m.—Holy Communion
9:30 a.m.—Family Eucharist
Preacher:
The Rev. W. B. Mundy
11:00 a.m.—Sunday School—All Depts.
11:00 a.m.—CHORAL EUCHARIST
Preacher:
The Rev. Canon T. Bailey
7:30 p.m.—Evensong
Preacher: The Rector

St. Michael and All Angels'
4733 West Saanich Road
8 a.m.—Holy Communion
11 a.m.—REMEMBRANCE SERVICE AND SUNDAY SCHOOL
Lt.-Col. Rev. R. O. Wilkes, Preacher
7 p.m.—Gospel Hymn Sing
All Welcome
Rev. W. J. Hill, Rector
Rev. R. O. Wilkes, Assistant

ST. PAUL'S
1379 Esquimalt Road
8:30 a.m.—Eucharist
10:30 a.m.—Eucharist and Church School
Canon G. H. Greenhalgh

ST. PETER'S
St. Peter's Road at 3955 Quadra
8:30 a.m.—Holy Communion
10:30 a.m.—Choral Eucharist
The Rector
Church School
Wednesday 10:30 a.m.—Eucharist
Saturday 1:30 p.m.—"Fall Bazaar"
Rev. E. W. S. Gilbert, C.D., B.A., B.D.

Town & Country SHOPPING CENTRE

MONDAY IS 1.44 DAY

WHITE SPOT

RESTAURANT

CHICKEN PICKIN'S
From Our Own Farm

Deep fried in the White Spot style with French fried potatoes, tangy cole slaw, tea, coffee, milk or soft drink.

$1.44

"Gift Certificates Now Available"

white spot

"More than Just Great Food"

DRIVE-IN TAKE-OUT SERVICE — COFFEE SHOP

BAPCO PAINT

LARGE SIZE REEVES ARTIST OIL COLORS
Reg. 90c ea.
2 for 1.44

REEVES "PAINTING FOR PLEASURE" OIL COLOR SET
Reg. Price 9.95
SALE PRICE 8.44

REEVES ACRYLIC COLORS
Reg. 95c ea.
NOW
2 for 1.44

"RAINY DAY" COLORING KITS
Ideal Christmas or Birthday Gifts
Reg. 8.00
SALE PRICE 6.44

Complete stock of Grumbacher Artist Supplies, Oil Colors in two sizes, easels, canvas boards, brushes, watercolors and pastels.

CHARGEX

BAPCO PAINT
Town and Country Shopping Centre

MODISTE

DRESS CLEARANCE

From our regular stock. A good selection of Fall Dresses and Pant Dresses. Sizes 7 to 20. Reg. to $35.
12.44 to 24.44

PANT TOPS

Assorted prints in easy care polyester/jersey. Sizes 10 to 18. ONLY
3.44

PANTS

100% polyester crimpknit, pull-on style. Colors: navy, brown, black, grey, rust, plum. Sizes 12 to 20. SPECIALLY PRICED
3.93

3625 DOUGLAS 382-6212

SAFEWAY

CANADA SAFEWAY LIMITED

$1.44 DAY
Specials at Town and Country
SAFEWAY

Village Brand
Margarine
An Economical Spread. 1-lb. pkg.
8 for $1.44

Bella Maria Brand
Tomatoes
Choice Quality. Peeled. 14 fl. oz. tin
6 for $1.44

Mazola Brand
Corn Oil
24 fl. oz. bottle
2 for $1.44

D.C. Brand
Apricot Halves
14 fl. oz. tin
6 for $1.44

Delsey Brand
Bathroom Tissue
Assorted Colors. 2-ply, 4-roll pkg.
3 for $1.44

Coconut Sandwich
David Biscuits
16-oz. pkg.
4 for $1.44

Prices Effective: Monday, November 13.
In Your Town and Country SAFEWAY Store Only.
We Reserve the Right to Limit Quantities

SAFEWAY
CANADA SAFEWAY LIMITED

SCORPION

MEN'S WEAR
TOWN AND COUNTRY—NEXT TO WOOLCO
FANTASTIC SAVINGS ON DRESS AND CASUAL SLACKS
Sizes 28 - 38
Reg. $15.95 - $27.95
NOW 7.44 - 9.44 - 15.44

NAVY DENIM FLARE BLUE JEANS
11¼-oz. denim. Sizes 28 - 38
Reg. $9.95
NOW 6.44

BELTS Dress and Casual Styles
Sizes 30 - 40
Reg. $6.00 - $9.00
NOW 4.44

TIES AND ODDMENTS
Reg. $4.00 - $5.00
NOW 1.44

SPORTS SHIRTS
Assorted Sizes
Reg. $8.00 - $12.00
NOW 3.94

15 ASSORTED SPORTS JACKETS
Stripes and Plains
Reg. $55.00 - $60.00
NOW 28.44

PIZZA PIEMAN

MONDAY ONLY
Small COMBINATION Pizza
Any Toppings of Your Choice
Regular 2.25
$1.44 SPECIAL

Sorry,
Pick up only on this sale.
Available at all 4 locations.

PIZZA PIEMAN

Town and Country Shopping Centre—383-1177

REITMAN'S

1.44 DAY SPECIALS

SLIPPERS .. 2.44

WINTER
LINED GLOVES 2.44
WOOL GLOVES 1.44

3595 Douglas Street 383-0212

SHOPPERS DRUG MART

$1.44 DAY SPECIALS
SPECIAL
STOCKING STUFFER PACKAGE

Contains:
4 oz. Revlon Natural Wonder Mfg. Sugg. List 2.55.
4 oz. Desert Flower Hand or Body Lotion. Mfg. Sugg. List 1.50.
2-oz. Tube Nuvola Shampoo Mfg. Sugg. List 2.00.
2 Bottles Cepacal Mouthwash 3½ oz.
ALL FOR $1.44

Moirs Selection Chocolates 12 oz. 2 for $1.44

Santa Claus Serviettes 100 per package. Mfg. Sugg. List 1.00 2 for $1.44

Bag of Christmas Bows 36 Bows. Mfg. Sugg. List 2.59 $1.44

Protein Shampoo 32-oz. bottle. Mfg. Sugg. List 1.99 $1.44

We also collect B.C. Hydro, B.C. Telephone and Saanich Water Bills.

385-3496

SCANDIA FOOD PALACE

ASSORTED COLD CUTS lb. 1.44
COOKED HAM lb. 1.44
POTATO SALAD lb. 44c
DANISH CHEESE lb. 94c

In Our Restaurant
BRATWURST, POTATOES and RED CABBAGE SOUP, COFFEE
1.44

GOLDEN COMB COIFFURES

LAST WORD HAIR SPRAY 1.44

MAKE YOUR CHRISTMAS AND NEW YEAR'S APPOINTMENT NOW...
We have four experienced hair stylists for festive hair-dos to please you.
We Specialize in PROTEIN BALSAM PERMS
FOR APPOINTMENTS, 382-6611

DIA BUILDING SETS 1.44
Extra Blocks, 44¢

Prices Slashed on all PAINT-BY-NUMBERS

See the New, Exciting POLY-OPTIC LAMP KITS

AND, for the man who has everything—
POCHER ALFA ROMEO SETS $144
Brynen Hobbycrafts 384-0101

Personal Shopping Only Please!

45 R.P.M. RECORDS
Latest hits on the chart 2 for 1.44
Woolco Record Bar

BASKET KNITTING SET
Ideal educational toy for the little girl in the family 1.44
Woolco Hair Notions

VULCAN LIGHTS
Beautiful candle lights to brighten up the home. Colours of amber, red, green and more 2 for 1.44
Woolco Novelties

Shop Early While Quantities Last!

University Calendar

Calendar of events for the University of Victoria Saturday, Nov. 11 to Sunday, Nov. 19.

SATURDAY

12:30 p.m. — Rugby, Windsor Park. Vikings vs Oak Bay Wanderers.

2:30 p.m. — Women's Field Hockey, P Hut Field. Vagabonds vs. Sailors.

8:30 p.m. — Men's Basketball, Gym. All-Star Grads.

SUNDAY

1 p.m. — Rugby, University Grounds. Oak Bay Wanderers vs. Jutes.

2:30 p.m. — Rugby, Lambrick Park. Norsemen vs. Castaways.

2:30 p.m. — Rugby, Henderson Park. Saxons vs. Camosun College.

4 p.m. — Music, MacLaurin 144. Second of faculty recital series.

4:30 p.m. — Jr. Varsity Basketball, gym. Uvic vs. B.C. Institute of Technology.

4:30 p.m. — Hockey, Memorial Arena. Vikings vs. University of Calgary.

6:30 p.m. — Women's Basketball, gym. Vikettes vs. B.C. Institute of Technology.

MONDAY

8:15 p.m. — Lecture, MacLaurin 144. Dr. Max S. Power, (political science) will speak on "A Retrospective Look at the U.S. Election". (University Extension Association.)

TUESDAY

1:30 p.m. — Lecture, Elliott 168. Dr. Eugene Vinaver (English) will speak on "The Questing Knight". (Liberal Arts 305.)

7:30 p.m. — Lecture, Craigdarroch 206-7. Miss Laura Bull will speak on "A Day of Plague", Miss Anne Beduz will speak on "Inborn Errors of Metabolism" and Ken MacLeod will speak on "Moon Bugs". (Bacteriology and Biochemistry.)

8 p.m. — Badminton, gym. All faculty and staff welcome.

WEDNESDAY

7:30 p.m. — Senate Meets, Cornett 112.

THURSDAY

8 p.m. — Lecture, Sedgewick 101. Professor F. M. Combellack (Classics) will speak on "Homer and the Fashionable Critics".

FRIDAY

12:30 p.m. — Music at noon, MacLaurin 144.

3:30 p.m. — Lecture, Cornett 170. Dr. Alfred Forsyth (University of New Hampshire) will speak on "Selected Attention: a Psychophysical Approach".

4:30 p.m. — Jr. Varsity Basketball, gym. UVic vs. Douglas College.

6:30 p.m. — Women's Basketball, gym. Vikettes vs. University of Alberta.

8:30 p.m. — Men's Basketball, gym. Vikings vs. University of Alberta.

SATURDAY

1:30 p.m. — Rugby, university grounds. Velox vs. Saxons.

2:30 p.m. — Rugby, university grounds. Norsemen vs. Vikings.

4:30 p.m. — Jr. Varsity Basketball, gym. UVic vs. Douglas College.

6:30 p.m. — Women's Basketball. Vikettes vs. University of Alberta.

8:30 p.m. — Men's Basketball, gym. Vikings vs. University of Alberta.

SUNDAY

1 p.m. — Women's field hockey, P Hut Field. Vagabonds vs. Sandpipers II.

2:15 p.m. — Soccer, P Hut Field. UVic vs. Royals.

3 p.m. — Hockey, Juan de Fuca Arena. James Bay Athletic Association vs. Norsemen.

4 p.m. — Music, MacLaurin 144. "Sunday afternoon" concert.

TRADE-A-TAPE at CORONA STEREO TAPE CENTRES
1240 DOUGLAS — 388-5311

Closed Oak Bay Meet Set

Municipal engineer-planner Geoffrey White will report Tuesday to a closed meeting of Oak Bay council's lands and buildings committee on investigations of a Beach Drive condominium building.

At Monday's council meeting aldermen asked for a report on the possibility that substandard drain tile was used in W. R. Bentley's Royal Alexandra building at 1450 Beach.

Assistant building inspector Harry Elsdon showed samples of the tile found outside the building, which he said were incapable of standing up to the necessary pressure if they had also been used inside the building.

At today's committee meeting, White said he and Elsdon had made a preliminiary investigation and were in a position to make a report.

He said, however, there were two other matters that should be investigated.

Committee chairman Ald. Shirley Dowell was outvoted by committee members Ald. Brian Smith and Ald. Norman Pimlott when she sought to have White give his report today.

It was agreed that White report to Mrs. Dowell after the meeting and give a full accounting to the committee Tuesday.

The press will not be permitted to attend Tuesday's session but Smith said its findings would be made public eventually.

Clubs Celebrate

SALISBURY, Rhodesia (Reuter) — Royal golf clubs from Britain, Canada and other overseas countries have agreed to take part in the Royal Salisbury Golf Club's 75th anniversary celebration next year, club officials here said. The Rhodesian club's anniversary week will run May 14-19 and about 26 royal clubs are expected to take part in a two-day tournament May 17-18.

Newspaper Recycle Adjusted For Holiday

Newspaper day at the recycling depot at 4206 Borden will not be held Saturday because of the Remembrance Day holiday.

Newspapers may be brought to the depot next Saturday, Nov. 18, between 9 a.m. and 5 p.m.. In December, newspaper day will be the second Saturday of the month, as usual.

THE ENGINE REBUILDERS
IF WE CAN'T GUARANTEE IT, WE WON'T FIX IT

A COMPLETE ENGINE JOB

Here's what we do to engine:
- New Piston Rings.
- Grind Valves.
- New Oil and Filter.
- Steam Clean Engine.
- New Gaskets.
- Check Main Bearings.
- New Points and Condenser.
- Tune and Road Test Car.

FULL PRICE ONLY 189.50 6 cyl.
Parts and Labor
'60 to '70 Canadian Cars
4-Cyl. Models Slightly Less
V8's Slightly More
EASY TERMS
TED PINFOLD, MANAGER

FREDERICK MOTORS LTD.
NOW AT 616 QUEENS AVE. • 383-6632

Try our hot water heater for three months—free. We think it's that hot.

WHAT'S SO HOT?

The recovery rate. You get lots of hot water (75 gallons an hour) when you need it. And that's what a hot water heater is for, isn't it? To prove our point, we'll provide you with one rent-free for three months.

YES, IT'S BRAND NEW.

With a ten year tank warranty. It's compact, rust-proof, fully insulated and glass-lined. Installation of up to $80 is free too, whether you keep the heater or not.

WHY THIS OFFER?

Frankly, we want your business. And letting you try a water heater gives us a chance to prove we're better. There are no catches, just two conditions. Understandably, you must already have an oil-fired furnace, and, if you agree to try a water heater you contract to buy top quality Chevron Heating Fuel.

WHAT DO I DO TO KEEP IT?

Just tell us after the three months and you can arrange to lease or buy. Leasing works out as little as $4.13 a month. Or you can buy it over a period of ten years. But first, get one for your free trial.

Call your nearest Chevron Housewarmer for further details today, and get your family into lots of hot water.
(This offer expires December 31, 1972).

Honest, we'd like to prove we're better

Chevron
CHEVRON Heating Fuels
Island Pacific Oil Ltd.
1676 Douglas St., Victoria, B.C. 386-2471
C. J. McDowell Plumbing & Heating Ltd.
911 Fort St., Victoria, B.C. 383-4138
Victoria Coal & Heating Ltd.
217, Yarrow Bld. 645 Fort St.,
Victoria, B.C. 382-8247

Woolco Town & Country

MONDAY MONEY SAVERS

LADIES' - TEENS' WEAR

Ladies' Pullovers (Made in Canada)
Round or mock turtleneck. Washable. Variety of styles. Black, red, beige and grey. Short sleeves 8.95
Long sleeves, 9.95

Ladies' Push Up Bra
Nylon lace cups softly underwired. Fiber fill lined. Shapes perfectly. White and Skintone. 34A to 38B. 8.50

Ladies' After Ski Jackets
Finest waterproof fabric, zipper front, quilted lining and pile trimmed hood, embroidery trim. Green and navy. S-M-L. 16.83

Ladies' Ski Sweaters
Bulky knit. Long sleeves. Made in Canada. Variety of patterns — assorted colors. S.M.L. 8.77

Ladies' Pant Suits
100% polyester. Short sleeve printed or plain top in 3 styles with matching flare leg pants. Sizes 8 to 16. Variety of shades. 16.76

Ladies' Polyester Crepe Blouses
Long sleeves. 8 styles to choose from. White, pink, blue and beige. Sizes 10 to 18. 6.72

Juniors' Palazzo Pants (Made in Canada)
Bonded crepe. High waisted, zipper back. Very baggy style. 46" wide. Black only. Sizes 6 to 14 14.83

Ladies' Queen Size Panty Hose (Made in Canada)
Sheer seamless and super fitting. One size fits 160 to 210 lbs. Beige and spice 2 for 1.54

WOOLCO DRUGS

Ultra Brite Toothpaste
For a clean bright smile. 4.5-oz. tube 2 for 1.48

Wild Root Hair Cream
Combined hair dressing and conditioner. 3.5 oz. tube 2 for .98

Curity Baby Shampoo
Specially formulated for baby — Gentle cleansing. 13 oz. unbreakable bottle .99

Viceroy Hot Water Bottle
Good quality for a low price. each .99

Neo Citran
The hot drink for cold with added vitamin C. .97

Smiles Multivitamin
Fruit flavour with health chart and stickers included. 100 tablets. 2.39

Cepacol Mouth Wash
Antibacterial—leaves your mouth clean and fresh. 22 ounce bottle 1.27

Diovol Liquid Susp
Fast relief for acid indigestion. 12 fluid ounces 1.48

Lysol Deodorant Spray
Does away with odours. Kills bacteria. Safe to use 1.28

MEN'S AND BOYS' WEAR

Young Men's Denim Jeans
Flare leg. Snap or double button front. Sizes 28-36 4.99

Men's Penmans Briefs
100% cotton. Machine washable. White only. S.M.L. Each .77

Men's Perma Press Short Shirts
Polyester and cotton. Assorted plain shades to choose from. Each 3.44

Boys' Perma Press Sport Shirts
Polyester and cotton. Assorted designs and patterns. Sizes 8 to 16, 2.57 each or 2 for 5

Boys' Casual Pants
Assortment of boys' corduroy pants. Various styles to choose from. Each 3.99

Boys' 100% Cotton Denim Jackets
Button front. Two breast pockets. Sizes 8 to 18 2.88

CAMERAS AND SUPPLIES

135 mm Telephoto Lens
F:3.5 pre-set. The ideal lens for nature or portrait photography. Lightweight and compact. For Pentax, Zenith Mirarda and many more SLR cameras. Fully guaranteed 19.88
Adapter 5.95

2 Times Converter
Doubles focal lengths and converts your standard lens into a telephoto lens. Also doubles Telephoto lens, Pentax mount automatic 11.87

Xonex AM/FM Clock Radio
Sleep controls; turns radio off automatically. Woodgrain finish 29.97

Imperial AM Mantel Radio
At this price you can afford to put one in every room in your home 9.88

FABRICS

Assorted Polyester Fabric
Assorted fabrics in polyester, failles, shantung twill, satin and polyester crepe. 45" wide, hand washable. The very popular black color only 2.38

Diolen Jersey
Good weight jersey, great for body shirts, T-shirts, lounge wear. 60" wide. Wash and wear. Made in Germany. Good colour choice. Yard 2.17

45" Wide Printed Polyester Crepe
Printed crepe in fall colours; the right fabric for blouses, long skirts, pant skirts and dresses. Yard 2.38

Assorted Beautiful Black Fabrics
Antron jersey in plain knit and antron jersey honeytime with embossed check. 54" wide. Stretch pique in assorted weaves. Sew a special dress for parties or a better dress for street wear. 45" wide. Hand washable. Yard 3.17

GARDEN AND CHRISTMAS SHOP

Replacement Light Bulbs
C9 Noma bulbs. Large selection to choose from. 4 per pkg. 2 for .99

Outdoor Light Set
24 lights, 14" spacing between sockets. Lighted length 28'6". Choose from multi-coloured, Green, Red, Blue 6.19

Junior Aquarium Kit
Woolco starter kit, 5¼-gallon stainless steel aquarium complete with pump and filter kit 9.86

Rotary Mower
19" Green. Rocket mower, 3½ h.p. Briggs and Stratton engine. Recoil starter, 7" wheels, wash-out port 59.97

PERSONAL SHOPPING ONLY, PLEASE! SHOP EARLY WHILE QUANTITIES LAST!

Woolco Department Stores
Division of F. W. Woolworth
Because We're Woolco... Your Shopping Costs You Less!
TOWN AND COUNTRY SHOPPING CENTRE, DOUGLAS ST. AND SAANICH
OPEN MONDAY TO FRIDAY, 10 A.M. TO 10 P.M. SATURDAY, 9 A.M. TO 10 P.M.

MICHAEL KNOWS THE FRIENDSHIP HAS LIMITS

The Weekly Get-Together

By KIT COLLINS
Times Staff

The open, frank conversation sputters a little when talk turns to friends who have used the needle.

The boy in his early teens, hedges the question.

"No," he says, "none of my friends have ever done it. Maybe one or two, but really not more than once or twice."

This brief exchange shows pretty clearly where companionship ceases between a probation officer and his charge.

The P.O. (as he's called in professional circles) starts taking on another role—a representative of the law.

The weekly interview takes place in the kitchen of a Family and Children's Service Team Home No. 3, on Tillicum Road.

The P.O. is Russ Flower, 26, four years experience, two years working with juveniles.

During the interview, a necessity of probation imposed by a juvenile court judge, Russ offers his ward a cup of coffee and asks how things are going.

He shoves a lined piece of paper over to the young offender and asks two things: to sign in—indicating he's shown up for the weekly get-togethers — and he asks the boy to put down his unlawful acts from the week before.

Mainly, it's just a chance for the boy to air a few of his views, tell the P.O. what he's been doing and what is bothering him.

The boy, says Russ, is pretty much in the same situation as others on P.O.'s total caseload of 35.

Low-Income Family

He comes from a low-income single-parent family in the Tillicum area, has trouble adjusting to society, gets involved in a few break-ins, appears in court and is referred to one of the city's eight juvenile probation officers in the Family Court building on Cameron Street.

The boy, Michael (not his real name), harps on his peers' attitudes, which he readily accepts: "Well I know it's wrong to steal, but you have to experience a thing first before you decide whether or not you're going to do it.

"Yeah, I did acid once, but never again. Have you done it? You've got to experience it you know, before deciding whether or not you're for it."

Michael was charged with more than one offence of breaking and entering with intent to steal, before the P.O. was called in, first to do a pre-sentence report and then to check up on the child regularly.

"Most of the kids that haven't been involved in juvenile court think of a probation officer as some kind of truant officer," explains Russ.

"It depends on the kinds of roles they need. We talk to them on their level but we have to be very much an authority figure."

After a general conversation in which Russ is asked what kids acted like in his generation, the topic gets around to a party that's skedded for Saturday night.

"It's okay if you go, sure," said Russ.

"Just as long as you stick to your curfew (11 p.m. on Saturday's and 10 p.m. on weeknights)."

It's a special situation. Curfews are rarely prescribed.

Contract Drawn Up

In Michael's case, he wasn't living up to probation specifications and, rather than bring him back to face juvenile court, it was decided a contract should be drawn up.

The contract, to last a month, was signed formally by the boy, the P.O., a social worker and the family. It provided curfew times and it worked.

Russ looks after the No. 1 area of Victoria, one of five areas which stretches from Saanich, west of Douglas, north of Royal Oak and the Burnside Tillicum area to Cordova Bay.

"About 50 per cent of the cases live in the city area, the Blandshard Courts being the prime area — a concentration of problems.

"You often hear people saying I come from The Courts, I'm on welfare and I've got problems," said Russ.

The court appearance can be a nerve-racking experience both for the boy's parents and the boy himself.

He faces experienced prosecutors, court staff, and a black-robed judge who, although he smiles kindly, looks more than formidable.

Head hanging, he collects enough gumption to look up and say: "Yes, I did it, sir, or "no I didn't."

The court appearance acts in two ways, one juvenile court judge said.

"It's a chance for the boy and the parent to face an experience together, and we also hope to make the child realize he's got to conform to some of society's rules."

It is also made quite clear to the juvenile that the record for the offence will go no further than the court room. Press, visitors or spectators, are not permitted.

The juvenile court judge — one of five Victoria provincial criminal court judges — has five alternatives when a child stands before him in court: suspend disposition; put the child on probation; impose a $25 fine, refer him to a children's service program or raise the matter to adult court, if the child is accused of an indictable offence and is more than 14 years old.

In the majority of cases, the disposition is probation.

Probation was prescribed for 262 juveniles (some with more than one offence) out of a total juvenile court docet of 622, in 1971.

There were more boys (501), than girls (121) and 315 of the young offenders were between the ages of 13 and 15 years.

Of the 1,046 offences in the same year, the majority were thefts; and in 235 of the total 375 theft cases, breaking and entering and theft was the charge.

Bruce McLean, principal probation officer, said, however, that the probation staff handled a total of 428 juveniles that did not appear in court.

"We handle just as many, if not more, cases that never end up in court.

"If the prosecutor and probation staff decide the offence is a one-shot deal, the case is not referred to court. It eliminates a lot of kids that would never get into trouble again.

"So often you don't need the heavy hand of the court. In some cases it could be bad for the kid — he could have himself labelled by the time court proceeds."

McLean said the number of cases in juvenile court is about the same as in past years.

"It's just that it seems to me there are more of the more serious crimes: break-enter and theft, or crimes associated with violence."

Work With Parents

When probation is the case, a child's file is transferred downstairs to a row of offices inhabited by the city's P.O.s, who work as much with the parents as with the child.

"Our morning starts off with coffee, continues with coffee, breaks for coffee and ends with coffee," jokes Russ.

But it's what goes with the coffee that's important.

There are pre-sentence reports to dictate, interviews with parents and children, principals to contact, ccourt appearances every morning at 10 a.m., and the inevitable critical phone call.

"My boy's run away. I just can't manage him any more and I want to charge him with unmanageability (a charge that, when reviewed by the judge, could result in the child's referral to Family and Children's Services to become ward of society.)

The mother is talked down, the police contacted, and the situation, after the child's reappearance, is well in hand. But Russ makes a note to check regularly into the situation.

—John McKay photo

Russ Flower Listens, Advises Young Charge

Permanent Foster Parents Urged

Victoria Times
FOURTH SECTION
family
WENDY DEY — EDITOR

Family and Children's Service is looking for longer term commitments — in some cases, adoption — from prospective foster parents.

"We want to reduce the number of children who grow up as foster children," Bernice Packford, FCS recruitment and retention director, said at a press conference Thursday.

The reason for this move is best illustrated by four children, aged 5 to 11. FCS is looking for full-time foster parents — adoptive parents — for these children.

The new development in FCS policy shows that the quiet revolution that started last summer, which challenges many time-honored practices of foster care programs, is still alive.

Two of the boys, brothers, aged 11 and 9, have had a long foster parent history.

They've lived in three foster homes: the first was considered unsatisfactory; the second, which lasted four years, ended because the foster parents couldn't cope with boys in their early teens; the last set of parents liked one but not the other.

"The boys are normal and appealing, but their feeling of self-worth has depreciated," said George Clewley, of FCS's extended care division.

The boys have spent six weeks — the maximum — in the FCS receiving home, and "we're desperately looking for an adoption commitment by suitable parents."

The third boy, an 11-year-old, was deserted by his mother at age 2; his father couldn't cope, and by age 4, the relationship fell apart.

He, too, had a series of foster homes and was pretty emotionally disturbed because his foster parents expected him to fit in too fast, said another extended care worker, Ed Sibbald.

The boy, now in a treatment centre, will be ready for adoptive parents by this spring, but FCS wants prospective parents to become involved now.

In still another case, that of a boy aged 5, adoptive parents are needed.

"These adoptive parents are it, their (the children's) chance of success," said Mrs. Packford.

"The situation is unique in that we have four older children for adoption at one time. A year ago we would have found another foster home for them, but we can't risk another possibility of failure," she said.

The qualifications needed to be an adoptive parent are maturity, ability to meet the needs of the child, financial security, and realistic expectations.

The program is more challenging: the child, has a real past, and definite personality.

"We want to let the community know we're going actively out in the community to look for long-term parents. It's never been done before; the need in the past was always for babies," said Mrs. Olive Hatter, of FCS resource and placement.

"The whole adoption picture has changed . . . in Victoria in the last few months placement of young children has been down 50 per cent," she said.

"We're using adoption as a means of finding families for children, not children for families."

Programs are being designed for groups of parents — both adoptive and long-term foster parents — to let them meet regularly with social workers to discuss their needs.

A public meeting to discuss adoption is scheduled for Wednesday, Nov. 15, at the FCS offices at 1627 Fort, at 8 p.m.

Students Need Homes

The International Students' Exchange Program needs homes in Victoria for four Central American teenagers.

Victorians taking a student should have children of approximately the same age and are expected to treat their guest as a member of the family.

Students needing homes in Victoria from Dec. 6 to Feb. 14 are: Gabriela Subiros, 15, from San Jose, Costa Rica. She enjoys sewing, weaving, dancing, music, walking and playing the guitar.

Edgar Allen Arias, 17, from San Jose. He would like to try winter sports, mountain climbing and football.

Juan Luis Lee, 16, also from San Jpse. He would like to try skiing and ice skating. His favorite hobbies are playing chess and cards.

Luis Antonio Rojas, 13. He likes painting, drawing, reading and playing monopoly.

The students speak Spanish but have all studied English in school. They are expected to attend school in Victoria during their visit.

Anyone interested in taking a student may contact Mrs. Llona O'Gorman at 477-2615.

CAREER GIRL
HOUSEWIFE — TEEN
Make That Move
NOW
SAVOIRE FAIRE SCHOOL
OF SELF IMPROVEMENT
FREE CONSULTATION
658-8984

Start a New Life . . . TODAY!

There'll be a new YOU for Christmas
Amazing 3-Way Program Takes Inches Off Where You Need to Lose Them.
The program being offered at Milady's will take those bulging inches off RIGHT NOW!
WE GUARANTEE AT LEAST TWO INCHES REDUCTION AT YOUR FIRST TREATMENT OR YOUR MONEY BACK.
PAMPER YOURSELF WITH A
• MANICURE • FACIAL • COSMETICS
• HAIR OR WIG COMBOUT
Ask About Our Weekly Special
Open Daily 9-9 p.m.
Sat. 9-3 p.m.
No Contracts Ever
milady's
1006 Blanshard St. 385-3389

UNITY DAY CARE CENTRE
(Esquimalt)
Fee $60 Per Month
7:30 a.m. to 6:00 p.m.
385-7208 — 384-3031

TRIPLE PEARL RANCH MINK COAT. At SCUBY FURS now the accent is on luxurious CANADA MAJESTIC MINK — the rarest, most precious ranch mink in the world. Right now there's a magnificent range of clear, pure, natural colors for you. See the latest at SCUBY FURS LTD., 911 Government St., Victoria, B.C.

Limited Editions

The Royal Copenhagen 1972 Christmas Plate

Since they were first issued in 1908, these Danish blue plates have been popular collectors' items.
Featuring the famous technique known as Danish underglaze painting, and produced in a very limited quantity. $11.50

ALSO

Bing & Grondahl Christmas Plate	11.50
Hummel 2nd Edition Christmas Plate	28.50
Wedgwood Christmas Plate	30.00
Beswick Christmas Carol Tankard, 1st Edition, 1971	35.00
Beswick Christmas Carol Tankard, 2nd Edition, 1972	35.00
Beswick Christmas Around the World Plate, 1st Edition, 1972	35.00
Beswick Bas Relief Plaque, 1st Edition, 1972	35.00
Metawia Holland Pewter Plate, 1st Edition	30.00

A collectors' item from Denmark, made using the famous underglaze painting technique, 2nd Edition 9.50
AND
Bing & Grondahl Mother's Day Plate 9.50

706 - 708 YATES BIRKS JEWELLERS HILLSIDE

Doing The Town

With DOROTHY FRASER

These flowers weren't born to blush unseen . . .

One of the nicest things that happened to us this week was paying a visit to Island Florist . . . the flower shop we'd been hearing great things about . . . but somehow had never before gotten around to seeing for ourself . . . The minute you open the door to this cheerful bower you're greeted with the most heavenly fragrances . . . fresh flowers and growing things of all kinds . . . arranged with unbelievable artistry . . . But that's not all . . . Island Florist is more than just a flower shop . . . they have all sorts of attractive gift items too . . . mostly in the line of very beautiful . . . and not at all expensive . . . glass ornaments which can . . . one way or another . . . be made to contain flowers . . . And getting back to flowers . . . Nowhere but nowhere will you ever find fresher blooms than those sold at Norma Fitzsimmon's lovely shop . . . Flowers arrive there not once but twice daily . . . the majority are locally grown . . . so by the time they reach the store the dew has barely had time to dry! . . . Just gazing around us we saw more delights than we can possibly tell you in this short space . . . but more anon . . . Do want to mention, though, the charming Japanese arrangements done by a girl from Osaka . . . And the terrariums . . . miniature gardens in brandy sifters, carboys, rose bowls, etc. . . . Drop in next time you're on Fort St. . . . **Island Florist Ltd., 745 Fort St., 385-3113.**

The wrong accessories can ruin the most beautiful dress. The right ones can make a quite ordinary dress look special.

Hints for Santas . . .

Like so many of you readers . . . we've got Christmas gifts on our mind today . . . and being a firm advocate of the "shop early" school . . . toured Wilson's ladies dept. with an eye to picking out hints for Santa Claus . . . Among the first things to catch our eye were the Viyella bed jackets . . . something we haven't seen around town for many a moon! . . . These are pretty and dressy as can be . . . Plain ones in pink or blue . . . or pink or blue rosebuds on a white ground . . . matching satin binding . . . Only $15 . . . and a great gift for any gal who likes to read or breakfast in bed . . . not to mention anyone confined to hospital! . . . Viyella wrap-around dressing gowns too . . . the kind that are so easy to slip into when you get up in the morning! . . . Something else we haven't seen at Wilson's for a while are Shetland Fair Isle sweaters . . . Cardigans priced at $24, and pullovers at $20 . . . The latter have small neck openings with four buttons . . . which you can wear either front or back . . . Versatile colors like jade, shrimp, Danube blue and camel . . . Then there are some new mohair ponchos in muted plaids . . . which, surprisingly enough, are less expensive than their predecessors (just $20) . . . And the mohair boucle stoles . . . or shawls, as some people call them . . . would make delightful gifts for young or old . . . They're handloomed in Quebec, and come in white and colors, $19.50 . . . **W & J Wilson Limited, 1221 Government St., 383-7177.**

Above-the-ankle pants were shown in Paris this fall.

Start your masculine gift shopping here . . .

For some reason or other it always seems more difficult for us females to buy gifts for our men . . . especially the younger ones . . . than it is for members of our own sex . . . So if you've got sons or brothers or boy friends on your Christmas list . . . (add husbands and fathers to this) . . . take our advice and visit the Ram Shack . . . we guarantee you'll find the perfect gifts for the men in your life . . . What about one of their new orlon acrylic pullovers for example? . . . They're patterned, come in a variety of nice colors . . . are 100% washable . . . and have a feature we've never seen before . . . a collared neck that can be converted to a crew neck merely by turning the collar underneath! . . . Very ingeneous, and only $14! . . . Same price buys a ribbed turtleneck sweater made of Wintuk . . . which looks so much like wool you'll scarcely believe it's a machine-washable acrylic . . . Cream, green, brown, navy, orange, purple, burgundy are the colors we counted in these! . . . Appropriate for any man on your list . . . whether he's 16 or 60 . . . is one of Ram Shack's smart, tailored all-wool dressing gowns . . . They're classic wrap-arounds . . . striped in several different color combinations . . . Only $25 . . . and a gift you can't possibly go wrong with! . . . **Ram Shack, University Heights Shopping Mall, 477-3314.**

The caftan is no longer just worn at home or way-out parties. It takes to the road for any sort of social occasion.

And now for the girls! . . .

Having just told you how to please your young males come Yuletide . . . let's turn to the girls! . . . There's a brand new shop called "The Cobbler" in that renovated building on Yates St. right next to the city parkade . . . and we think you'll enjoy it, just as we did! . . . Owned and operated by a young local couple, the shop is set up like a Victorian drawing room . . . complete with organ, roll top desk, and other such Victoriana . . . The important things though, are what they sell . . . It's primarily a shoe store . . . with lots of those chunky platform shoes the girls are so mad for these days . . . They come from Brazil, Spain, Italy, France . . . are decidedly different in styling from most of those you see around town . . . and priced anywhere from $13 to $25 . . . Then there are hand-made clothes . . . cute dresses . . . blouses . . . long skirts . . . no two alike . . . Made by BarBa, clever young sister-in-law of owner Ian Appleton . . . If the size on hand isn't right . . . youcan order something made in the proper size and desired color . . . There are cute orlon sweaters too . . . hand-made on a machine by a young local man . . . just $15 . . . Leather belts and bags and caps . . . plus all sorts of other wearables to delight the young . . . But while these things are young . . . they're not kooky! . . . **The Cobbler, 535 Lower Yates St., 386-3741.**

In France hats are mostly tight-fitting clothes and helmets or tube turbans that look like hair dryer caps.

Be sure to get your Standard catalogue! . . .

No doubt you were a recipient of Standard Furniture's "Designs for Living" catalogue which was distributed to some 43,000 homes in Victoria last week . . . but if by some chance you didn't get one . . . there are extra copies available . . . So pick one up, because it's such a **beautiful** catalogue . . . all in color with outstanding printing . . . and it will certainly prove to be a revelation of the new and exciting trends in home furnishing . . . the wonderful things that can be done with color . . . And of course, everything illustrated can be seen in LIVING color, so to speak . . . right on one of the eight floors at Standard! . . . This catalogue, incidentally, is the **first one Standard** has ever put out, and is part of their 60th anniversary celebration! . . . Make sure you get one! . . . And while you're in Standard . . . be sure to drop in to the Import Shop . . . It's one of the most popular places in town for Christmas shopping . . . All the Christmas things should now have arrived . . . and we'll tell you more about them next time . . . suffice to say there are a lot of interesting new items this year . . . as well as a lot of things Standard shoppers have enjoyed in past years, but which haven't been available for a while . . . **Standard Furniture Co., 737 Yates St., 382-5111.**

The "Captain Manuel" look appears in many of the 1972 Italian winter men's wear collections.

You'll like the fashions at Mary Constance . . .

If you're one of those ladies who've passed . . . shall we say . . . the first flush of youth . . . and go around complaining about the new clothes . . . that they're "either too young or too old" . . . all we've got to say is that you've been looking in the wrong places! . . . Take a store like Mary Constance, for instance . . . they're certainly not geared to the trendy young cuties . . . any more than they're catering to little old ladies . . . But all their clothes do reflect good taste and good fashion . . . designed to please sophisticated women who want to be well and fashionably dressed without looking like their daughters or their grandmothers! . . . Mary Constance, as you doubtless know, now has TWO shops . . . the new one on Douglas St. carries the same things as the Fort St. store . . . plus some very smart sports clothes and a good line of blouses, pant tops, and some really lovely scarves . . . Just received in the sportswear line is a fortrel pantsuit featuring black palazzo pants and red and black striped top with white collared dickey effect . . . It's a real honey . . . priced at just $50 . . . You can wear the palazzo pants with all sorts of different tops . . . or team them up with one of the dressy blouses for the last word in a glamorous after-five outfit! . . . **Mary Constance Dress Shop, 784 Fort St., 383-4932 and 1429 Douglas St., 383-8921.**

Sail the Caribbean on the "Space Ship" . . .

They've nicknamed it the "Space Ship" . . . the elegant Hamburg, pride and joy of the German America Line . . . because it's a ship like no other on earth . . . More space per passenger than anything else afloat . . . designed especially for elegant, luxurious cruising! . . . Two Caribbean Festival Cruises are scheduled on this magnificent ship . . . the first sailing from San Francisco on Jan. 24, returning Feb. 23 . . . the second Feb. 25 to March 27 . . . And honestly, if you can spare the time, and a bit of money . . . we can't think of a more wonderful thing to do once the holidays are out of the way than take off on one of these super cruises! . . . From San Francisco you pick up passengers at L.A. . . . then cruise past Baja California to Puerto Vallarta . . . through the Panama Canal to Curacao, Venezuela, Grenada, Martinique, Puerto Rico, Virgin Islands, Jamaica, Columbia . . . cruise into the Gulf of Tehuantepec to Acapulco . . . thence back to California . . . Thirty days, 12 ports of call, and over 10,000 nautical miles! . . . Paulin's have illustrated brochures on these Carribean Festival Cruises which they'll be delighted to give you . . . along with all the pertinent information . . . and of course they'll book your complete trip . . . Make your reservations soon, though . . . time's a-flying! . . . **Paulin Travel, 1006 Government St., 382-9168.**

Advertisement

---

elizabeth forbes

Cenotaphs, Big or Small Help Us Remember Dead

It's the eve of Remembrance Day, 1972. On Saturday, November 11, or Monday, declared the official holiday, there will be services at cenotaphs here and across the country, in memory of those who gave their lives in two world wars.

Those cenotaphs are many and varied. Some are small. No more than blocks of rough stone with plaques attached giving names of men and women who went from town or village and never returned.

Others can be described as silent poems caught and held for all time in stone. Like the Oak Bay Memorial where a woman with tragic profile mourns forever for the ones who died.

Still others give us a glimpse of the courage and determination that accompanied the starkness of war. For instance, the lone soldier standing atop that column at the corner of Government and Belleville Street, in the grounds of our Legislative Buildings.

Stir Blood

A few stir the blood and leave us standing taller. Among these I think first of the cenotaph in Confederation Square at Ottawa.

There you see a group of soldiers in the heat of battle rushing forward through a wide arch.

So perfectly are they carved in granite and stone that on a moonlight night when the square is quiet it is easy to imagine you hear their shouts, the thud of their feet and the sounds of artillery wheels as they charge forward to victory.

I know only one cenotaph however, that gives one a feeling of exhultation, a sense of reverence and awe and at the same time, brings tears to the eyes and moves one to mourn.

It's the Scottish Memorial on the heights at Edinburgh Castle.

There are many in Victoria who know that memorial. They remember how its walls, in the shape of a cross, rise from living rock in the castle square. They do not forget how their steps slowed and how their voices were instinctively stilled as they neared the entrance.

When they looked back and up as they crossed the threshold they saw the figure of the Archangel Michael with his golden sword, guarding the entrance.

Ahead, at the centre of the cross, is the black marble tomb of the unknown soldier. At its foot is a golden book of memory. In it is recorded the names of Scots and those of Scottish descent who fought and died in the wars.

Names Appear

Each day a page of that book is turned and new names appear for those who wish to read.

On the walls of four galleries that form the arms of the cross are the names of Scottish regiments with their war honors and records of the battles in which they fought.

The women's volunteer corps has space on one wall. Also the land girls who worked on the farms in order to release men for the front lines.

Indeed, there is not a person or a creature that contributed in any way to the war effort that has been forgotten.

Walking slowly from one gallery to another you find a corner where the tiled floor has been built around an outcropping of the living rock on which the memorial is built.

Pipes Sound

It is there, if you have any Celtic blood in your veins, that you hear somewhere far off and away, the faint sound of the pipes and the strains of a Highland lament.

And, as the skirling swells and rings through the subconscious mind, you feel deep within you not only the pride and sorrow of the Scots but of every village, town and country whose sons and daughters went off to the wars and did not return.

THE ENTERTAINERS

Long. Soft. Feminine. Lounge dresses that are pure dynamite. Welcome guests in the smashing halter neck style, with plaid skirt. Top is slinky black Ban-Lon jersey. Skirt in black/red or tan/purple acetate and polyester blend. PSM. $20

For fireside occasions or TV watching, curl up in a long dress with sleeved sweater styled top and plaid skirt. (Not shown). Same colours. $30

Loungewear, Downtown (Third floor), Lougheed, Richmond, Surrey, Victoria

the Bay

—Irving Strickland photo

KEEPING HIS HAIR ON can be a problem for a hard-working Santa during the Christmas rush. George Coburn, assistant manager and a hair stylist at one large department store's beauty salon, puts the finishing touches to Santa's snow-white locks. The whole process, from brushing to pin-curling, takes about an hour and a half. With Santa being heavy on makeup, his headpieces can become badly soiled by Christmas Eve, said a store spokesman. So they've got eight — just to be on the safe side.

dear abby

'Girlie' Magazine Fan Perfectly Normal Mate

DEAR ABBY: My marriage would be perfect except for one thing. My husband likes to look at girlie magazines. It's the only thing we ever fight about. He's 26 and I'm 34, and I'm not all that bad.

I actually get jealous when I see him enjoying those pictures. I can't help it. I know I can't compare with the well-endowed girls in the magazines and it makes me feel so inferior.

Abby, why would a man who is satisifed with his wife want to look at such pictures?

Is it immaturity? — Jealous

DEAR JEALOUS: Immaturity? Hardly. Admiring beautiful undraped females has long been a source of pleasure among normal men. But because our Puritan "code of morals" has made nudity a "no no," grown men are made to feel like naughty little boys if they are caught enjoying it.

It does not necessarily follow that a man who likes to look at girlie magazines is dissatisfied with his wife. But the wife who makes her husband feel guilty for responding normally to an erotic picture could be cheating herself.

DEAR ABBY: What is this world coming to? Mothers putting heir daughters on birth control pills at 14 and 15?

Next month I am marrying an unwed mother with a little boy. She isn't on birth control pills, and as far as I'm concerned, she doesn't have to be.

I am 26 years old and have been around a lot. Before I met this little jewel, every time I took a girl out, after the first kiss she would say, "You don't have to worry, I'm on the pill."

I thought all the girls were alike, until I met this one, but she set me straight right off. I got fresh (all guys will try), and she said, "If you want an affair, go somewhere else because I'm holding out for marriage. I made one mistake, and I made a promise to myself, to God, and to my little boy, that I'll never make another!"

We're very much in love, but if she can wait to make it legal, so can I — Salesman

DEAR SALESMAN: The moral to that story is, experience is the best teacher, and judging from the cost, it ought to be.

YOUR HOROSCOPE

By SYDNEY OMARR

Forecast for Sat., Nov. 11, 1972

ARIES (March 21-April 19): Make amends for recent slight to family member. If you give now, you will eventually receive. Know it and act accordingly. Don't permit pride to block chance for progress. Money situation is brighter than in recent past.

TAURUS (April 20-May 20): Sense of perception comes into play. You are able to detect the real and to expose what is false. Key is to heed your own counsel. One who appears wise may be covering up lack of actual knowledge.

GEMINI (May 21-June 20): Sudden change of heart could be featured. Romance, creative endeavors also are in picture. Nothing occurs halfway. It is all or nothing and you should be prepared. Don't play games with emotions.

CANCER (June 21-July 22): Horizons expand. You see beyond the obvious. Aries is in picture. Go slow. Take time to analyze. Perfect techniques. Permit mate, partner to have spotlight. Your task now is to listen, observe and learn.

LEO (July 23-Aug. 22): Personal magnetism is active. You receive meaningful compliment from member of opposite sex. One who opposed you now may be responsible for opening doors. Don't hold grudge. Give happiness a chance to manifest.

VIRGO (Aug. 23-Sept. 22): Teach, share knowledge and give full play to intuitive intellect. Tendency is to be extravagant. Wise course would be the opposite. Stress simplicity. You can't buy affection. Know it and be logical.

LIBRA (Sept. 23-Oct. 22): Stress versatility. Travel could be on agenda. Opportunity exists for constructive change. Where there may have been boredom, there now is excitement. Refuse to be confused. Time your moves.

SCORPIO (Oct. 23-Nov. 21): Study Libra message. Be meticulous where apparent minor matters are concerned. Means take nothing for granted. Aquarius, Leo individuals could be involved. Be direct. Relative may act in eccentric manner.

SAGITTARIUS (Nov. 22-Dec. 21): Obtain valid hint from Scorpio message. Be a comparison shopper. Control tendency to act on impulse. Accent is on money, spending and collecting. Financial welfare could depend on willingness to wait for right deal.

CAPRICORN (Dec. 22-Jan. 19): Cycle high but one in authority is uncertain. Be diplomatic. Adhere to principles. Deal with Taurus, Libra individuals. Financial gain is indicated. Family member could play key role. Remember special anniversary.

AQUARIUS (Jan. 20-Feb. 18): Information required can be obtained if you do some research. Gain shown through written word. Check facts. A little reading now could aid in reaching ultimate goal. Open lines of communication. Talk to Pisces.

PISCES (Feb. 19-March 20): Some hanky-panky may be occurring where money is concerned. You have right to certain benefits. Be sure others live up to letter of law. One who sweet-talks you is trying to cover up information.

Forecast for Sun., Nov. 12, 1972

ARIES — (March 21-April 19): Accent is on getting what you want — do so through social contacts that lead to solid information. Pisces can play important role. See through individual who makes promises, promises. Insist on results.

TAURUS (April 20-May 20): Responsibility is keynoted. You get promoted, perhaps honored. But it all amounts to more work with chance for greater reward. Flattery is fine, but check source. Don't be talked into giving up something for nothing.

GEMINI (May 21-June 20): You go beyond expectations. You can travel or make plans for journey. Long-distance calls, messages now could prove of special importance. Finish project. Strive to reach more people with your message.

CANCER (June 21-July 22): Study Aries message. Someone may want to take risks — with your money. Insist on having a say about procedure and policy. Don't give up independence. Leo can help clear away emotional debris.

LEO (July 23-Aug. 22): Cooperate with Cancer individual. Share knowledge and be compassionate. By giving now, you will reap ultimate benefits. Let others have spotlight. Use this to absorb knowledge. Sharpen tools.

VIRGO (Aug. 23-Sept. 22): Pace quickens. Don't neglect essentials, including health. Social whirl is featured and you are apt to be in the middle. Sagittarian is featured. Ask questions — answers are available. Check with one in another locale.

LIBRA (Sept. 23-Oct. 22): Cycle is such that creative endeavors are likely to succeed. You break barriers to progress. You accelerate steps toward ultimate goal. Young persons become allies. Be open, receptive and enthusiastic.

SCORPIO (Oct. 23-Nov. 21): Changes occur in domestic area. These are changes for the better; there is the excitement of self-expression. What was restrictive is replaced by greater freedom. Gemini, Virgo persons are involved.

SAGITTARIUS (Nov. 22-Dec. 21): You get message which enables you to harmonize special relationship. Speak up; state views, expectations. Others now will be receptive. Make conciliatory gesture to family member. Taurus, Libra persons are in picture.

CAPRICORN (Dec. 22-Jan. 19): Be careful with money, more so than you ordinarily might be. Temptation is put before you. Get-rich-quick scheme might look good. But it would not work. Know it and respond accordingly. See in light of reality.

AQUARIUS (Jan. 20-Feb. 18): Take initiative. Be independent in thought, action. Make new starts in new directions. Your judgment, intuition are on target. Know it and be confident. What had eluded you becomes available. Grab opportunity.

PISCES (Feb. 19-March 20): What had caused fear is erased. You are free to pursue goal. Aries can aid. Get rid of burden not rightly your own. New vistas open — you feel dynamic, vital and capable. Make something of it!

Forecast for Mon., Nov. 13, 1972

ARIES (March 21-April 19): Wishes are fulfilled — but there is a price. You will be handling more responsibility. Applies to personal as well as professional levels. You get nothing for nothing. But you are rewarded handsomely for genuine effort.

TAURUS (April 20-May 20): Clear away loose ends. Get house in order. Deal with Aries. Spread message. Find better ways of getting thoughts across to key people. There is room for you at more elevated position. Make extra effort.

GEMINI (May 21-June 20): Plan ahead. Perceive potential. Deal with Leo. Take special study course. Add to knowledge. Be receptive. Get rid of outmoded concepts. Stress greater independence. Live your own life. Make sure others know your intentions.

CANCER (June 21-July 22): Interest in the occult, in what is hidden or obscured is emphasized. Differentiate between intuition and mere impulse. Aim toward wisdom and responsible action. Money connected with mate, partner is in picture.

LEO (July 23-Aug. 22): Lie low. Do more listening than asserting. Give consideration to partnership, joint effort, marriage. Welcome new social contacts. But don't force views. Go along with what others wish. Your time is upcoming!

VIRGO (Aug. 23-Sept. 22): Details, apparent small matters — these are areas demanding your attention. One who serves you does deserve special consideration. Maintain steady pace. Avoid the sensational. Aquarius and Scorpio are in picture.

LIBRA (Sept. 23-Oct. 22): Accent is on how you express feelings. Applies especially where confrontations with young persons are concerned. Be ready for excitement which comes from clash of ideas. Gemini, Virgo individuals are involved.

SCORPIO (Oct. 23-Nov. 21): Emphasis is on home, security, what to do in connection with minor family dispute. Key is to be diplomatic without abandoning principles. Build for future. Sacrifices now will eventually pay dividends.

SAGITTARIUS (Nov. 22-Dec. 21): Accent is on relatives, short journeys, visits, ideas which need nourishing. Key is to separate reality from wishful thinking. To develop concepts, you require self-discipline. Know it and act accordingly.

CAPRICORN (Dec. 22-Jan. 19): Money situation is strong and in your favor. Your past experience can be constructively utilized. Key is to apply lessons. Be analytical. Dig deep for information. Older individual is on your side.

AQUARIUS (Jan. 20-Feb. 18): You receive news which helps set you free — a freedom of spirit. Cycle is high and you could almost walk on air. You get rid of burden. You finish important assignment. You feel more aware.

PISCES (Feb. 19-March 20): Light can shine in areas previously darkened. Leo is involved. Open yourself to new, vital experiences. You may find yourself benefiting from activity connected with hospital, institution.

DRESSES

that lead the soft life . . .

Not Exactly As Illustrated

Looks that will linger longer on their minds. Try these soft touch dresses for those special nights on the town, dinner cocktails, dancing . . . or making merry!

Evening Dress

by Terkel of Paris

Try this little number for a night on the town. Fashioned in polyester and lurex double knits . . . a real fashion stopper. Comfortable too!

From $90

(Other styles to choose from in long or short lengths.)

Open 10 a.m. to 5:30 p.m. Daily.

Phone 388-7023

IMPACTS 'n IMPORTS

Centennial Square Off Douglas Street

Montague BRIDGMAN Ltd.

China Crystal Gifts

811 Government St 383-0821

THE PRICE OF GLASSES

"Did I get value for my money?"

Money spent on good quality and accurately made glasses is always money well spent. Few things you buy mean as much in health and well-being as good glasses. The real cost is in doing without the best, for the only pair of eyes you ever have.

You, too, can receive the finest quality and service when you bring your prescription for glasses to . . .

Prescription Optical

FIVE LOCATIONS TO SERVE YOU

During Winter You'll Appreciate Our
PRESCRIPTION SERVICE

Enjoy quick delivery and forget the weather. Complete Prescription Services plus the convenience of a charge account.

FOR PROMPT DELIVERY, JUST PHONE 384-1195

OPEN SATURDAY and SUNDAY 'TIL 10 P.M.

McGill & Orme LIMITED
649 Fort St. in the Yarrow Bldg.

A Home Institution Since 1929

Integrity at time of need

A Member of the British Columbia Funeral Services Association

We Care — Six Chapels Dedicated to Service

SANDS MORTUARY LTD.
"Memorial Chapel of Chimes"
1803 Quadra, Victoria, B.C.
388-5155 — 388-7511

SANDS
"CHAPEL OF ROSES"
9838 Fourth St.,
Sidney, B.C. — 656-2932

LADYSMITH FUNERAL CHAPEL (SANDS)
Formerly Ladysmith Funeral Home
910 1st Ave.,
Ladysmith, B.C.—245-3331

SANDS
"CHAPEL OF HEATHER"
317 Goldstream Ave.,
Colwood, B.C. — 478-3821

HIRST FUNERAL CHAPEL (SANDS)
Formerly Hirst Funeral Chapel Ltd.
187 Trunk Rd.,
Duncan, B.C. — 746-5212

WESTWOOD
"CHAPEL OF FLOWERS"
(SANDS)
No. 1 Newcastle Ave.,
Nanaimo, B.C. — 753-3023

Sands

Independent, Family Owned and Controlled

Largest Selection—Lowest Average Prices

first Stewart and Hudson

BUILDING SUPPLY CENTRE

Plan now to have her kitchen remodeled with all the new modern conveniences she'll use for years. Make this a Christmas that she won't forget . . .

See 12 different kitchens in our large, new Showroom.

SAVE WORK/SAVE SPACE/SAVE TIME

New . . . exciting . . . romantic . . . fine-furniture finish and styling . . . hidden helpers behind the doors . . . quality workmanship . . . lasting beauty . . . sizes to fit any kitchen. Also matching vanities, separate hutch.

—Consult our kitchen designers for new ideas.
—See famous quality brands like Longbell, Crestwood or Citation.
—Invest in your home, it's your best bet for comfort and happiness, too!

Open 7:30 a.m. - 5:30 p.m. — Closed November 11.

400 GORGE RD. E. PHONE 386-3211

Stewart and Hudson Ltd.

NOTICE TO CONTRACTORS

Tree Planting Project SIlo-5. Situated on West Cracroft Island, between Baronet Passage and Johnstone Strait.

Contractors are advised that the British Columbia Forest Service intends to let a planting contract in the Winter of 1972 for the planting of 302,000 trees on 1,250 acres, more or less, situated on West Cracroft Island, Southwest of Potts Lagoon.

In order that prospective bidders may have an opportunity to view the planting site and acquaint themselves with conditions on the ground, the Forest Ranger at Port McNeill will supply directions to interested parties to the area. Interested parties are advised to examine the contract area for themselves before submitting bids.

Sealed tenders for this contract will be received by the Chief Forester up to 4 p.m. Thursday, November 30, 1972, except that for specific reasons the Chief Forester may extend such time.

Tenders will not be considered unless made out on the tender form supplied, properly signed and witnessed, and accompanied by a deposit in the form of a certified cheque or money order in the sum of $50, payable to the Minister of Finance.

Tenders must be submitted in the envelope marked "Tender for Tree Planting."

The lowest or any tender will not necessarily be accepted, and the Forest Service reserves the right to limit the number of contracts held by any party at any one time.

Prospective bidders are advised that this contract will be awarded only on proof that the successful bidder has arranged with the Workmen's Compensation Board for the necessary coverage of all employees and/or partners who will be working on the contract.

Note that prior to commencement of planting the successful bidder will be required to submit a deposit in the total amount of five per cent of the bid price.

Planting stock required for the contract will be supplied free of charge by the Forest Service f.o.b. at a place designated by the Forest Service.

Particulars may be obtained from the Chief Forester, Parliament Buildings, Victoria; the District Forester, Marine Bldg., Vancouver; or the Forest Ranger at P.O. Box 70, Port McNeill, B.C.

*This contract is due to be planted in December, 1972, or early in 1973, as weather conditions dictate.

F.S. 789(a)

NOTICE TO CREDITORS AND OTHERS
ESTATE OF FLORENCE MAUD WEAVER, DECEASED

Creditors and others having claims against the estate of Florence Maud Weaver, deceased, formerly of Langford, British Columbia, are required to send full particulars of such claims to Straith & Company, Solicitors, at 1070 Douglas Street, Victoria, British Columbia on or before the 15th day of December, 1972, after which date the estate's assets will be distributed having regard only to claims that have been received.

STRAITH AND COMPANY
Solicitors

NOTICE TO CREDITORS

Estates of the following deceased: Valetta MILES, late of 925 Bay St., Victoria, B.C.; Eva May MOHER aka Eva May MOHR and Henrietta MOHER, late of 740 Hillside, Ave. Victoria, B.C.

Creditors and others having claims against the said estate are hereby required to send them duly verified, to the PUBLIC TRUSTEE, 635 Burrard Street, Vancouver 1, B.C., before the 8th day of December, 1972, after which date the assets of the said Estate will be distributed, having regard only to claims that have been received.

CLINTON W. FOOTE,
PUBLIC TRUSTEE

NOTICE OF ELECTION

PUBLIC NOTICE is hereby given to the Electors of the Municipality of Lake Cowichan that I require the presence of the said Electors at the Lake Cowichan Municipal Hall on the twentieth day of November, 1972, at the hour of ten o'clock in the forenoon, for the purpose of electing persons to represent them as

1. **Two Aldermen for a term of two years.**
2. **Two School Trustees for a term of two years.**

The mode of nomination of candidates shall be as follows:

Candidates shall be nominated in writing by two duly qualified Electors of the Municipality. The nomination-paper shall be delivered to the Returning Officer at any time between the date of this notice and noon of the day of nomination. The nomination-paper may be in the form prescribed in the "Municipal Act," and shall state the name, residence, and occupation of the person nominated in such manner as to sufficiently identify such candidate. The nomination-paper shall be subscribed to by the candidate.

In the event of a poll being necessary, such poll will be opened at the Lake Cowichan Municipal Hall on the 7th day of December, 1972, between the hours of one o'clock in the afternoon and eight o'clock in the afternoon and on the ninth day of December, 1972, between the hours of eight o'clock in the forenoon and eight o'clock in the afternoon, of which every person is hereby required to take notice and govern himself accordingly.

Given under my hand at Lake Cowichan, British Columbia this 10th day of November, 1972.

W. A. CHAPPELL,
Returning Officer.

DISTRICT OF NORTH SAANICH

NOTICE OF MUNICIPAL ELECTION

PUBLIC NOTICE is hereby given to the Electors of the Municipality of the District of North Saanich that I require the presence of said Electors at the Municipal Office, 1620 Mills Road, North Saanich, B.C., on Monday the twentieth (20th) day of November, 1972, at the hour of 10:00 o'clock in the forenoon, for the purpose of electing persons to represent them as:

3 Aldermen	(Two-year terms)
1 School Trustee	(Two-year term)

The mode of nomination of candidates shall be as follows:

Candidates shall be nominated in writing by two duly-qualified Electors of the Municipality. The nomination paper shall be delivered to the Returning Officer at any time between the date of this notice and noon of the day of nomination. The nomination paper may be in the form prescribed in the "Municipal Act" and shall state the name, residence and occupation of the person nominated in such manner as to sufficiently identify such candidate. The nomination paper shall be subscribed to by the candidate.

In the event of a poll being necessary, such poll will be opened at the Municipal Office, 1620 Mills Road, North Saanich, B.C. on the ninth (9th) day of December, 1972, between the hours of eight o'clock a.m. and and eight o'clock p.m.

An Advance Poll shall be open at the Municipal Office on the seventh (7th) and eighth (8th) days of December, 1972, between the hours of nine o'clock a.m. and four o'clock p.m.

Of which every person is hereby required to take notice and govern himself accordingly.

Given under my hand at North Saanich, B.C. this ninth (9th) day of November, 1972.

E. F. Fairs,
Returning Officer.

KEEP YOUR DRAPES LOOKING LIKE "NEW" WITH 'VALCLENE' THE AMAZING NEW DRYCLEANING FLUID OF THE FUTURE AND TODAY . . .

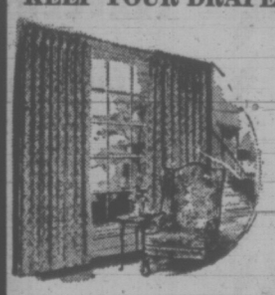

For Difficult and Delicate Drapes and Bedspreads

DRAPERY DRYCLEANING

ENDORSED GUARANTEED by NU-WAY CLEANERS

Nu-Way, your drapery drycleaning specialist, who guarantees you beautiful decorator folds with even hems and no shrinkage to your drapes, now has the amazing new drycleaning fluid, "VALCLENE". A product of DuPont research which keeps drapes looking and feeling like "NEW".

Drapes and bedspreads cleaned with "Valclene" retain their bright colors and the sizing is not removed from the fabric. You'll find "Valclene" does an excellent drycleaning job on difficult and delicate drapes.

Next time your drapes and bedspreads need drycleaning, call in Nu-Way, your drapery drycleaning specialists.

IF WE CAN'T CLEAN IT, NOBODY CAN!

Drycleaning, Shirt Laundering, Fur Cleaning, Drapery Cleaning.

FOR PICK-UP SERVICE PHONE 382-4266

NU-WAY CLEANERS LTD.

420 WILLIAM STREET
1590 CEDAR HILL CROSS ROAD
"The Home of the Fabric Doctor"

L.I.P. Favors Social 'Betterment'

Senior government seed money for local intitiatives this winter will go more toward social and community improvement and less to municipally-inspired construction projects.

George Bevis, Victoria Manpower manager, said applications may still come from municipalities, individuals, groups and societies, "but (the program) swings away from large construction projects toward social or community betterment projects."

He waid a park project likely would be preferred to a public works project such as sidewalk or sewer extension.

Municipal projects will be subject to consultation between the provincial government and Manpower if they affect spending priorities or social objectives.

Manpower has received 150 group and individual applications for grants to Victoria area, not counting municipal projects, which are delivered directly to the provincial government. Bevis said 30 have gone through preliminary approval processing.

The Victoria manager disputed figures given earlier this week by Community Council executive director Garth Homer, who said the capital region last year received only 17 grants out of 35 for all of Vancouver Island.

More than 200 island applications were submitted in 1971-72 of which more than 100 were from Victoria, Bevis said. Of these 120 were approved and half went to Victoria, coinciding with the population distribution of Vancouver Island, and with the level of unemployment.

The 120 approved applications provided 625 jobs, 330 of them in Victoria, and upwards of 25 per cent of these people were from welfare and unemployment insurance rolls.

Bevis hoped the proportion of welfare and insurance recipients would rise this year during the life of the program — Dec. 1-May 31.

He said the program is "getting away from those not actively seeking employment. The program is designed for the real unemployed, or those who are on welfare or unemployment insurance and are actively engaged in bettering their situtions."

The projects are not awarded on a first-come, first-served basis, said Bevis.

What might appear to be a deserving project at this point will be held aside until the Dec. 31 deadline in the event that a better proposal is forthcoming, the manager said.

"We're going to pick the best of the good projects because there is only $85 million in the fund this year as opposed to $185 million last year."

He said the life to the program will definitely not be extended beyond May 31 and applicants will have to prove they have financing if they expect to go beyond the close.

Applications are judged in Vancouver and persons employed in projects must be hired from Manpower, unless it can be shown this would be impractical or unrealistic.

"Unemployed means the disadvantaged unemployed, one who has no skill or is inexperienced in any field, is lacking adaptable skills or who must change his life style due to physical or emotional changes, or who does not qualify for a job in normal circumstances," Bevis explained.

"There should be many people in Greater Victoria who can provide jobs for the type of person described . . . There is still a tremendous scope for creative persons to develop meaningful community projects."

The type of project Manpower wants to see would include social or community services to help shut-ins and the physically disabled; transportation service for the aged; projects to help the blind, retarded and aged, to help psychiatric patients readjust.

Construction of community halls, and task-oriented "muscle jobs" will be subordinated, and any project of more than $500,000 value will be rejected.

Bevis said problems of the past included the lack of proper bookkeeping systems on the part of recipients and delayed cheques due to inadequate or late monthly progress reports to Manpower.

He said bookkeeping services can be purchased if required and closer attention to reports will ensure regular financing for the life of a project.

DRUG BLOCKS 'H' EFFECTS

TORONTO (CP) — A chemical which blocks the effects of heroin is being produced artificially in Canada for the first time and scientists are testing the drug on addicted animals.

Science Dimension, a publication of the National Research Council of Canada, said the drug—BC-2605—is non-addicting, blocks the effects of heroin for long periods, has no known harmful side effects and is cheap and easy to make.

The drug has been produced by Bristol Laboratories of Canada with research funds provided by the research council through its industrial research assistance program.

Preliminary results of tests on addicted animals have been sent to Canada's federal drug authorities. Science Dimension said the tests are "one of a number of steps to be taken before clinical testing on heroin addicts can begin."

The journal said U.S. drug authorities already have granted permission for testing in patients.

Small amounts of the drug eliminate the effects of morphine in less than 90 seconds. Half a milligram is effective for 24 hours.

Science Dimension said many other heroin antagonists produce hallucinations and other side effects which made them unsuitable for use except in narcotic overdosages.

Bomb Defused

NEW YORK (Reuter) — A pipe bomb was found and defused in the doorway of one of President Nixon's Brooklyn campaign headquarters early Wednesday. Police said an anonymous caller said he had planted a bomb in the storefront headquarters.

INVITATION for TENDERS

Invitation for tenders invited from reputable contractors for the construction of a 32-suite apartment. Direct inquiries to:

E. Kosowan, 5513 Parker Avenue, Victoria, 658-8635.

Capless Elura WIGS

EMPORIUM

Hillside SHOPPING CENTRE 386-0221

Christmas Portraits By

Phone 383-6221

GIBSON'S STUDIOS LTD. 1909

819 Broughton
Next to Royal Theatre

YOU CAN SAVE 15%

BY MAKING YOUR CHRISTMAS APPOINTMENTS NOW!

STUDIO OR ON LOCATION

YOUR CHILD PHOTOGRAPHER FOR OVER 60 YEARS

35 Years Colour Experience

Craig House — Craig House

885 Craigflower Road

PRESTIGE APARTMENTS

Bachelor. One Bedroom and Two Bedroom Suites Ranging from $125.00 - $190.00.

Resident Manager 386-7147

Ker & Stephenson Limited, 385-3411

Craig House — Craig House

Vilas — Roxton

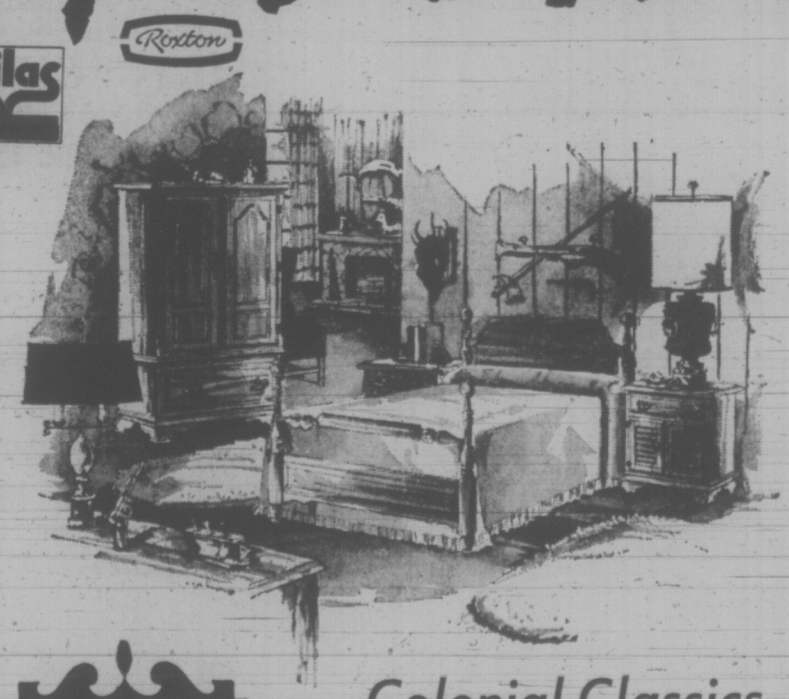

SAGERS' MAPLE SHOPS

FREE DELIVERY ANYWHERE ON THE ISLAND

Colonial Classics . . .

New stock has arrived . . . We have the largest, most unique selection of Colonial furniture ever offered on the Island . . .

COME AND SEE US NOW

Sagers' Maple Shop
1802 GOVERNMENT ST.
386-3841
Also at 2423 Marine Drive, West Vancouver

Saanich Bypasses Saanich

Saanich municipality Wednesday was granted relief from one of its own bylaws in an application approved by the board of variance.

The request allows construction of the Battin-Fielding housing project for handicapped persons on 6.61 acres between Darwin and Vernon near the municipal hall, with special reference to setbacks.

According to design and siting, structures would have been closer to the rear property line than bylaws permit and to change the project would have meant a hardship.

Assistant planner Gil Laurenson said the project originally had been intended to proceed under terms of a land use contract, on which it went to tender and was awarded. But since the corporation cannot make a contract with itself, the bylaws had to be satisfied as controls on siting.

It would have been expensive and time-consuming to change the specifications, and as architect John Di Castri pointed out, relaxing the setback requirements would permit more space between the buildings.

In the case of an apartment block unit, the setback requirement was 25 feet, which was reduced to 20 feet, and for a single-storey townhouse the distance was reduced from about 25 feet to 12 feet.

Di Castri said the townhouse backs on to higher ground, allowing adjoining houses to look over the top.

The board of variance has judicial power to permit changes in bylaw requirements for construction purposes and is not subject to council approval.

CHESS MASTER

By GEORGE KOLTANOWSKI
International Chess Master

PROBLEM

By J. POPISH, Czechoslovakia

BLACK: 5

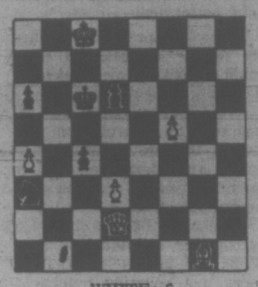

WHITE: 6

White to play and mate in two moves. Solution below.

★ ★ ★

A LOOK BACK AT REVKJAVIK

By Sir Harry Golombek

The great match ended, as indeed it started and continued, in a completely different way from all other World Championship matches I have known (and I have been present at seven). The 21st game was adjourned in a lost position for Spassky but, all the same, a large crowd turned up to see the resumption of play, all, no doubt, desirous of being in at the kill. Play should have commenced at 2:30 on Friday afternoon.

Strangely enough, the chief arbiter, Grandmaster Lothar Schmid, did not set the clock going.

Fischer was absent. That was nothing new — he had never turned up on time at any playing session of the match. But Spassky was not there either. Perhaps, we thought, he had turned up and remained backstage. But this was denied by those spectators who had been waiting at the side door in the hope of seeing the contestants arrive.

At 2:45, it was announced that Spassky had, indeed, resigned and the match was over, thereby justifying rumors that had been circulated some half an hour earlier that Spassky had telephoned in his resignation.

Bobby Fischer arrived on stage and was told by Schmid that Spassky had resigned. He turned around, after signing the score-sheet, and walked off without a glance at the assembled audience. This was a graceless end to a graceless start — but to give the new World Champion his due, no hypocrisy at any rate was involved, and in between the two states of gracelessness some lovely and soul-stirring chess had been played.

So, since we are chess-players, let us not discuss all the matters that made this match the delight of the non-chess-playing journalists and furnished copy for the world's press. Even from this field, I suppose, there is a great deal to be harvested.

I was reported to have said, either to a fellow-journalist or in a radio talk, some time ago, I cannot now remember which, that "it may have given chess a bad reputation but at least it has given it a reputation" — and I now reflect that if the whole affair tended at times to become a circus, at least circuses are entertaining and one might be at worse places.

But to the chess: In the end, Fischer's victory, though convincing enough, was not overwhelming.

After all, Botvinnik had beaten Tal by a greater margin 11 years ago — and in the days of Alekhine, the margins were even greater. Spassky's defeat was an honorable one and had he been in better form at the first half of the match, it would have been an even closer affair.

All the same, it has become amply clear that Fischer is the world's strongest player and that there does not exist a player anywhere at the moment who can hope to draw, let alone win, a match against him. If there is a return match — and there are strong rumors that there will be next year — I see no reason why Fischer will not repeat his victorious performance.

At the moment, there is no one on the horizon who is likely to give him uneasy moments for the next three years. The title is in America and will stay there for some time — until perhaps some unknown ten-year-old of today will arise to out-Fischer Fischer

Looking at the quality of play, we see that Spassky won one good game, the eleventh; that Fischer won one marvelous game, the third, composed two strategic masterpieces, the sixth and the tenth, won one bombshell of a game, the fifth, and two good fighting games, the 13th and the 21st. This means that out of the 21 games played a third (7) were fine games and this in turn is a rather higher proportion than one is wont to see in world championship matches.

★ ★ ★

The solution to the problem above is: 1. P-Q4, P-Q4; 2. Q-R6 mate; or 1. . .K-N3; 2. P-Q5 mate; or 1. . .P-B6; 2. P-Q5 mate. There is also a "cook" with 1. Q-KN2ch, P-Q4; 2. Q-N6 mate.

Remembrance Day Service on Air

A Remembrance Day service broadcast over CBC Radio in 1950 will be re-enacted Sunday at 7:30 p.m. in Metropolitan United Church here.

The program of hymns and readings of worship and remembrance is a repeat of the Eventide program broadcast from Chalmers United Church, Vancouver, 22 years ago. Alan Jones is producing the program.

Low-Rental Excursion Set

Municipal Affairs Minister Jim Lorimer and some of his staff will visit Saskatchewan, Manitoba and Ontario later this month to get ideas for development for B.C.'s low-rental housing plans.

Lorimer said Thursday his group will visit the three provinces on the way to a tri-level conference on municipal affairs being held in Toronto Nov. 20-21. Federal, provincial and municipal government representatives from across Canada will attend the conference, first of its kind to be held.

Lorimer said the group will stop in Regina, Winnipeg and Toronto. He said the Saskatchewan housing program is "very good", and the Ontario program "is probably the best we have in Canada."

"We want to get the pattern of what they're doing, find out what their errors have been, so that we can proceed with our housing program in an orderly manner, taking the best features of all three provinces," he said.

Lorimer said he will be looking at subsidized housing schemes for senior citizens, low rental projects and "complete developments with a mix of everything."

He said he expects the tri-level conference to be mainly for the purpose of establishing groundwork for future meetings of federal, provincial and municipal representatives.

B.C. would be interested in all the programs which involve joint participation, he said, adding that there are "some parts of them we're not too happy with and a few details we would like to have straightened out.

"There are areas where a program may be started and then dropped and then left up basically to the provincial government to carry on federal programs," he said.

But the province will not necessarily be seeking greater provincial government control of municipal affairs, he said, but will go with a feeling of "co-operation."

EAST AFRICA
from $695
Choose from 14 Safari holidays amidst Africa's unique wildlife reserves and tropical beaches. Year-round weekly Jet departures. For free color brochure contact:
NILESTAR TOURS
106A—709 Dunsmuir, Van., B.C.
(604) 687-1131 Res. 224-0087

ROSE PARADE
PASADENA
DEC. 27th, 1972, to JAN. 9th, 1973
An exciting 14-day holiday. Tour price includes admission and deluxe tour of Disneyland (7 of the top attractions) - Lion Country Safari - Universal Studio - Reserved seats at the Rose Parade - Day trip to Palm Springs and miles and miles of sightseeing - Laguna - Newport - Long Beach - Monterey (for a night stop) - Carmel - Pebble Beach and a drive thru the Redwoods — PLUS 2 nights San Francisco - tour of Golden Gate Park - Cliff House - Fishermans Wharf. —All this in our own air-conditioned restroom-equipped coach.
ONLY $245 Ea. Dbl. $255 Ea. Twin
Phone now so that you may join us.
B. C. TRAVEL
402—1029 DOUGLAS 385-4732
Open Mon. thru Fri. 9:30 to 12 — 2 p.m. to 5 p.m.

HAWAII
$219 Plus Ground
Departures:
Nov. 12, Dec. 13, Jan. 6, 20, Feb. 3, 17
Special Easter Departure April 19th
TRAVELWORLD A FULL SERVICE TRAVEL AGENCY
BOOK NOW 382-3121
BANK OF COMMERCE BUILDING
On View at Douglas Street

LAGUNA RIVIERA
BEACH RESORT AND SPA
• Rooms, Suites & Apts. overhang the sea!
• Private decks, King beds. Color TVs.
• Swim nights! Indoor hot pools: Sauna.
• Surfing. Cont'l breakfast, every luxury yet modest rates. Ph. (714) 494-1196
• Brochure: 825 So. Coast Hwy. Laguna Beach, California 92651

RENO
FUN TOURS
— Special Tour —
December 23 and 30
Vancouver Every Saturday
PASADENA ROSE PARADE
December 26—17 Days
$273.50 EACH DOUBLE
First night Eugene, then 2 nights in Reno (Reno package included). Salt Lake City for 3 nights including Christmas dinner and tour of city, then 2 nights in Las Vegas. Two nights in San Diego with tour of city and side shopping trip to Tijuana, Mexico. Visit the Mission at San Capastrano en route to Anaheim for 3 nights. A full day at Disneyland (admission and 10 attractions included), New Years party in motel. Grandstand seats at the Rose Parade and a tour of the city. Return via San Francisco then to Eugene and home.
December 27—14 Days
$247.00 EACH DOUBLE
DISNEYLAND
December 23—10 Days
Family Rates
WRITE or PHONE FOR FREE BROCHURE
383-9123
Anytime
All Fun Travel
818 DOUGLAS ST.
VICTORIA

PUERTO VALLARTA HOLIDAYS
INCLUDING
★ Air fare from Vancouver and return.
★ 14 nights accommodation.
★ All transfers.
★ Some meals
Departures: Dec. 23; Jan. 6, 20; Feb. 3, 17; Mar. 3, 17, 24; April 7, 20.
FROM $309
SIMILAR PACKAGES AVAILABLE FOR
MAZATLAN
ACAPULCO
HAWAII
CARIBBEAN
BOOK NOW 382-3121
TRAVELWORLD A FULL SERVICE TRAVEL AGENCY
BANK OF COMMERCE BUILDING

Protect Yourself
With world wide excess Hospital/Medical Insurance due to accident and/or sickness. Age limit 75.
For Details
Call Our Insurance Department
Swinerton, Stewart Clark Ltd.
1318 Blanshard St.
385-2481
SSC

TOTEM TRAVEL
MEXICO
14 Days from $276
Including: Air fare (Vancouver return), hotel accommodation, some meals.
MAZATLAN
Departures every Saturday commencing Dec. 23rd and every second Sunday commencing Dec. 24th.
PUERTO VALLARTA
Departures every Saturday commencing Dec. 23rd. Extra departures—Dec. 16th and 24th. No departure Dec. 30th.
MAYFAIR 386-3277 Open 9-6 Thurs. and Fri., 9-9
HILLSIDE 386-6281 Open 9-5:30 Wed., Thurs., Fri., 9-9

VISITING BRITAIN?
If so, may we quote you for a RENTAL VEHICLE from only $45 per week
* Sedans * Minibuses
* Wagons * Campers
* Sports * Trailers
BROCHURE MAILED BY RETURN POST
Freelance Leach Car Hire Ltd.
2 Mill Road Caversham Reading England

Cargo Ship Between SEATTLE and JAPAN
O.W. 10 Days $420
R.T. 24 Days $798
• Private Cabin, Single or Double, with facilities.
• All Meals Aboard Ship
• 5 to 6 days in Japan; Passengers may use ship as hotel or arrange their own tours of Japan.
WILLIS TRAVEL SERVICE
578 Yates 385-4312
Opposite the Post Office
For Personalized Service

JET TO HAWAII
January - February Departures
15 Days From 299.00
LIMITED SPACE
Includes:
★ Return jet flight from Vancouver
★ Transfers
★ Hotel accommodation
★ City tours
★ All taxes
Limited Space—Book Now!
BURRITT TRAVEL
635 Yates Street 386-7574

HEAD SOUTH
. . . this time choose a leisurely vacation . . . just two hours scenic freeway drive south of Los Angeles . . . across the bay from San Diego. Coronado offers you an economical, casual village vacation. Breathe clean ocean air. Choose a budget-fitting hotel or motel. Stroll miles of uncluttered beaches. . . . golf, tennis, sail or ocean fish. Visit the famous San Diego Zoo or shop duty-free in Mexico . . . all a few leisurely minutes from here.
Write: P.O. Box 396 Coronado, Cal. 92118
Coronado

"CALIFORNIA"
PASADENA ROSE PARADE
DEC. 27th TO JAN. 9th
See it "Live" on a "Mile Wide Screen" from Excellent Grandstand Seats.
PLUS
Disneyland, Universal City, Tijuana Mexico, Intriguing San Francisco and home through the Giant Redwood Country.
2 WEEKS OF FUN-SHINE
$235.00 DOUBLE
"PORTLAND"
FOR CHRISTMAS AT THE IMPERIAL
DEC. 23 - 26
Royal treatment; being pampered while you sightsee and relax away from the hectic routine .Breakfast included daily, plus a gourmet Christmas dinner in the Imperial "Kings Room" and luncheon at Everett on the way home. A truly "Merry Christmas".
$83.00 DOUBLE
IMPORTANT
Our tours are arranged for maximum comfort and convenience:
No inconvenient departure times.
No change of bus, driver or guide.
Air-conditioned, rest-room equipped buses.
Leave from and return to Victoria.
For Up-Island clients we provide hotel room for night prior to departure and free car parking.
Consider before you decide.
For Free Itineraries and Information Call
"The Best in Bus Tours"
Capital Tours

Two-Week Tours . . .
HAWAII
$299 up
Includes—
Air, Hotel, Transfers
Vancouver Departures:
Dec. 10, 16, 17, 23, 24, 30
Jan. 7, 13, 14, 20, 27, 28
Feb. 3, 4, 10, 11, 18, 25
March 3, 10, 17, 24
April 7, 14, 21, 22
WILLIS TRAVEL SERVICE
758 Yates 385-4312
Opposite Post Office
For Personalized Service

"AT LAST"
NEW CHARTER REGULATIONS!
Individuals may now book charter seats thru authorized and bonded Travel Agents.
BOOK NOW WITH
TRAVELWORLD and TOTEM TRAVEL
The following is a partial list of 1973 flights to London. All flights originate at Victoria Airport and are with Canadian Carriers.

LV. VICTORIA	RT. VICTORIA	
May 5	June 9	35 days
May 18	June 28	42 days
June 9	July 28	49 days
June 30	September 1	64 days
July 28	September 2	37 days
September 1	October 7	37 days

$25 Deposit per seat will reserve now. No club membership required. All deposits refundable up to 90 days prior to departure.
Subject to Government approval.
MAYFAIR Shopping Centre Phone 386-3277
Hillside Shopping Centre Phone 386-6281
TRAVELWORLD 382-3121 Main Floor, Bank of Commerce Bldg. on View at Douglas

ORIENT & WORLD CRUISES
• Visit the world's most exotic cities on a beautifully appointed 60 to 350 passenger cargo ship
• Long port stops give you loads of time for sightseeing
• Swimming pool; huge sun decks; full activities program; splendid cuisine; air conditioning throughout; relaxed, casual atmosphere
• All cabins are first class with private bath or shower
• Doctor and nurse on board
4-Month World Cruise — begins at $22 a day first class.
Monthly sailings from Vancouver, B.C. Ships: Oriental Carnaval, Oriental Esmeralda, Oriental Rio. Itinerary: San Francisco, Los Angeles, Acapulco, Panama Canal, Port Everglades, Rio de Janeiro, Santos, Buenos Aires, Capetown, Durban, Lourenco Marques, Singapore, Hong Kong, Kaohsiung, Keelung, Kobe, Yokohama, Vancouver, B.C.
2-Month Orient Cruise — begins at $21 a day first class.
Monthly sailings from San Francisco. Ships: Oriental Jade, Oriental Pearl. Itinerary: San Francisco, Yokohama, Kobe, Pusan/Yosu/Inchon, Keelung, Kaohsiung, Hong Kong, Kobe, Nagoya, Yokohama, San Diego.
2-Month Orient Cruise — begins at $16 a day first class.
Departures every two weeks from Los Angeles. Eight ships sail to Yokohama, Nagoya, Kobe, Pusan, Inchon, Keelung, Kaohsiung, Hong Kong, Keelung, Los Angeles.
Above ships are registered in Liberia (in Taiwan for Oriental Rio).
See your travel agent or contact
ORIENT OVERSEAS LINE
THE LEISURE LINE
Canadian Passenger Agents: Trident Cruises Ltd., 837 West Hastings St., Vancouver, B. C. 687-6801.

TRAVELEYDEN TOURS LTD.
768 Fort St.
388-4201

NEWSPAPER ADVERTISING SELLS THE MOST

Maritimes' Leap Lands Them in Disaster

By IAN DONALDSON

HALIFAX (CP) — "We have been prey to adventurers, robbed by charlatans, beset by disasters, deluded by false hopes and plagued by bad luck."

This is the way one economic observer described the manner in which the four Atlantic provinces through much of the last 15-20 years have attempted "in innocent eagerness to jump into the industrial age."

And it is beginning to appear that the governments of Newfoundland, Nova Scotia, Prince Edward Island and New Brunswick agree with the assessment of the recent economic past by Harry Flemming, executive vice-president of the Atlantic Provinces Economic Council—a regional self-help group which acts as an independent watchdog over the Atlantic economy.

Mr. Flemming, thinking back to a string of industrial illusions which puffed into disaster, said "the most conservative part of Canada now has a degree of public ownership that would be a socialist's dream—if it had not all been forced upon him."

FIRMS ABANDONED

For a variety of reasons private operators have abandoned a host of industries in the Atlantic region, and "our governments now own steel mills, coal mines, heavy-water plants, fish plants, pulp mills and shipyards."

The 39-year-old former newspaper man, information officer and unsuccessful 1968 Liberal candidate for Parliament said that with their lists of economic disasters behind them, the four Atlantic governments—two Liberal and two Progressive Conservative—now are coming around to the view that prosperity is not able to be bought quickly.

"They seem to be getting back to first principles—that the resources we have and the skills we know are the only solid basis for economic development; that the local entrepreneur deserves more help than the outsider because when the time is right for expansion he will look at home first, and when trouble comes he will not be as quick to pick up and go."

CHASED INDUSTRY

This sort of government philosophy stands sharply in contrast with policies of a few years ago when industrial promotion teams, backed with government money, cast nets all over the world in the hope of catching new industries.

American promoters came into Newfoundland to build a controversial oil refinery at Come-By-Chance, the first industrial effort undertaken in North America by Indian entrepreneurs has been a success in Nova Scotia and Swedish and Japanese auto manufacturers have set up expanding assembly plants in Nova Scotia.

But there have been many failures.

A heavy-water plant being rebuilt at Glace Bay, N.S., is years behind schedule in getting into production. The original estimated cost of $30 million has soared to at least four times that figure.

A major wood-resource plant at Stephenville, Nfld., to produce liner-board—the smooth exterior facing of corrugated cardboard—has been taken over by the Newfoundland government from a private firm headed by industrial promoter John C. Doyle and in Nova Scotia a number of provincially-assisted ventures have gone down.

In Prince Edward Island, where agriculture forms the backbone of the economy, one of the province's biggest food-processing plants entered bankruptcy and had to be taken over by the provincial industrial-promotion agency.

In New Brunswick, a plant built with heavy government financial support to manufacture corrugating medium—used in making cardboard—quickly ran into financial difficulties and filed notice of bankruptcy. The $16-million venture is expected to lose up to $1.5 million by early fall, with the performance blamed on poor production methods.

MUST SHIFT ACCENT

The emphasis, some economists say, now must shift from the expensive and often disastrous visions of outsiders to planned, careful development of the natural resources the Atlantic region possesses.

Although they have nearly 10 per cent of the Canadian population, the four provinces have just 4.4 per cent of the country's manufacturing employment. The Atlantic region's unemployment rate is frequently double the Canadian average and usually at least a third higher. The per-capita income in the region is 70 per cent of the Canadian average.

From the mid-1950s until the 1960s, each of the four provinces independently sought new industry, holding out such attractions as tax concessions, low-interest loans and labor rates lower than many areas of Canada.

In some cases, neighboring provinces were courting the 1967 Premier Alex. B. Campbell of Prince Edward Island called for a regional approach.

REMOVE COMPETITION

"This would remove much of the competition which exists among provinces," Mr. Campbell said. This competi- same industry and as early as tion led to "abnormally high costs and on some occasions to inducements which are perhaps not related to the economic environment."

Mr. Campbell described as "a basic and fundamental absurdity" four separate provincial agencies beating their separate ways through the cut-throat field of industrial promotion.

The P.E.I. premier also subscribed to the theory of developing what resources the region has rather than bringing in developers.

Premier Frank Moores of Newfoundland said his province's figure depends not on new industry coming in but on developing "our natural resources to our own benefit."

Newfoundland's greatest resource is the fishery, and Mr. Moores said his Conservative government is committed to giving highest priority to its development.

All four provinces are vitally interested in one resource not yet commercially proven—offshore oil.

Premier Gerald Regan of Nova Scotia has said he is convinced his province will soon have a commercial oil industry and the other three provinces—as well as Quebec—have banded together for a common approach to Ottawa on the offshore rights question.

Overshadowing the region's new thoughts on economic development and co-operation is the question of union among N.S., N.B. and P.E.I. So far, N.B. Premier Richard Hatfield has been the warmest of the three on union. On the other hand, Premier Regan said in a recent speech that full political union of the three provinces never will occur.

Mr. Flemming has a thought on that as well.

"To debate union at this time when only the initial steps have been taken on co-operation is a bit like arguing who is going to start the first game of the World Series during spring training."

PASSPORT
PHOTOS
NO APPOINTMENT NECESSARY
Jus-Rite Photos
716 Yates St.
384-8041

TOTEM TRAVEL
PORTUGAL
Did you know that you can spend 21 days in Portugal For As Little As $478
Sharing Twin Basis
Including air fare Victoria return, accommodation with private bath, fully equipped kitchen and daily breakfast, transfers, and taxes. Departures every Thursday commencing Nov. 2, 1972.
Call us now for your free color brochure.
MAYFAIR 386-3277 Open 9-6 Thurs. and Fri., 9-9
HILLSIDE 388-6281 Open 9-5:30 Wed., Thurs., Fri., 9-9

YOUR CRUISE HEADQUARTERS
ASK Mr. FOSTER
TRAVEL SERVICE SINCE 1888
Three convenient booking offices at the Bay
Downtown, 681-6211
Surrey Place, 588-9441
Victoria, 385-1311
Charge your travel to your Bay Account.
ASK MR. FOSTER TRAVEL
the Bay

THREE 15-Day HAWAII CRUISES
FROM VANCOUVER by P.&O.

MAY 21
JUNE 5
JUNE 21
5 ports of call.
From $445
TRAVELEYDEN TOURS 768 Fort 388-4201

Springtime Cruise to the Orient
Sail from Vancouver on April 29, 1973, to return to Vanvouver on June 22, 1973. Exotic ports of call include Yokohama, Kobe, Nagasaki, Hong Kong, Kaohsiung and Keelung.
Your vessel is the ORIENTAL CARNAVAL, a 22,000 gross ton passenger-cargo liner with complete medical facilities and a qualified doctor, fully air-conditioned, and all cabins have private bath or shower facilities.
Fares from as low as $1188.00 U.S. per person for two in a cabin.
Specialists in International Travel
Paulin Travel
Telephone (604) 382-9168
1006 GOVERNMENT STREET

Enjoy two months of leisure and discovery from $1800.
We call it the Cherry Blossom cruise.
It's a voyage of discovery through the blue Pacific. Calling at romantic islands and exotic cities. Sailing the most beautiful, most serene seas of the world.
And highlighted by arrival in Japan in early Spring—just as the country bursts into color, covered in delicate pink cherry blossoms. You'll bring back photographs that will continue to enchant you for years.
The SS Oronsay will be your home for the voyage. She's a proud white P&O liner with all the gracious hospitality of an English country home.
Oronsay is the ship that enjoyed overwhelming success in her season of Alaskan cruises last Summer. She's big (28,000 tons, over 700 ft. long), fully stabilized, and registered in Britain.
The Oronsay sails in mid-March.
Come aboard in Los Angeles on March 19th, San Francisco on the 21st, or Vancouver on the 23rd.
From the moment you sail, you'll be treated to the most relaxed sea-going atmosphere a cruise ship can offer. Surrounded by a courteous British staff whose sole purpose is to serve you.
You'll enjoy exciting meals in a pleasant restaurant. Stroll acres of decks. And take your pick from a variety of shipboard activities, from swimming and bingo to deck sports and an ACBL Bridge Tournament.
Your cruise will take you across the equator twice. Through the East China Sea. The Philippine Sea. The Coral Sea. To 14 ports which have been rich in legend and romance as long as men have sailed to the East.
The Oronsay will spend a day at Honolulu, then cross the International Dateline to Yokohama, for a day in Tokyo. Then on to Kobe, and through the beautiful Inland Sea to Kagoshima.
From Japan, you'll sail to Hong Kong, with three days to explore its fascinating markets and restaurants. Then you'll stop at Guam and Guadalcanal, scene of some of the most bitter fighting of World War II. Next stop — Sydney, where you'll have two days to sample life "down under".
Islands as lovely as their names.
Now for the romantic islands. First port is Nouméa, often called "The Paris of the Pacific." Then Suva, capital of the Fiji Islands, Pago Pago on American Samoa, and Rarotonga, largest of the little-known Cook Islands.
And then, Tahiti. You'll spend a day here. And leave knowing why Gauguin found the inspiration for many of his most beautiful paintings on this island of mountains, waterfalls, and wide, white beaches.
From Tahiti you'll sail to Nuku Hiva in the French Polynesian Islands, back across the equator—and home.
The best value around.
Our Cherry Blossom cruise offers you half the world in 60 days.
With everything provided. Entertainment, meals, accommodation.
Our service is very personal, very friendly, very British. And we know our business. P&O has been doing this sort of thing for 125 years.
Whether you choose deluxe accommodations or a stateroom with bath nearby, you'll be going First Class, with the run of the entire ship.
And it's all yours for an unbeatable price. From $1800 to $7650 for a luxury suite.
For more information, fill out the coupon below. Or consult your travel agent.
P&O, The British Cruise Line 20(11/10-11)
409 Granville Street
Vancouver 2, British Columbia
(604) 682-3811
Please send me full information on your Cherry Blossom cruise.
Name
Address
City State Zip
Travel Agent

There's a new spirit at P&O
The British Cruise Line

AS SIMPLE AS
— A. B. C. —
ADVANCE BOOKING CHARTER
WARDAIR
– 1973 PROGRAM –
NO MEMBERSHIP, NO FEES, NO RESTRICTIONS
CHARTER-FLIGHT IS NOW OPEN TO EVERYONE
VICTORIA OR VANCOUVER
TO LONDON AND CONTINENT
First Class via Boeing 707 or 747 Jumbo Jet
An example of proposed fares and departure dates subject to government approval.
FROM $245 RETURN
APRIL 13 TO MAY 4 — EASTER
APRIL 20 TO MAY 11 — 3 WEEKS
MAY 6 TO JUNE 3 — 4 WEEKS
MAY 11 TO JUNE 1 — 3 WEEKS
MAY 25 TO JUNE 15 — 3 WEEKS
SCHEDULED DEPARTURES EVERY WEEK THEREAFTER
FRIDAYS FOR 3 WEEKS — SUNDAYS FOR 4 WEEKS — MONDAYS TO AMSTERDAM AND ANTWERP
The personnel of the companies listed below have an aggregate of 44 Years Experience in group, and charter flight, and are Wardair Canada Ltd.'s agents in Victoria, B.C.
BUDGET TRAVEL/CHARTER FLIGHT CONSULTANTS
641 JOHNSON, 384-7121 116 - 645 FORT, 386-2485
AND
FOUR SEASONS TRAVEL
212 - 620 VIEW STREET, VICTORIA, 384-7108
Authorized, Licensed and Bonded Travel Agents

Cruise the Pacific with P&O at the best price around.
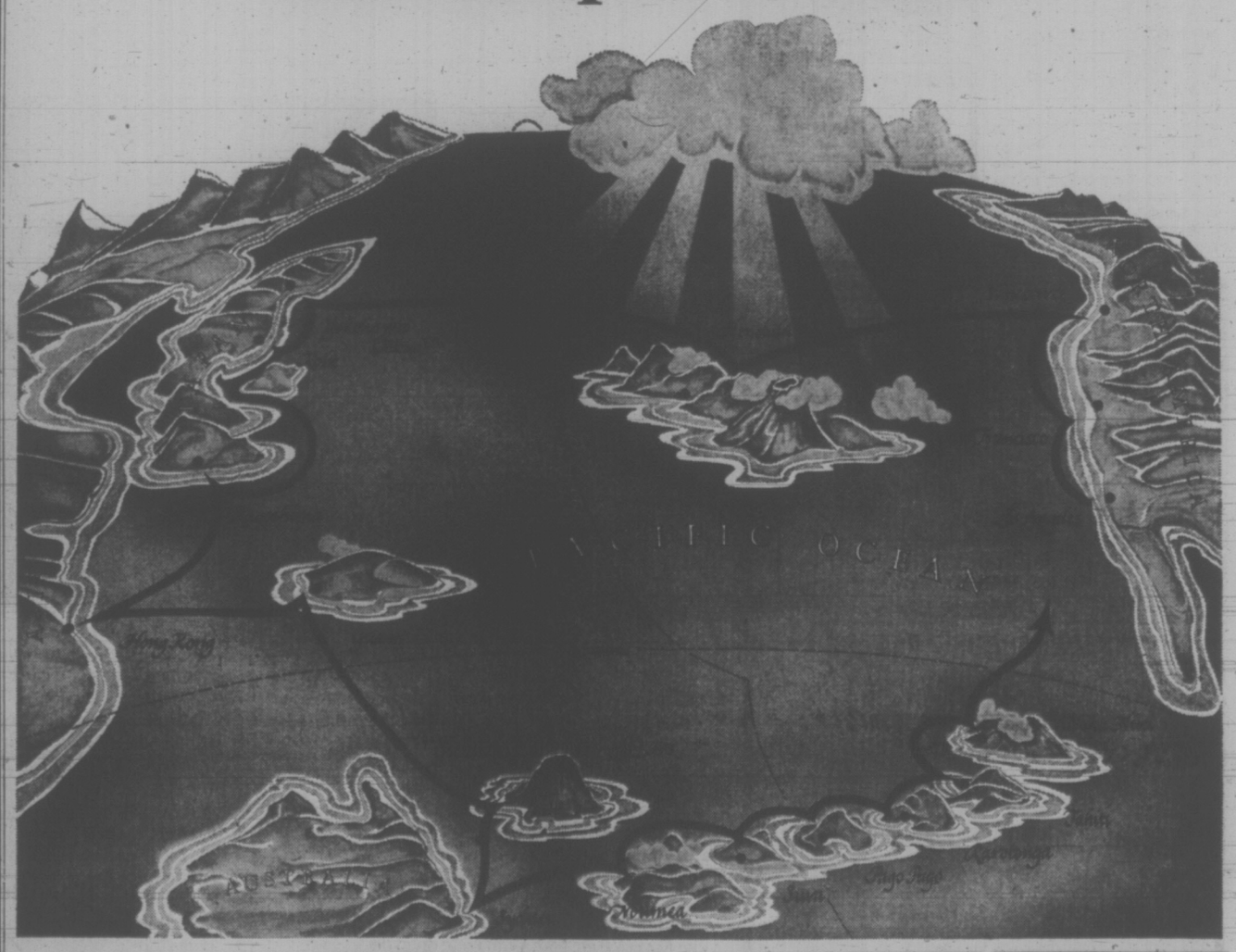

BCAA Travel Agency
1075 Pandora
382-8171
Northbrook Shopping Mall, Nanaimo
758-7377

BAINS INTERNATIONAL TRAVEL SERVICE
1710 Douglas
386-6363

PAULIN TRAVEL SERVICE
1006 Government
382-9168

TRAVELEYDEN TOURS LTD.
768 Fort St.
388-4201

TRAVELWORLD
382-3121
On View at Douglas

TOTEM TRAVEL SERVICE
3141 Douglas — 386-3277
Hillside Shopping Centre
388-6281

WESTERN CANADA TRAVEL
729 Johnson St.
385-1115

WILLIS TRAVEL SERVICE
575 Yates Street
385-4312

Newspaper Advertising Sells the Most

Fall Preparation Essential For Early Spring Vegetables

GARDENING
jack beastall

A week to 10 days of spring-like weather is quite common during February on southern Vancouver Island.

Only those gardeners who have experienced the weather of late February, March and April which usually follows, can resist going on a seed-sowing spree.

An early start, particularly with vegetables, is something I have always advised, but results in February will not be successful unless preparations are made now.

Our problem in February is excessive water in the soil. It is a problem because water is the one component of soil that does not absorb heat readily.

★ ★ ★

This means that a wet soil is a cold soil, and a cold soil is not conducive to seed germinating. We normally have to wait until late April to early May for the water level to sink sufficiently for the top soil to absorb enough warmth to support germination.

On a piece of ground of uneven contour we notice that spring growth starts on the high spots several weeks before any sign of growth is evident in the hollows. the difference between high spot and hollow may be only 12 inches but it is sufficient to improve the drainage and increase the soil temperature.

If it were possible to press a button and raise a small section of the garden above the surrounding level we could sow seed and grow vegetables all winter with a little protection from excessive rain and frosts.

★ ★ ★

We may never see the day when soil can be raised and lowered automatically, but we can simulate the same conditions manually.

We can raise the level of an area six feet square quite easily by piling on additional soil or compost.

If we go a step further and obtain the extra soil by digging a trench one spade deep around the area we shall have, in effect, the equivalent of a bed raised by 18 inches.

When a couple of inches of screened compost is added to the surface and a simple coldframe placed on top to keep off rain, we can indulge in that February seed-sowing spree.

But the catch to it all is this: the raised bed has to be made now while the soil is reasonably dry. By February it will be too wet, and any disturbance will spoil the texture and defeat our purpose.

Another form of raised bed for early vegetables can be made by spreading a six-inch layer of well-rotted compost and soil over the top of a new compost heap made this fall.

The present heap may be four feet high, but it will have sunk to about two feet by Christmas and be an ideal height for seed-sowing in February. A rough coldframe for seedling protection will help to weight down the heap.

There will be an increase in the number of gardeners using a standard coldframe for vegetable growing this winter, a practice which lessens the need for a raised bed.

★ ★ ★

Many of these gardeners are concerned with improving the soil of the plot ready for early plants which will be raised in the frames.

Where a compost heap built last spring is available, the decomposed material as well as that portion which is partly decomposed can be spread over the vegetable section now. The depth of this covering will depend on the amount of material available.

To this layer can be added any seaweed or kelp gathered from the beaches over winter, the whole being turned under in spring.

★ ★ ★

Few gardeners realize how much damage rain can do to soil. First, there is the force with which a large rain drop strikes the soil. This causes compaction.

It also results in a "splash" which removes particles of soil and spreads them over quite a large area.

Removal of the soil separates soil grains from organic matter, the latter floating in the water to low spots.

The results of tests conductd at various agricultural stations have proven that rain, essential as it is, can do more harm than good with heavier soils. The same damage can be caused by sprinklers.

Covering the soil with even a crop of weeds is beneficial, and that is probably why nature provides a good crop of weeds as soon as man leaves a piece of soil to its own devices.

Cover crops are also used to protect, enrich, and improve soil. But in the home garden, a covering of compost or manure will do the same job.

In a newly started garden where compost is at a premium, a regular practice is to add suitable wastes directly to the soil at any period when plants are not occupying the space.

All leaves are useful also the tops of softer perennials, cut in short lengths, kitchen scraps, torn newspaper, vacuum cleaner dust, feathers, human and animal hair.

★ ★ ★

A hole, one spade wide and deep, and about three feet long, is dug in one corner of the vegetable plot and filled with the waste materials. Another three feet is opened and the soil thrown over the previous fill.

This goes on all winter, working the trench gradually the full width of the plot, then coming back with another trench, and continuing until the area, or as much as possible, has received a fill of wastes which will be decomposed by spring.

★ ★ ★

Should the entire area be too large to fill in one winter, continue next year from where you end this year.

If seaweed and kelp is readily obtainable, it can be used as a surface covering on top of the soil over each fill, and on any soil that will not be disturbed over winter..

The better the soil, the better the vegetables it is able to produce, and there is no soil around these parts that is so good it needs no improvement.

The time for improvement is during the winter when it is normally lying idle.

WEEK'S WORK

Finish planting of spring flowering bulbs rather than thinking it is too late. They will dry out entirely before spring if kept out of the ground.

Border chrysanthemums will be almost finished blooming. Cut remaining flowers and lift roots for storage in coldframe.

Plant peony roots if new ones being obtained. Give them a sunny position and lots of humus in the soil.

Firm around stems of brussels sprouts and other cabbages.

Lift and use parsnips, horseradish, winter radish and leeks as needed. Jerusalem artichokes also.

Plant gooseberry, currants, raspberry and blackberry canes.

VACATION VILLAGE
LAGUNA BEACH
California
92651
120 Units on Private Beach • Two Swimming pools and Swirl pool • Rooms • Studios and Suites • Phones • TV • Morning Coffee • Reasonable Rates • Credit cards • Ocean front Restaurant • Write for Brochure to: 687 S. Coast Hwy. (714) 494-8568

Corporal Punishment Opponents Marshal

DALLAS, Tex. (AP) — A group which calls Dallas "the corporal punishment capital of the country" is trying to change the city's school board policy of paddling pupils as a disciplinary measure.

Carole Duncan, secretary-treasurer of the newly-formed National Committee to Abolish Corporal Punishment in Schools, recently told the board it ought to do so voluntarily because:

"It is only a matter of time before corporal punishment will be ended because of federal law."

Dallas school superintendent Nolan Estes has disclosed there were 24,305 paddling cases in Dallas during the 1971-72 academic year.

This was almost four times more than in the 1970-71 school year. Estes attributed the increase to what he called general unrest resulting from school desegregation.

"We don't think we ought to paddle," Estes conceded, "but until there is a utopian society we will use it as a method of discipline. It is a method of discipline. It is a last resort." Estes also said he would resign rather than head a school system where such punishment was banned.

MINORITIES INVOLVED

School policy in Dallas is that only the school principal or his immediate deputy may paddle a child without prior consent from the parents. A teacher must first go through a hearing process with the pupil and then have permission from the parents to paddle the child.

Mrs. Duncan claims that Estes's figure of 24,305 does not reflect the true number of cases. She also says that paddlings involve a disproportionate number of minority pupils and parental permission is not always sought.

"Statistics indicate that, when black children attended black schools in black communities with black personnel, they were not subjected to excessive punishments," she told the school board. Mrs. Duncan is white.

"It is a tragic admission of racial misunderstanding to acknowledge that integration of blacks into white schools has served to bring about increased physical assaults on black school children," she said.

Although paddlings in Dallas schools are supposed to take place in the privacy of the principal's office, it is claimed by parents that many actually take place in hallways or in front of the class.

AS SIMPLE AS A.B.C.
Advance Booking Charter
NO MEMBERSHIP
WARDAIR
384-7108
Four Seasons Travel
AUTHORIZED, LICENSED AND BONDED TRAVEL AGENTS
620 View St.

Sunflight
Acapulco. 2 weeks from $389.
Bahamas. 2 weeks from $369.
Hawaii. 2 weeks from $309.
Jamaica. 2 weeks from $429.
Mazatlan. 2 weeks from $276.
Fiji/Hawaii. 21 days for $799.
All it takes is a phone call or a visit to make a Sunflight happen for you..... then you can start packing!!
CALL US TO-DAY
TRAVELEYDEN TOURS
768 FORT STREET 388-4201
"Sunflight....a lot more vacation for a lot less money."

BLANEY'S
See us to see Europe without worries!
We specialize in taking the worries out of traveling to Europe. We'll make all your arrangements—tickets, accommodations, car rentals, special tours—the works!
We'll even help you select the tour that gives you the most fun for your vacation dollars.
Take this one, for example:
WINTER SKI SPECIAL
Austria, Switzerland, France, 3 weeks $804.00
BLANEY'S
TRAVEL SERVICE
"The TRAVEL PLANNERS"
Victoria Office: 920 Douglas 382-7254
Oak Bay Office: 1508 Wilmot Place 598-4531
AMERICAN EXPRESS
"Ask for an American Express Money Card Application"

ARIZONA
27 days
Only $443 per Person
Includes:
* Deluxe coach to and from Arizona
* Fine accommodation with cooking facilities
Departures:
Dec. 3, 17, 31
Jan. 14, 28; Feb. 11, 26
March 11, 25; April 8
Call in Today for Your Brochure from . . .
WILLIS
TRAVEL SERVICE
578 Yates 385-4312

COACH LINES
PASADENA ROSE PARADE
$230 Each Double
12 DAYS, DECEMBER 27 TO JANUARY 7
Includes 5 nights in Los Angeles, 2 nights in Reno, 1 night in Las Vegas. Reserved grandstand seats at Rose Parade, guided tour of Disneyland. Visit Universal Movie Studio, Marineland, San Diego Zoo and tour of Hollywood homes.
CHRISTMAS WEEKEND TOUR
$90 Each Double
4 DAYS, DECEMBER 23 TO DECEMBER 26
Orcas Island, Rosario Resort, in the San Juan Islands. 6 meals included.
RENO TOUR
Dec. 2-8 Dec. 16-22
Dec. 23-29 Dec. 20-Jan. 5
$85 Each Double or Twin
CALL NOW 385-4411
B.C. PARLOUR CAR TOURS
(Division of Vancouver Island Coach Lines)
710 DOUGLAS ST.

January 1973

THE VIKINGS FINALLY DISCOVER THE PACIFIC.

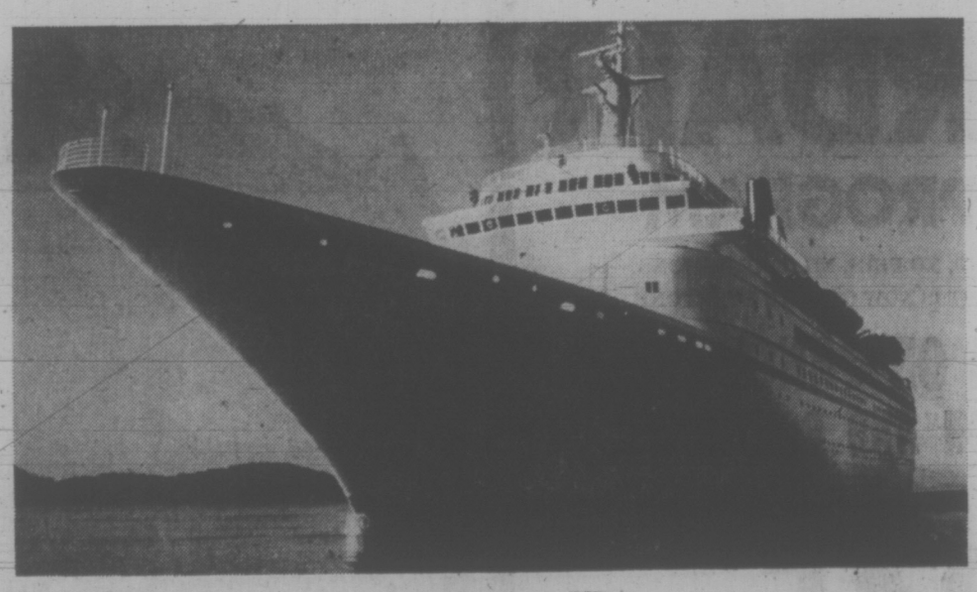

In 839 A.D., they crossed the Baltic to Russia.

In 1003 A.D., they sailed their long ships over the Atlantic to the continent now called America.

And at last, in 1973 A.D., they find the promised waters. Leaving Los Angeles January 2, San Francisco January 4, the Northmen sail the South Seas, to race flying fish across the calm blue Pacific. To discover the legendary isles of Pago Pago and Bora Bora, Fiji and Tahiti. To discover the Great Barrier Reef and all its teeming sea life and the largest island of all: Australia.

And they discover it all in a 20th Century Viking ship, built for leisurely cruising in waters like these. The *Royal Viking Star*. With wide open deck spaces to assure you a place in the sun. With a swimming pool actually big enough for swimming. With all the roomy comfort of a 21,500 ton ship that could carry more than 500 passengers.

But doesn't. Because she's built to give a limited number of passengers unlimited enjoyment of the sea. From a dining room large enough for everyone to dine in a single seating, high on an upper deck and walled with huge view windows port and starboard. From stately staterooms, an incredible 94% of which have ocean views. From a lounge where you can drink in the view from *above* the Captain's bridge.

Naturally, she's air conditioned throughout. And her English-speaking crew numbers more than three for every five passengers. They're very Norwegian when it comes to attending the ship, very Continental in attending you.

Discover the South Pacific with them next January. Even if you've cruised it before, they'll make it a new ocean. For reservations and information, call your travel agent. Or us: in Northern California or Canada, 415-398-8000, collect; in Southern California, 213-627-1365, collect; elsewhere, 800-227-4246, toll free. The *Royal Viking Star* has Norwegian registry. And spirit.

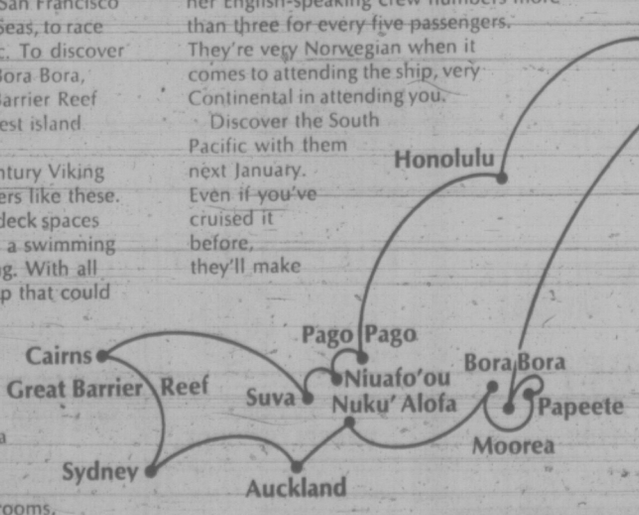

To: Cruise Consultant, Royal Viking Line, Dept. B-81
One Embarcadero Center, San Francisco, CA 94111
☐ I want to know more about the South Pacific, Viking-style. Please send me your colorful brochure.
☐ Please send me your brochure on Pan Am/RVL Pacific sea/air cruises.
B-81
Name _____
Address _____
City _____ Province _____
Travel Agent _____ City _____

ROYAL VIKING LINE

Gift Bottle for Husband Costs $9,600

people

HOUSTON — A 28-year-old housewife paid a world record $9,600 for a bottle of 1929 vintage French wine at a rare wines auction Thursday night.

Mrs. **Jan Pruitt** paid the record price for a jeroboam of Chateau Mouton-Rothschild, breaking the old record of $9,200 paid for another bottle of the same wine in New York earlier this year. Mrs. Pruitt, who says she knows nothing about wines, paid about $74 an ounce for the jeroboam, which is about 130 ounces.

The bottle is one of only eight ever produced.

Mrs. Pruitt said she planned to give the wine to her husband, **Ronald**, for a Christmas present. Her husband, an attorney, was in Austin, Tex., on business and did not know she was bidding on the expensive wine.

LONDON — Film star **Raquel Welch** said Thursday she is "surprised and shocked" by reports of a row between her and actor **James Mason** on a film location in France.

Miss Welch said that her problems were due to "a legal situation involving an incident — it has nothing whatsoever to do with Mr. Mason." She would not elaborate.

ISLEHAM, England — Baptist Minister **Tom Chipper** has banned baptisms in the River Lark because of pollution. It had been a century-old tradition but, Chipper said, "nowadays anyone who was baptised came out smelling."

COLUMBUS, Ohio — The mailman has brought **Mrs. Ruth Lowe** 218 catalogues she doesn't want. She still is waiting for the one she ordered.

Apparently an automated addressing machine got stuck, putting Mrs. Lowe's name on countless numbers of 50-page sales catalogues. After receiving 218 of them, she notified the postal service substantion, which had several hundred more bundles for her.

NEW YORK — Food Editor **Raymond Sokolov** of the New York Times led a dog's life recently and now he has a bone to pick with some of the country's dog food manufacturers.

Sokolov, whose good food tours have even taken him to penitentiaries to rate prison food, tasted 11 types of dog food before giving them ratings.

The research was prompted, Sokolov said, by the realization that 32 million dogs and 20 million cats in the United States eat something daily, and increasingly it is commercially prepared pet food. Sokolov said the annual cost is $1.5 billion, compared with $390 million for baby food.

WASHINGTON — The U.S. Court of Military Review has scheduled a hearing Dec. 4 on **Lt. William Calley Jr.'s** appeal of his conviction of murdering at least 22 Vietnamese civilians at My Lai in 1968.

Calley himself is not expected to appear in the courtroom at Arlington, Va. He will be represented by attorneys who last May filed a lengthy brief alleging there were 32 errors in the conduct of the court martial that sentenced Calley to life. The sentence later was reduced to 20 years.

VANCOUVER — Provincial Court Judge **Les Bewley** criticized the national parole board Thursday as he sentenced **Lyle Garfield Angevine**, 42, to a year in jail for possession of a .45-calibre gun.

Judge Bewley said Angevine was free on his fifth parole from federal prisons since 1950 when he was last arrested in Vancouver. "Surely the parole board won't release him again," said the judge. "This is yet another example of parole board inefficiency and bungling."

TORONTO — Canada will not survive another 15 years unless the provinces are given as much autonomy as possible, **Real Caouette**, Social Credit party leader, said Thursday.

Caouette said each province is different from the other ble, **Real Caouette**, Social Credit party leader, said Thursday.

Caouette said each province is different from the other and each should be given the opportunity to develop in its own way.

MATRAI
. . . 'persecuted'

Canadian Seeks Asylum In U.S.

DETROIT (CP) — A 28-year-old Canadian hair stylist who attacked Russian Premier Alexei Kosygin in Ottawa last year is seeking political asylum in the United States to escape what he called persecution by the regime of Prime Minister Trudeau.

Geza Matrai of Toronto said he crossed the border here Thursday and faces a minimum of eight months in jail for violating his probation if he returns to Canada.

The Hungarian-born Canadian citizen, who served three months in jail for the attack and now is on two years' probation, said he does not plan to return.

RCMP in Windsor said Thursday they were not aware he left the country.

Matrai said he also was convicted last month of spraying a mace-type substance in an autitorium where a socialist group was holding a meeting.

He and his fiance were both sentenced to two months in jail.

He claims he was framed and that he was refused the right to appeal the conviction.

Detroit attorney James Wells who said he is being paid by the Michigan right-wing Breakthrough organization and Canada's right-wing Edmund Burke Society, said he would make a formal application to the U.S. government today on Matrai's behalf.

Breakthrough's Donald Lobsinger, who accompanied Matrai at the news conference, said he considered Matrai a "true patriot, freedom fighter and a dedicated Communist fighter."

Lobsinger said he and his organization would sponsor Matrai and help him in any way possible.

When Matrai assaulted Kosygin Oct. 18, 1971, he was a candidate in the Ontario provincial election representing the Social Credit party. He lost.

MULLINS MARINE
YAMAHA
60CC to 650CC
825 YATES STREET

TOTEM TRAVEL
HAWAII
Victoria Golfers Tour
Jan. 28 to Feb. 11
From $175.50 Plus Air Fare
This popular tour features 8 nights in Waikiki and 6 nights in Kauai. Golf will be arranged at Waikiki, Wailua and the new Princeville Course on Kauai. Optional pass available for the Hawaii Open including club house privileges.
Call now, tour limited to 60.
MAYFAIR 386-3277 Open 9-6 Thurs. and Fri., 9-9
HILLSIDE 388-6281 Open 9-5:30 Wed., Thurs., Fri., 9-9

Capri & Laguna
ON THE BEACH
• Oceanfront Studios, 1 & 2 bdrm. Suites & Penthouses.
• Individual sundecks overlook the sea. Heated Pool, Sauna.
• Private Beach; large Lounge; Cont. Brkfst. Color TV.
• Capri Arcade shops; many fine Restaurants adjacent.
• Pick up at County airport.
• Hotel bus tours to surrounding attractions.
A wonderful place to stay!
1441 So. Coast Hwy.
Laguna Beach, Ca. 92651
Phone (714) 494-6533

MAZATLAN
TWO WEEKS
From $276
Direct Flights from Vancouver
Including:
★ Apartment on the beach with kitchenette.
★ Transfers and baggage handling.
★ Sunflight beach bag.
Departures January through April
BOOK NOW 382-3121
TRAVELWORLD
A FULL SERVICE TRAVEL AGENCY
BANK OF COMMERCE BUILDING
On View at Douglas Street

Be prepared to
GO!
GET YOUR PASS PORT NOW!
Avoid last minute problems by applying early. You'll get better and faster service. Get passport applications at any post office, travel agency, airline or steamship company.
DEPARTMENT OF EXTERNAL AFFAIRS
PASSPORT OFFICE
P.S. Check your application carefully — 35 per cent of applications are delayed due to errors!

The most stunning facts first: Mediterranean apartments in Spain, Portugal, Mallorca or Cyprus—for less than $6 a day each (for a couple). Or choose a fabulous villa from only $15 a day each.

Airfares are not included, but you can take our 22-45 day excursion fare—and being off season—save a packet. And here's what you get: if you choose an apartment, you start off in exciting Madrid for a week. If you choose a villa, you get a week in London, hotel, breakfast, private bath and two theatre tickets. In either case, you round out your holiday with two weeks in your own apartment or villa overlooking the Mediterranean.

So let's take a look at the apartments and villas—the cheapest on our list—to give you an idea of the absolute minimum you can expect. If you choose an apartment, you could stay right on the beach at the resort town of Fuengirola, on the Costa Del Sol, in your own apartment with fully equipped kitchen and daily maid. From only $6 a day! If you try a villa, you can stay on the Costa Blanca; your own villa with private balcony, fully equipped kitchen, daily maid, pools, subtropical gardens and lots more. All from only $15 a day. And not a great deal more if you choose a villa in one of our exclusive jet-set areas, like Marbella. You can even take the kids and use the special reductions available.

If you like the idea of escaping our Canadian winter for your own little place by the Mediterranean—ask your travel agent for our Mediterranean Apartment or Villa brochures. Or call us.

AIR CANADA
*Price includes accommodation (double occupancy), breakfast, transfers and economy Group Inclusive Tour return fare.
$323* and up

From $15* a day for your own Mediterranean villa.
Includes view and vino.

BCAA Travel Agency
1075 Pandora
382-8171
Northbrook Shopping Mall, Nanaimo
758-7377

WESTERN CANADA TRAVEL
729 Johnson St.
385-1115

COAST TO COAST
NEWSPAPERS SELL THE MOST

B.C.

MARMADUKE

"The local paper listed him as one of the town's ten best dressed dogs."

THE FAMILY CIRCUS

"Sorry — it's just a can of peaches."

PEANUTS

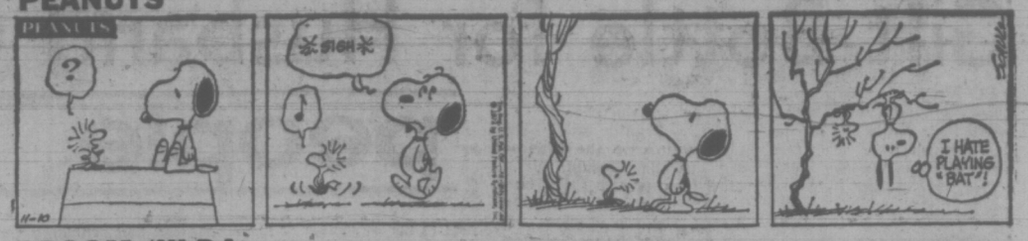

BROOM-HILDA

WIZARD OF ID

APARTMENT 3-G

MISS PEACH

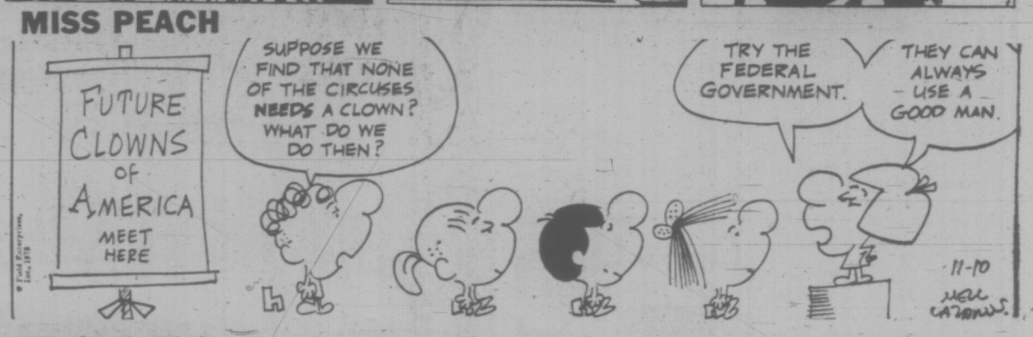

EB AND FLO

POLLY

NANCY

MUTT AND JEFF

MARK TRAIL

Wonderful World of Animals

By DR. FRANK MILLER

Boredom is a problem not only with teenage and adult humans but with other species as well. Bored pets are not going to turn to drugs for relief (except in very rare circumstances where their owner "co-operates"). However, the bored animal tries to get his kicks in some manner, generally one not approved of by the owner.

For dogs this may be a form of nervous, possibly incessant, barking. More commonly, it is chewing anything and everything.

The cat may use everything in the house he can sink his claws into as scratching posts. Other animals react in whatever ways they are able. Many, unable to do anything else, become increasingly frustrated and finally neurotic. Answers are not necessarily simple on any level but it should be easier for owners of pets, at least, to come up with some answers.

For some pets simply additional space may provide the answer. For others, additional vigorous exercise is the requirement.

★ ★ ★

DEAR DR. MILLER: When you have one cat and one hamster and they both have fleas, whose fleas do you think they are? —T.Y.

DEAR T.Y.: Could be a case of joint ownership. Odds are, though, the original carrier of the culpirts was your cat. Getting rid of the critters is a good idea. A flea preparation safe for kittens could be used in the same manner on the hamster.

★ ★ ★

Dear Dr. Miller: How do you keep hamsters from having colds in the wintertime? I lost my hamster last winter from a bad one and don't want it to happen to this one. Habit is a terribly cute little pet.—O.D..

Dear O.D.: Aside from good nutrition and general care, a favorable respiratory environment is important. Temperatures should be between 68 and 70 degrees. This is unusually easily obtainable. More difficult is the maintenance of humidity at 50 to 60 per cent. Usually inside air during the winter is much lower than that in humidity resulting in increased susceptibility of the mucous membranes to viral or bacterial invasion. Runny eyes, snuffling, or a high-pitched bronchial wheeze are all indications of a cold which can, if untreated, lead rapidly into pneumonia.

WEEKLY PUZZLE

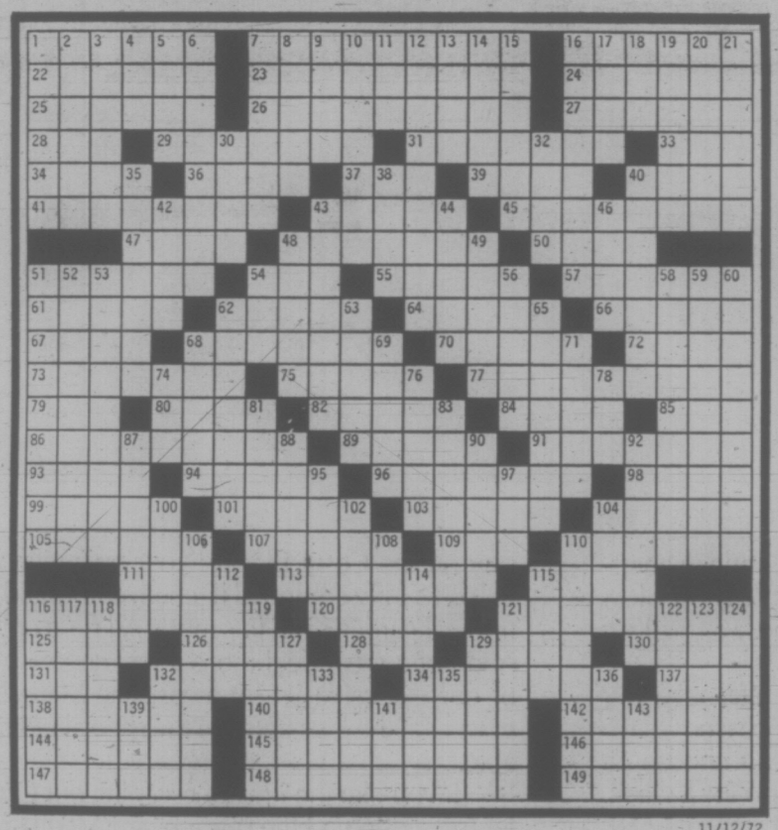

11/12/72

ACROSS

1 Exchanged for money
7 Machinery
16 Props
22 Small cavity
23 Connect orderly
24 Tropical bird
25 Motor part
26 Relating to the highest point
27 Old Hungarian coin
28 Small child
29 Mode of scenic representation
31 Serfdom
33 Unwrought
34 Black
36 Gloomy
37 Adequate
39 City in Oklahoma
40 Venetian magistrate
41 Make stately
43 Cultivates land
45 Talked weakly
47 Minute
48 Breaking up in parts
50 Dregs
51 Any source of supply
54 Drive or force
55 Spilling
57 Meal
61 Something found
62 Essential elements
64 Belief
66 Kitchen utensil
67 Cereal grass
68 Strikes and spares
70 Cuts into small cubes
72 City in Russia
73 Gathers together
75 Filler for the hair
77 Solidified
79 Egyptian sun god
80 Rainbow
82 Malevolent spirit
84 Hindu garb
85 Frozen dessert
86 Botanical garden
89 Serving boys
91 Fights
93 Clod
94 Malayan tree
96 Narrow
98 Lake in Manitoba
99 Feminine name
101 Cancels
103 Buddhist churches
104 Small group of trees
105 Delimited
107 Advantage
109 Unfamiliar
110 Fruitless
111 Greedy
113 Restrains
115 California Indian
116 Cultivated
120 Hindrances
121 Raised the nap
125 Polluted lake
126 Attentions
128 Amoeba
129 Diet for reducing
130 Storm
131 Tree: var.
132 Barber: sl.
134 Pioneer
137 Container
138 Old English game
140 Numbering leaves of a book
142 Gnawing
144 Chemical salt
145 With three sides
146 Practice
147 Crowded together
148 Deadlock
149 Tin alloy

DOWN

1 Furniture gadget
2 Arabian measure: var.
3 Experienced tar
4 Torrid
5 Alleged force
6 Mocking
7 Fall due
8 Opposite in character
9 Neat
10 Squadrons
11 U.S. gov't. agency
12 Medieval scientist
13 U.S. poet Allen—
14 Practical
15 Boxer's assistant
16 More courageous
17 Small horse
18 Floor covering
19 Singing joyfully
20 Automobile repair shop
21 — under: overwhelmed
30 Exuding moisture
32 Resolve: Scot.
35 Denizens
38 — Major
40 Notwithstanding
42 Thread
43 Auxiliary part
44 Repaired shoes
46 Change directions
48 Rolls, as a sail
49 Math curve
51 Deceptive device
52 Young girl
53 European leek
54 Foot of an animal
56 Indians of N. Mexico
58 Ancient weapon sharpener
59 Choosing
60 Shopkeepers
62 Disposed firmly
63 Search pryingly
65 Card combinations
68 Tam
69 Himalayan goat
71 Young cod
74 Respectful title
76 Any number under ten
78 Margin
81 Chilean winds
83 Unites firmly
87 Ran
88 Mediterranean Island
90 Fathers
92 Line of separation
95 Looks narrowly
97 Marble
100 Firn
102 Pertaining to a tailor
104 Pikelike fish
106 Conducted
108 Apportion
110 Thrasher
112 Cherished
114 Sign
115 Dispatched
116 Comrade
117 Yellow bird
118 Scorched
119 Drawings
121 Snarl
122 Dormant
123 Make evident
124 Bruiser
127 Pastime
129 Yugoslav province
132 Glut
133 Lamb
135 Icelandic measure
136 Flower
139 Obstruct
141 Century
143 Crowlike bird

SOLUTION TO LAST WEEK'S PUZZLE

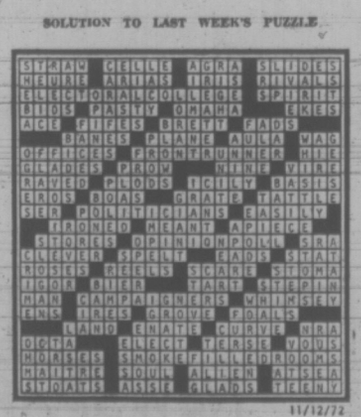

11/12/72

Region 'In Bind' Over Airport

duncan cowichan

GLENORA — The Cowichan Valley Regional Board is in a "bind" and can do nothing to frustrate the construction of the airport in Glenora, director Godfrey Ferguson told more than 60 residents who are against the airport at a meeting Thursday evening.

Ferguson explained that the regional board is legally bound in the "web" because of a five-year lease it signed with the Cowichan Airport Society last November.

The lease covers 40 acres of Crown land leased to the regional board. Thirty-two acres are to be used for the airport with buffer zones at each end to be cleared with a 5 per cent grade.

Ferguson said the longest the strip can be is 2,400 feet. Both bodies have agreed that the airport will be constructed and in operation by Oct. 31, 1976.

Ferguson, who has been director for the Glenora residents for the past year on the regional board, led a large group to the meeting two years ago opposing the proposed airport.

NOISE, TRAFFIC

Residets feel the airport will disturb the area with noise and heavy traffic. Many feel the land should be put aside for a park. They are also afraid of the danger of aircraft flying over teir homes.

The idea of the airport in the Glenora district was a "brainwave" of the Duncan Jaycees. Since 1966 the president of the group is automatically president of the society. Last year the Jaycees dropped the airport as one of their projects because they felt other people should become involved.

The strip has now been cleared and is waiting to be levelled.

Ferguson, who is on the regional board's airport committee, told the group that the society plans to bring in students with heavy equipment from the Nanaimo Vocational School to do the grading and levelling.

Ferguson feels that the regional board has been "led down the garden path" since 1967 when the airport society started to negotiate for this land.

UP TO BARGAIN

He said that in 1969 members of the society were to meet with Glenora residents to find out their feelings on an airport in the area. "I have yet to talk to anyone that was asked if they wanted it," Ferguson added.

"I don't feel that the airport society lived up to their side of the bargain. On that basis the project progressed with the regional board. They made certain promises and worked themselves into a bind.

"By the time of the signing of the lease the directors couldn't vote against it because they would each have been personally liable."

Ferguson emphasized that the regional board can not stand in the way of the airpor's being constructed.

"The only way to beat this thing," Ferguson said, "is to become so obnoxious to the regional board that they will get so fed up of hearing about it they will throw it out.

He advised the group to write letters annually to the board protesting the airport so that in four years, when the lease comes up for renewal, "they will take your wishes into consideration."

Glenora residents agreed to send form letters to the vocational school advising them that they do not want them to work on the airport. If students are brought in, residents will picket.

PETITIONS SENT

Form letters and petitions protesting the airport are to be sent to Cowichan-Malahat MLA Robert Strachan and MP Tommy Douglas as well as many other government bodies.

Residents plan to demonstrate at the next regional board meeting scheduled for Nov. 29 as well as approach other areas in the district asking for their support.

Once the strip is graded and cleared it can be used by aircraft, Don Mills, airways inspector for the department of transport, advised the protesting residents.

He suggested that the group let the development proceed, let the aircraft use the strip and "then you will have a far better chance of making decisions on the project."

To help cut down on the noise, Mills said a standard flight pattern taking airplanes away from developed areas could be enforced by local flying club members as a safety factor.

Mills said that the ministry of transport finds itself in a very unusual position with the Glenora residents' protestig the airport.

"Normally people are after us to help develop an airport in their area," he said.

The regional board has approached the MOT requesting the airport be licensed and asking for a grant to help finish it up to the department's standards.

"Our position is very clear," Mills said. "We only give assistance to a government body. We are here only because of the request by your regional board. The problem is primarily between you, the board and the airport society."

MAN MISSING IN STRAIT

NANAIMO (CP) — One man was rescued but another was missing Thursday after their 12-foot canoe capsized in rough seas in Skottie Bay on the north coast of Lasqueti Island.

Richard Varney, 22, of Lasqueti, was resuced by a passing seiner, the Royal Pacific, but his companion, Joseph Tilbury, 22, of Long Beach, Calif., was swept away.

Southeasterly gales of between 35 and 40 miles an hour were reported in the area at the time. The weather restricted a search for the missing man to the nearby shoreline.

VICTORIA GLASS
Everything In Glass
300 BAY
388-4811 — 388-4141

Subdivision Freeze Hit

DUNCAN — Mill Bay residents have severely criticized the Cowichan Valley Regional Board for its plans to put a temporary freeze on subdivisions in that area.

A petition, signed by 152 residents opposing the proposed bylaw, was referred to the area's planning commission Wednesday evening for consideration and comments.

The bylaw would only be a temporary move until zoning is brought into the area.

Future subdivisions would be restricted to a minimum size of two acres without approved water, one acre with approved water and one-half acre for lots on both water and sewage systems.

The protesting residents feel that the bylaw is "ill conceived and hastily applied."

Toy of the Day
Monopoly Game
Sale each 3.88
The most popular game for all ages. Easy to learn . . . plus hours and hours of family enjoyment. Limited quantity.
Toys, Lower Main Floor
Personal Shopping Only
EATON'S

LO-COST AUTOMATIC TRANSMISSIONS
FREE CHECKUP
see LO-COST
1901 GOVERNMENT 388-4248
AT CHATHAM

COMPONENT STEREOS BY Admiral
AM/FM Stereo and Turntable with Tunnel Reflex Speakers, BSR Changer.
This is one of the Best Components you can buy.
SAVE $50
Reg. 339.95
OUR PRICE 289.95
OTHERS FROM 179.95
ATLAS STEREO AND TV
763 FORT 385-2712
• Bank Terms • Open 'til 9 Fridays

RECENT WINNERS OF
VICTORIA INSURANCE AGENTS ASSOCIATION
SAFE-DRIVING AWARDS
Sponsored by
GREATER VICTORIA SCHOOL BOARD

DAVID AUREN
Oak Bay
Senior Secondary

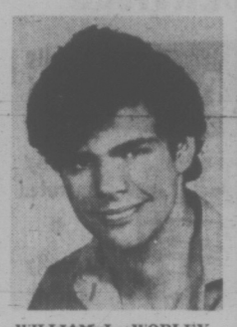

WILLIAM L. WORLEY
Mount View
Senior Secondary

KERRY J. BLAIR
Mount Douglas
Senior Secondary

$25 AWARDS
Presented by
Victoria Insurance Agents' Association
PARENTS
This programme is endorsed by the Victoria Insurance Agents' Association and the Driver Improvement Programme of the Motor Vehicle Office in Victoria. Statistics have shown that the properly-trained teen-age driver is involved in fewer motor accidents than the untrained driver.
Enquire at Your Local High School for Further Information.

When we win, you win.

Datsun has won more rally championships than any other car in Canada.
Against the best competitors. Under the worst conditions.
So what? Maybe all you really need is a car that behaves sensibly and economically in traffic or on the freeway.
So this: the things that have helped us win rallies are standard equipment on the Datsuns you'll find in your dealer's showroom.
Front disc brakes, overhead cam power, independent rear suspension and tough unit body construction add up to a car that will survive wherever you drive.
And because they're all yours at no extra cost, they also add up to a lot more car for your dollar.
Road-test Canada's rally champ at your Datsun dealer's now. You can't lose.

all you need now → DATSUN

DATSUN
PRODUCT OF NISSAN
There are more than 1300 Datsun dealers across Canada and the United States.

Badly-Mauled Laos Another Major Victim of Indochina War

By PETER O'LOUGHLIN

VIENTIANE (AP) — Laos, a tiny landlocked kingdom of 2.6 million people, entered the Indochina war practically bankrupt and likely to finish that way.

No one knows the exact figure, but Americans estimate that something like 40,000 government troops have died in the last years of fighting. Losses on the pro-Communist Pathet Lao side are considerably less.

There are about 600,000 refugees from North Vietnamese shelling and U.S. bombing, and half of these are fed, housed and cared for by the U.S. government.

By almost any standards Laos is bankrupt. Eighty per cent of the population are rice farmers, but they don't grow enough to feed the country.

Laos stays afloat militarily and economically because of U.S. aid, which amounts to more than the coutry's $688 million yearly gross national product. Its exports totalled about $2 million.

Sandwiched between Vietnam and Thailand, with China and Cambodia on the north and south, Laos is the buffer state of Indochina and has been badly mauled.

The war in Laos has always been a sideshow to the main event in Vietnam. Accordingly a ceasefire in Vietnam is likely to be followed quickly by one in Laos.

But a lasting political settlement is likely to take longer.

The political difference between Premier Prince Souvanna Phouma and his half-brother, Prince Souphanouvong, leader of the Pathet Lao, over the makeup of a post-war coalition government are deep and lasting.

They go back to 1956 and the first of two attempts to combine opposing neutralist, rightist and leftist factions into a workable government of national union.

Souphanouvong walked out both times.

Although Hanoi has never admitted having troops in Laos, Souvanna Phouma claims they have 70,000. The American estimate is lower.

Most of them operate along and guard the Ho Chi Minh trail network, but 17,000 of them are combat troops. Most of these are engaged in operations around the Plain of Jars, 100 miles north of Vientiane.

Few Laotians care strongly about either the Pathet Lao or the faction-ridden forces of Souvanna Phouma. Half the population is under government rule, the other half under the Pathlet Lao, but few have had a say in where they wanted to be.

The successful enforcement of any ceasefire and guarantee of the withdrawal of all foreign troops will be the key to future peace, most diplomats say.

Laotians have a Buddhist fatalism about events that is summed up in the saying "Bo pen yang," which loosely translated means "It doesn't matter."

THE CORPORATION OF THE DISTRICT OF SAANICH

FLUSHING OF HYDRANTS

Flushing of hydrants will be carried out in various areas of the municipality between November 15th and December 15th, 1972.

As some discoloration of water can be expected, commercial establishments, such as Laundromats, and Beauty Salons, can receive advance warning of the dates of flushing by contacting Mr. H. Hemus, Waterworks Superintendent—386-2241, Local 295.

J. R. Daye, P.Eng.
Municipal Engineer.

Court Reverses Shop Ruling

EDMONTON (CP) — The Alberta Supreme Court of Appeals has reversed a decision which said a shopping centre could remain open Sundays.

The appeals court said Wednesday that the matter should be argued before the Supreme Court of Canada, not before the Alberta court.

The shopping centre involved is the Boardwalk, a group of shops located in a renovated building in downtown Edmonton.

Mr. Justice Harold Riley ruled in August that it was no longer a crime to work on Sundays for reasons other than mercy or necessity. He said a key section of the Lord's Day Act was outside the jurisdiction of criminal law.

The appeal, launched by the attorney-general's department, rescinds Mr. Justice Riley's ruling that the case was outside the jurisdiction of provincial judge's court. The case now can be returned to that court.

Defence counsel Howard Rubin said he hopes the case can be remanded in provincial court while he appeals to the Supreme Court of Canada.

Fee System May Go

HALIFAX (CP — The president of the Nova Scotia Dental Association said Thursday night that many dentists might eventually drop fees in favor of salaries.

Dr. Douglas Eisner of Halifax was commenting on remarks earlier this week by Quebec's director of dental health, Dr. Gilles Pelletier, that all dentists may some day go on salary.

"Quite a number of Dentists are on Salary now," Dr. Eisner said. "I think we'll see both fees and salaries in the future. Fees for service are a enterprise system and the positive aspect of our private quality of our dental care developed under this system."

Dr. Eisner saw no indication of a denticare scheme in the future, but he said he would like a provincial dental easier access to dental care program that would provide for many Nova Scotians.

Natural Not Always Best—Prof

CALGARY (CP) — The North American ecology movement has erred in placing the great emphasis on all things natural, Dr. Rene Dubos, a Pulitzer prize winning biologist, said Wednesday.

Man's history is based on changing the natural environment, he said.

The dense forests that covered the earth were usually shunned and in many eras man deliberately destroyed them.

North American Indians burned the forests — which was a boon to current agricultural methods — and the monks of Britain and France saw themselves as "partners with God in completing His creation" when they did the same in the 12th century.

Dr. Dubos, professor emeritus at Rockefeller University in New York, characterized the ecology movement attitude as:

"The earth was very much better before man appeared and would be better if man disappeared from it.

BCAA Travel Agency
1075 Pandora
382-8171
Northbrook Shopping Mall, Nanaimo
758-7377

TRAVELWORLD 382-3121
On View at Douglas

WESTERN CANADA TRAVEL
729 Johnson St.
385-1115

NEWSPAPER ADVERTISING SELLS THE MOST

SPECIALIZED
HEATING SERVICES
G.H. Birnie Ltd.
Locally Owned • Locally Operated • Locally Billed

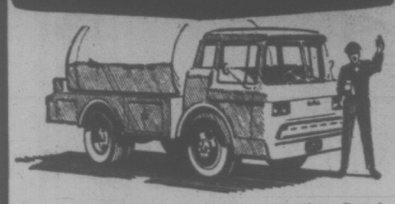

Designed to Meet Your Heating Service Needs
- Automatic Fill Service
- Radio Dispatched Trucks
- 24-Hour Emergency Service—Including Burner, to our Established Customers

Call the Specialists 385-9791
2624 QUADRA

Toshiba TOSHIBA
...In Touch with Tomorrow
FACTORY AUTHORIZED SALE

Not Exactly As Shown.

OF SA 500 STEREO RECEIVERS
- 70 Watts RMS
- Excellent FM Tuner
- 0.4% Distortion

5-YEAR GUARANTEE

LIST PRICE 429.95
YOUNG'S PRICE $344.50

* The test report on the current issue of "Sound" magazine found distortion as low as 0.067%!

YOUNG'S AUDIO DEPT.
794 FORT at BLANSHARD 382-5512
DEPENDABLE SINCE 1933

NOW there are FIVE!

DAVE STEVENSON

BILL SAUNDERS

ANDY STEWART

The expanding Sales Department at Saunders-Hitchman TOYOTA has added another experienced member with the appointment of DAVE STEVENSON. Well known after more than 10 years in the automobile business in Victoria, and a resident here for 33 years, Dave invites his many friends and customers to visit him and his four friendly co-salesmen at S. & H.

DON ENGLAND

WIN ELFORD

S&H TOYOTA Saunders-Hitchman
2040 Cadboro Bay Road at the Fort - Foul Bay Intersection — 592-2471

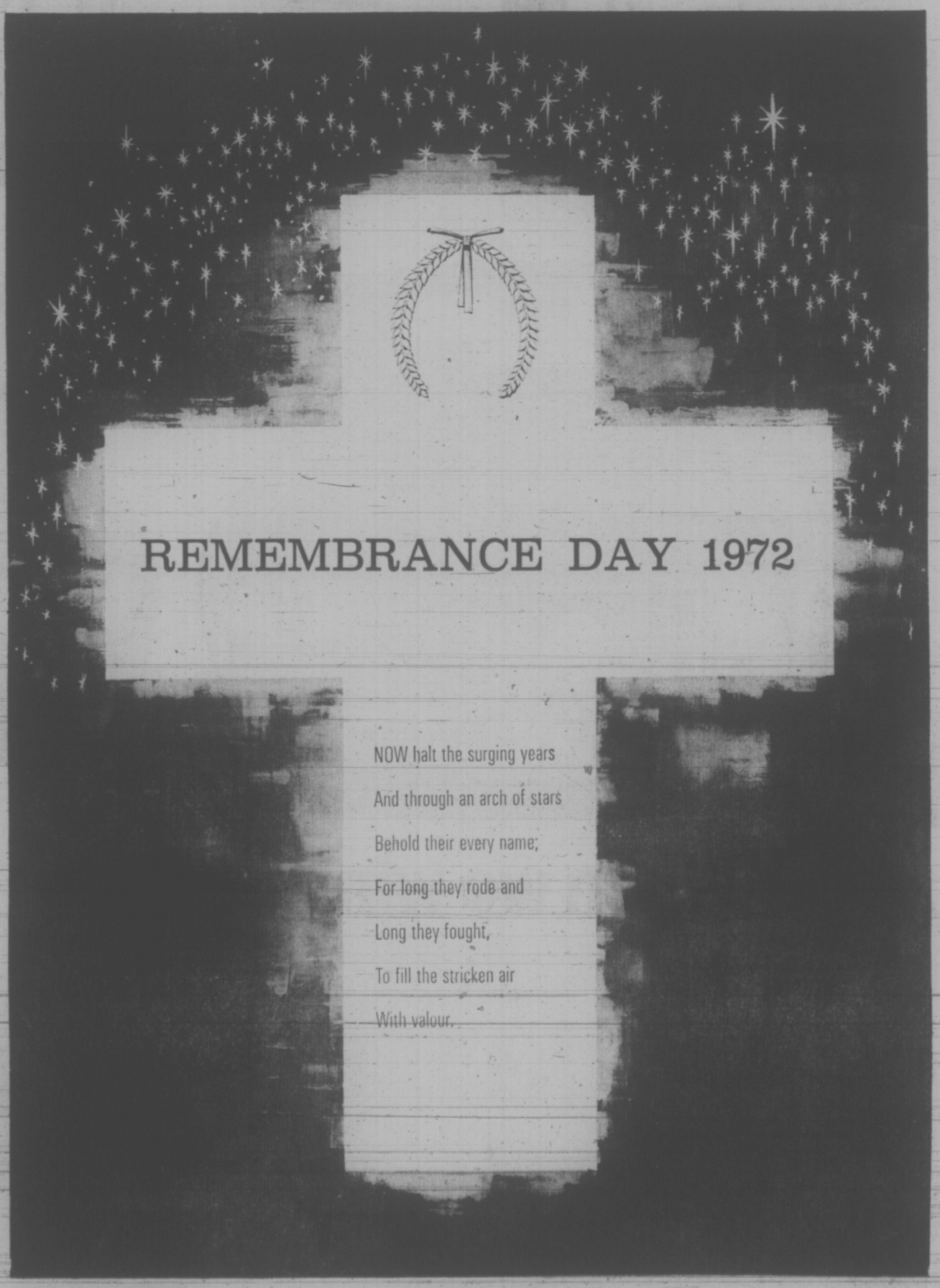

EATON'S

TENDER-HEARTED Beauty and the kindly Beast have no communication problem in Bastion Children's Theatre's music-upholstered version of the favorite fairly tale. Rebecca Reeves and Paul Croy play the roles in the show which gets its first performance Saturday at McPherson Playhouse at 2 p.m.

Ottawa Urges Urban Planning

OTTAWA (CP) — The federal government hopes to persuade the provinces to prepare province-wide urban plans.

It is understood Ottawa considers broad plans for future urban growth essential if the federal government is to know how to co-operate with the provinces and municipalities in urban development.

Alberta and Ontario have already moved in this direction but other provinces are lagging, observers say.

Federal negotiators are likely to push strongly for provincial urban plans at the federal-provincial-municipal conference in Toronto Nov. 20-21.

The tri-level conference will proceed despite federal election results which reduced the Liberal government to a shakey minority position in the Commons.

DENY POSITION WEAK

Some observers feel the federal position in the conference might be weakened because of the election. They suggest that provincial governments might be unwilling to reach agreement with a government that might soon be overturned.

But federal sources say the conference is designed only to establish methods of consultation between the three levels of government. There will be no decisions on specific issues such as urban transportation, pollution, housing and finance.

The principle of consultation among the three levels of government has been endorsed by the Conservative and New Democratic parties, and a change in attitude on consultation would be unlikely with a new government.

The federal government accepts that the provinces constitutionally have the power to decide the general directions of urban growth, and the municipalities the right to decide how these plans are to be implemented at the local level.

But federal decisions can have a powerful impact on local plans. A decision on the location of a major airport, for example, influences urban development.

ONTARIO'S CHOICE

Ontario has outlined how it wishes urban areas to grow in the future. The most detailed plan, concerning the future development of Toronto, was behind the decision to locate the proposed new international airport in Pickering Township just east of the city. The Pickering site was selected to fit in with future development of Toronto.

The federal government would like to see provinces provide a general framework showing plans for matters ranging from transportation to industrial development. Local details could be handled by municipalities.

All these matters will not be settled immediately. The simple fact that the three levels of government are talking together is considered important by conference organizers.

Talks Date Set

BRUSSELS (Reuter) — The North Atlantic Treaty Organization (NATO) announced Wednesday its formal acceptance of Nov. 22 as the starting date for East-West preparatory talks for a European security conference in Helsinki.

BUY FROM THE
VALUE LEADER

1973 PINTO SQUIRE

BUY NOW! $3047 As Shown Delivered In Victoria

BEFORE The Coming Price Increases

PETER POLLEN FORD

YATES AT COOK 384-1144

FAIRWAY DISCOUNT HOUSE
272 GORGE RD. W.

BIG SAVINGS

PRICES EFFECTIVE FRI., SAT. NOV. 10, 11

Friday 9 to 9 Sat. 10 a.m. to 7 p.m.

We Reserve The Right To Limit Quantities

FRASER VALLEY OR ALBERTA
BUTTER 1st Grade lb. 49c
With $10.00 Order or Over

WILSON'S FANCY GRADE
FROZEN PEAS 2-lb.Bag 39c

FRESH FRYING
CHICKEN UTILITY LB. 43c

CROSS RIB ROAST A lb. 89c

VEAL STEAKETTES Breaded, lb. 75c

SUNKIST JUICY ORANGES 7 lbs. 1.00

FRESH, BULK CARROTS 3 lbs. 25c

MOM'S MARGARINE 3 lb. pkg. 69c

TOMATO PASTE Hunts, 5½ oz. tin 4 for 59c

PINEAPPLE Blue Mountain, 14 oz. 4 for 79c

INSTANT CHOCOLATE Hershey, 2 lb. Tin 79c

MACARONI 2 lb. Pkg. Cattelli, Ready Cut 39c

CORN FLAKES Country, 10 oz. Pkg. 4 for 89c

SCOTTIES FACIAL TISSUES 200's Large Box 3 for 1.00

BISCUITS 15 oz. Pkg. PEEK FREAN DIGESTIVE, SHORTCAKE 49c

HEINZ FANCY TOMATO JUICE 48 oz. Large Tin 39c

McColl's Peanut Butter 48 oz. Large Tin 97c

CHASE and SANBORNE COFFEE 1-lb. Pkg. 77c

NABOB DELUXE TEA BAGS 125's Pkg. Orange Pekoe 1.35

EATON'S
Downtown
Store Information 382-7141

Store Hours: Daily 9 a.m. to 5:30 p.m.; shop Thursday and Friday, 9 a.m. 'til 9 p.m.
Eaton's Closed Saturday Nov. 11th, Remembrance Day

DOLLAR DAY

Even dollar savings on all kinds of items from the Budget Store . . . always a savings place to shop, all the more so on Monday, DOLLAR DAY. Check this page for men's women's and children's wear as well as linen closet needs.

Eaton's Budget Store

MEN'S, BOYS' WEAR

Men's Boxed Gift Sets
Attractively boxed gift sets containing one fancy dress shirt and one color co-ordinated 4-in-hand tie. Shirts are permanent press in colors of blue, grey, beige, lilac or rose, sizes 14½-17, 32, 33, 34" sleeve. Sale
2 sets 15.00

Men's All-Wool Sweaters
Made in Italy and featuring the popular large rib knit. Turtleneck pullover or zipper front cardigan. Hand washable. Wine, brown, navy or rust. Sizes S. M. L. XL. Sale each 15.00

Men's Instructor Length Ski Jackets
Water repellent nylon shell and warm Polyester-fill lining. Styled with hidden hood and storm cuffs for added warmth. Hand washable. Colors of wine, black, brown or red in S.M.L.XL. Sale each 14.00

Men's 4-In-Hand Ties
A new Fall assortment in 54" length and popular 4" width. Choose from tone-on-tone, stripes or geometrics. Sale
2 for 3.00

Boys' T-Shirts
Short sleeve style with zipper front, cadet collar. Canada Standard sizes 8 to 16. Choose from gold, white, red or lilac colors. Sale each 1.00

Men's Sweater Shirt
Popular Acrylic rib knit sweater-shirts, long sleeve style. Zipper front pullover with cadet collar, or turtleneck. Machine washable. Wine, brown or navy. S.M.L. Sale each 5.00

Men's Doubleknit Pants
Machine washable double knit Polyester pants with modified flare leg, wide belt loops on "BanRol" waistband. Assorted plains and patterns in sizes 32-40 waist, 29", 30½" or 32" leg length. Sale each 10.00

Men's Cotton Work Pants
Full cut work pants in long wearing cotton. Tunnel belt loops. Machine washable. Spruce Green only in sizes 40, 42, 44 with 29, 30, 32" finished leg length. Sale each 4.00

Men's Cardigan Sweaters
Bulky knit Orlon and mohair blend is machine washable and dryable. Two front pockets. Popular colors of brass, pine, ivory or red in sizes S. M. L. XL. Made in Canada and gift boxed for gift-giving. Sale each 9.00

FOOTWEAR

Men's "John White" Shoes
Made in England of fine quality leathers. Long wearing composition soles. Assorted styles to choose from. Broken sizes. Sale pair.
15.99 or 2 pr. 30.00

Women's Slippers
Reg. 1.99. Wear indoors or out. Attractive suedine uppers, rubber soles and heels. Assorted colors. Sizes 5 to 9. Sale
2 pair 3.00

Men's Slippers
Reg. 4.99. Mocassin style slippers with cosy lining and soft fuzzy edging. Brown color only. Sizes 6 to 12. Sale pair 4.00

STAPLES

Esmond Receiving Blanket
White background with brightly colored birds. Sanitized all-cotton that stands up to wash after wash. Size 30" x 40". Sale pkt. of 2 for 1.00

Polyester Fibre-Fill Pillows
Non-matting pillows are odourless and allergy-free. Plump and soft with white cotton covering. Piped edges. Sale
2 for 7.00

Jacquard Terry Towels
Stock up now on quick drying tea towels with hemmed ends. Green, pink, blue or yellow. Approx. 20"x40" size. Sale each 1.00

Flannelette Sheets
Substandard. Slight imperfections should not mar wearing qualities. Great for children's rooms or your spare bedroom. Gold and green bar border. Large size only 80"x100". Sale, pair 7.00

Foam Chip Pillows
Now's the time to stock up on extra pillows and save money. Use them for floor cushions as well as on the bed. Nice and plump, with pink or blue floral covering. Easy to re-cover yourself. Sale
2 for 3.00

Fine Linen Tablecloths
A welcome wedding or aniversary gift is a linen tablecloth. Choose one of these in rose, aqua, green or tan. 52" x52" size and they are colorfast. Sale
2 for 3.00

Embroidered Pillow Cases
All cotton cases made in China. Pretty hand embroidered in assorted patterns. Regular sizes.
2 pair 3.00

WOMEN'S FOUNDATIONS ACCESSORIES

Clearance of Foundations
Reg. 2.99 to 4.00. Bras, panty girdles and panty hose holders. Small sizes only in girdles and hose holders. Assorted colors, fabrics. Broken sizes. Sale each
1.00 to 20.00

Panty Girdles
Reg. 4.49 By Exquisite form. Black and beige with dainty lace trims on front and legs. S.M.L. Sale, each 4.00

Fall Handbags
Lots of fashion-right colors and shapes, front opening, zipper, snap, and chain styles. Some patchwork styles. Sale 2 for 3.00

WOMEN'S WEAR

Panty Hose
Reg. 3 for 1.75. By well known manufacturer. Re-inforced panty hose in one size 100 to 160 lbs. Colors of chocolate and beige. Sale 6 for 3.00

Body Suits
Round neckline styles in quick washing nylon body suits. Blue, black or brown . . . all with long sleeves. S.M.L.XL Sale each 4.00

Cosy Dusters
Brushed acetate and nylon makes these dusters as cosy to wear as they are easy to look after. Button-up front, two pockets, three quarter length sleeves. Pastels. S.M.L. Sale, each 8.00

Women's Corduroy Pants
Machine washable cotton corduroy. Modified flare legs, button front. Burgundy, beige, brown and navy in sizes 10 to 18. Sale, each 6.00

Blouses, Pant Tops
Long sleeved dressy or tailored blouses as well as pant tops. Front or back openings, wide choice of fabrics, assorted colors and patterns. S.M.L. Sale, each 4.00

Tops and Tee Shirts
Mostly nylon, some polyester . . . all with long sleeves. Crew or turtlenecks in the group. Some tailored styles with button front. S.M.L. Sale, each 3.00

Knit Vests
Long or short lengths, V or round necklines, solid navy, brown and white as well as stripes. Machine washable. S.M.L. Sale, each 3.00

Women's Coats
Substandards—all weather coats and jackets. Broken sizes and styles in both long and pant lengths. Sale, each 6.00

Women's Pullovers
Layered look solid color turtleneck with imitation striped vest. Shrink length. Purple, navy or brown. S.M.L. Sale, each 5.00

Nylon and Polyester Body Suits
Nylon and polyester . . . turtle neck and round neck styles . . . mostly long sleeves. Snap closed crotch, machine washable. Assorted colors. S.M.L. Sale, each 2.00

CHILDREN'S WEAR

Children's Sweaters
Machine washable Acrylic knit sweaters, turtleneck style. Red, brown or navy colors in sizes 4 to 6X. Sale each 3.00

Infant's T-Shirts
Permanent Press polyester and cotton. Round neck with button on the shoulder, or zipper front style, choose from sizes 2, 3, 3x. Sale
2 for 3.00

Girls' Flares
Brightly patterned flares in boxer waist style. Textured cotton. Sizes 6, 6X only. Buy one or two at this low price. Sale each 3.00

Infant's Crawlers
Bib style cotton crawlers with half boxer waist, straps over the shoulder, dome fasteners on the inside seam. Sizes 12, 18, 24 months. Sale
2 for 3.00

Girls' Cord Flares
Pre-shrunk cordless corduroy flares, reinforced at points of strain. Two pockets, hidden zipper, 4-button front, imitation cuff. Red, royal blue, brown. Sizes 7-14. Sale each 6.00

Flannelette Diapers
Soft white diapers made of high quality flannelette. Easy to wash and rinse, quick to dry. Approximately 26"x26". Sale, dozen 3.00

BUYLINE 388-4373

Residents of Cobble Hill, Jordan River, Port Renfrew and the Gulf Islands call toll free Zenith 15000

'Imperialist Intruders' Flocking to New China

By JOHN RODERICK

PEKING (AP) — The foreigner, once detested as an imperialist intruder, is returning in ever increasing numbers to a China, which still vigorously waves the banner of anti-imperialism.

Nineteen months ago the Americans were described as the most repellent imperialists of all. This year, following the February visit of President Nixon to Peking, more than 500 Americans have made the China tour, often including visits to the Great Wall, the eating of Peking duck and lessons in acupuncture.

Three months ago, the Japanese government headed by Eisaku Sato winced under repeated Chinese charges it was headed down the garden path to militarism. Yet a month ago the new prime minister, Kakuei Tanaka, returned from Peking with diplomatic recognition. In the words of Hsinhua, the New China news agency, he had "opened a new page in the history of relations between the two countries."

In fact nearly 4,000 Japanese made the pilgrimage to Canton, Shanghai and Peking in the first nine months of 1972.

More than 500 delegations of all kinds from 90 countries—many of them Communist but a large number not—have come to China.

This has been accompanied by a vast exodus of Chinese table tennis players, basketball, football, ice hockey, badminton, skating and gymnastic teams to 52 countries around the globe, 16 of them with no diplomatic ties to Peking.

Chinese trade delegations, journalists, doctors and diplomats have joined the parade as China's influence continues to widen internationally.

The ebb and flow of foreigners into China, and of Chinese going out, is a product of Communist chairman Mao Tse-tung's "revolutionary line in foreign affairs." Under it, the people of a country are described as essentially good, even if their leaders may be less than admirable.

Though the foreigners are coming back, they do so under Chinese terms. The run-down Tudor houses on "Banker's Row" in Shanghai, occupied by poor Chinese families, the mouldering mansions on Canton's Shameen Island, festooned with proletarian laundry, and the once-elegant Peking houses where foreigners once lived, are evidence that the old order has passed.

A few foreigners still live in solitary splendor in Shanghai, their business with the People's Republic smoothed by a gracious existence in spacious homes staffed by servants. But they are the handful which prove the rule, the reminder of things past. No longer is Shanghai divided into British, French, Japanese and Chinese areas. It is all Chinese.

From the 17th floor of the Old Broadway (Now Shanghai) Mansions, visitors are shown the splendors of the old Bund, a row of stately buildings now doing duty under different names.

The Broadway Mansions itself, where foreign correspondents lived after the Second World War, is maintained in carpeted luxury, a hotel for Chinese visitors.

Canton's Shameen Island, floating in the Pearl River, is half a mile long, 400 yards wide. It used to be the site of the French and British concession; after 10 p.m. its two stone bridges were closed to Chinese. Today, Chinese stroll under the shade of its splendid banyan trees or sit over a game of chess. The foreigner draws curious stares.

The Protestant and Roman Catholic cathedrals have fallen into disrepair, and the paint has peeled from the superb villas which line the riverfront. But government offices and Communist trade missions, meticulously maintained, illustrate what it all once was.

Few foreigners live in Canton or Shanghai compared with the thousands of yesteryear. But the foreign population of Peking-chiefly diplomats and journalists—grows rapidly.

So far, 81 countries have recognized the People's Republic, among the latest Japan and West Germany. When they move into their embassies, possibly early next year, the diplomatic population will make a large upward bound from its present 1,200.

Most diplomats and foreign correspondents are restricted to the Peking area, though with the new open diplomacy, they have begun to see other parts of the country in periodic guided tours.

Many complain of boredom: there is virtually no theatre, no Western movies, no symphony concerts, no night clubs or cabarets, no bars.

But there are compensations. Peking food is among the best in the world, the city itself is a collection of cultural splendors, and the Chinese, though less accessible than in the past, are civilized, well behaved and friendly.

There are, too, some positive negatives: no tipping, no mugging, no appreciable smog, and no narcotics.

The old Peking Club, where foreigners once ate strawberries and cream beside the swimming pool, became the International Club under the Communists, a grey, sleepy echo of the brilliant past. It now is being replaced by a bright, new multi-storey structure on Chang An Boulevard, the wide avenue which runs past Tienamen, the Gate of Heavenly Peace. Next to it is an apartment complex for foreigners.

Some of the 40 or so correspondents now resident in Peking occupy individual houses, but most live in apartments reserved for foreigners. Spacious and well built, these are described by their occupants as comfortable "ghettos," little islands in the vast Chinese sea.

Diplomats and newspapermen complain most about what seems to be a conscious effort to keep Chinese and foreigners apart.

To the foreigners of the old society this would have been a source of amusement; they spent their time maintaining the walls between themselves and the Chinese.

DODGE BUILDS IN THE SOLID DIFFERENCE

New Chrysler Quiet Ride. It helps make your life a little quieter.

Dodge CHRYSLER SALES/SERVICE

Extra Care in Engineering... it makes the difference.

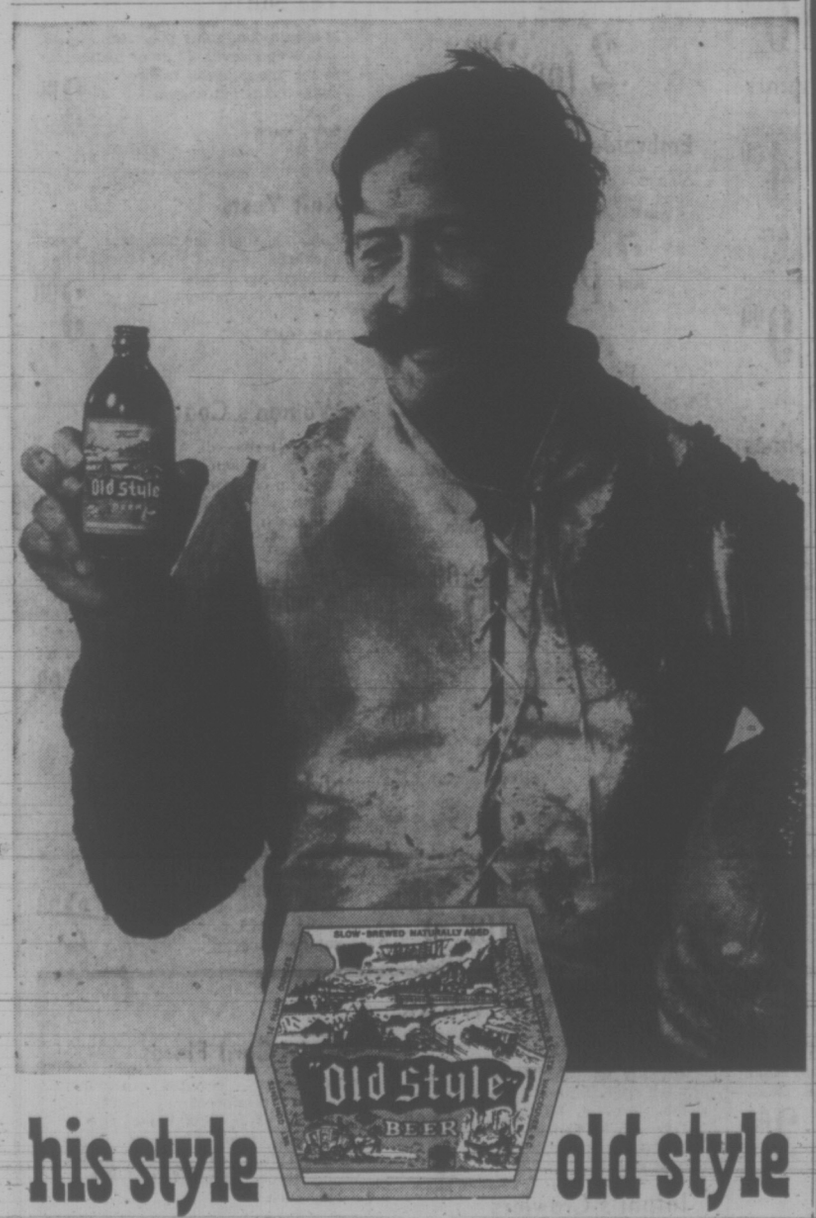

his style old style

The rules have changed. So has the uniform. But his special brand of raw courage is still the same. And his special brew: Old Style Beer. Still slow-brewed and naturally aged. Still full of honest-to-goodness flavour. It's his style. And your style. Tackle one tonight and see.

old style SLOW-BREWED AND NATURALLY AGED.

EATON'S Downtown

Store Information 382-7141

Store Hours: Daily 9:00 a.m. to 5:30 p.m.; Thursday and Friday 9:00 a.m. to 9:00 p.m.

sale

discover a glittering array of Chandeliers

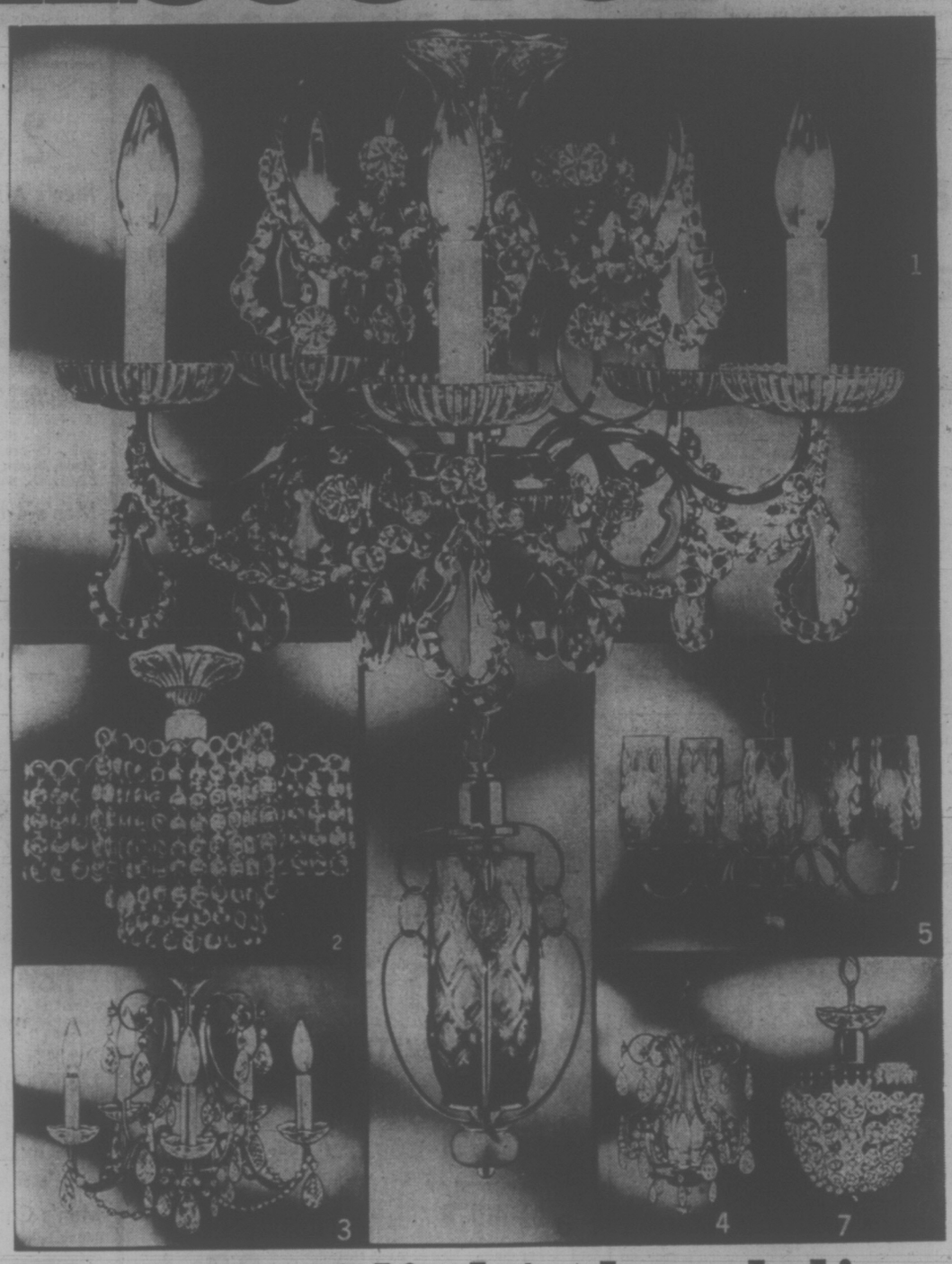

Elegant 5-light chandeliers

The impressive combination of dazzling crystal jewel chains, prismatic bobeches, rosettes, plus 10 French pendalogues makes this a pretty special chandelier. And it has a polished gold color finish on the metal arms and scroll work. The outside diameter is approx. 19". Plenty of flare and at an attractively low price, too. Order your 5-light chandelier now. Sale, each **59.99**

One-light strass star chandelier

Sale, each **66.99**

The massed octagonal crystal beads give maximum brilliance to this elegant design. Outside diameter approx. 10". Buy now at savings.

Sparkling 5-light chandelier

Sale, each **41.99**

A truly rich complement to your home, with its scalloped crystal bobeches, beaded chains and gleaming metal. And it's sale priced.

Attractive 3-light hall fixture

Sale, each **25.99**

Gold color metal scroll, decorated with twelve 2" crystal drops, twelve 1½" crystal drops, plus beads. Overall diameter approx. 10".

5-light contemporary chandelier

Sale, each **37.99**

Combines colonial maple wood turnings with gold color metal. Tall glass shades tinted in soft spice brown. Outside dia. approx. 20".

Contemporary style hall fixture

Sale, each **13.99**

One light fixture matches the 5 light contemporary chandelier. Gold color metal scrolls encircle the soft spice brown glass shade.

Gorgeous one-light hall basket

Sale, each **20.99**

18 strings of graduated crystal "jewel" chains, suspended from polished gold color metal crown; 4 chain suspension. Dia. approx. 6½".

Chandeliers, Main Floor, Home furnishings Building.

EATON'S

Christmas Tree Shopping Service

Eaton's takes the time-consuming work out of Christmas Tree parties for children. So . . . . whether it's your church, fraternal organization, office or social club that is planning the party . . . leave the gift details to Eaton's. We will select the gifts, wrap and label them ready for giving at no extra charge. All we need is the age, sex and total number of guests, and how much you wish to spend. There's no extra charge for delivery, either.

Call or Write Today
Eaton's Christmas Tree Service
Personal Shopper
1150 Douglas St., Victoria, B.C.
Telephone 382-7141

Hospital 'Mishandled' Aged Patients

An investigation into charges of brutality at Vancouver General Hospital has confirmed that "mishandling" of elderly patients rather than brutality has occurred, Health Minister Dennis Cocke said today.

Cocke said a report by investigator Peter Breel found that "no corroborative evidence" could be found of physical harm being done purposely by hospital staff.

"Physical harm does occur," Cocke said, "but of all the charges that were made, none could have been taken to court."

As a result of the investigation, hospital staff who have been working in the elderly patients wing will be rotated. Before any staff members are allowed to work in the wing, they will have to pass a screening test.

Cocke said that the 50 or 60 staff members working in the elderly patients wing had not had any training whatsoever in geriatric care. This situation is not to continue, he said. Only persons with training in geriatric care will be allowed to work with the elderly.

Cocke said he is satisfied with the situation at the hospital now and is pleased that the hospital has gone along with his recommendations to rotate staff and make other changes.

Patients in the elderly wing are due to move into a new facility which opens Dec. 1. Cocke has advised that the director of the new wing take over his new duties immediately to help avoid further incidents of mishandling.

Cocke was careful to specify that it was mishandling rather than brutality which has occurred at the hospital. He said most of the incidents occurred prior to April of this year and that steps had been taken at that time with the removal of one staff member from the wing.

Asked to specify what kinds of mishandling occurred, the health minister said some of the staff "have been a little rough."

"Some people respond in ways which are not very good," he said, adding that there have been cases of patients jumping out of the arms of staff members and other incidents of scratching.

Cocke said most of the staff members in the elderly wing "will be out of there very shortly," but no disciplinary action is planned against any individuals or against the hospital management. He said his department will be doing a follow-up study of the situation at the hospital to ensure that no more mishandling occurs.

The new $2.6 million extended-care unit at Vancouver General will hold 201 beds, making it the largest in the province. It will replace the annex where the trouble has occurred "which should have gone years ago," Cocke said.

He said any further public inquiry into the situation at the hospital would be injurious to staff members at the hospital and hospital workers in the province generally.

MEETING
of
MEMBERS
CANADIAN RESTAURANT ASSOC.
C.R.A. Hall - 562 Yates
MON., NOV. 13 - 8 P.M.

Craig House Craig House
885 Craigflower Road
PRESTIGE APARTMENTS
Bachelor. One Bedroom and Two Bedroom Suites
Ranging from $125.00 - $190.00.
Resident Manager 386-7147
Ker & Stephenson Limited, 385-3411
Craig House Craig House

CORPORATION OF THE TOWNSHIP OF ESQUIMALT
NOTICE OF ELECTIONS

PUBLIC NOTICE is hereby given to the electors of the Municipality of Esquimalt that I require the presence of the said electors at the Municipal Hall, 1229 Esquimalt Road, Esquimalt, B.C., on MONDAY, the twentieth (20th) day of NOVEMBER, 1972 at the hour of 10:00 o'clock in the forenoon to 12:00 o'clock noon for the purpose of electing persons to represent them as:

ALDERMEN: THREE (3)—for two year terms 1973 and 1974.

THE MODE OF NOMINATION OF CANDIDATES SHALL BE AS FOLLOWS:

Candidates shall be nominated in writing by two duly qualified electors of the Municipality. The nomination paper shall be delivered to the Returning Officer at any time between the date of this notice and noon of the day of nomination. The nomination paper may be in the form prescribed in the "Municipal Act", and shall state the name, residence, and occupation of the person nominated in such manner as to sufficiently identify such candidate. The nomination paper shall be subscribed to by the candidate.

In the event of a Poll being necessary, such Poll shall be opened at the Municipal Hall, 1229 Esquimalt Road, Esquimalt, B.C., on SATURDAY, the ninth (9th) day of DECEMBER, 1972 between the hours of 8:00 O'CLOCK A.M. and 8:00 O'CLOCK P.M. and an ADVANCED POLL, shall be opened at the aforesaid place on THURSDAY AND FRIDAY, DECEMBER SEVENTH (7th) and EIGHTH (8th), 1972 between the hours of 9:00 O'CLOCK A.M. and 5:00 O'CLOCK P.M. at which the only persons who will be permitted to vote are those who, being qualified electors, sign a statement that:

(a) they expect to be absent from the Municipality on polling day; or
(b) they are, for reasons of conscience, prevented from voting on polling day; or
(c) through circumstances beyond their control they will not be able to attend the poll on polling day.

of which every person is hereby required to take notice and govern himself accordingly.

GIVEN UNDER MY HAND at Esquimalt, B.C., this 10th day of November, A.D.

G. MERZ
Returning Officer

Eaton's Closed Saturday, Nov. 11th
Remembrance Day
Monday Store Hours: 9:00 a.m. to 5:30 p.m.

EATON'S
Store Information 382-7141
Downtown

sale

discover

Super Bonus Buys
Christmas Gift Ideas
Cameras, Projectors

Here's your chance to please all the camera buffs on your Christmas gift list and stretch your dollar too! Every item shown here has a bonus that goes with it. A substantial giftworthy bonus you'd be proud to give or pleased to keep. Discover the great selection in our camera shops too. All the great names in cameras and gift bonuses too! And remember, you can use your Eaton Come True Card for all your Christmas gift shopping.

Bell & Howell 308 Super 8 Movie Cameras with a Movie Light Bonus

Sale **99.95**

Movie Light has a 16.95 value. Super 8 features an f:1.8 lens that zooms from wide-angle to telephoto, a through-the-lens CDS light meter and a through-the-lens viewfinder. Instant loading with film cartridges. Electric motor film drive (battery included). Folding hand grip.

Canon FTB Reflex Cameras—Flash Bonus

Buy this Canon FTB single lens reflex camera with f:1.8 FD lens and get a Braun F34 electronic flash bonus **(value 24.95)**. Canon's quick load system is foolproof and easy without threading. Self-timer.
Sale **259.95**

Fixed Automatic Lenses—SLR Bag Bonus

Sale **59.88** to **189.88**

Buy any Soligar fixed automatic lens — get S.L.R. bag (value 14.95). 35-mm f:2.8 wide-angle, **Sale 59.88**; 135-mm f:3.5 telephoto, **Sale 64.88**; 200-mm f:3.5 telephoto, **Sale 99.98**; 80-200 mm f:3.5 zoom. **Sale 189.88.**

Cameras, Main Floor

Slide Projectors with a Bonus Screen

Strato 800 slide projectors come with a bonus glass beaded screen **(value 14.95)**. Automatic focus, remote control forward and reverse slide change. 500-watt lamps. With 100-slide rototray. Sale **114.95**

Super 8 Movie Projector—Screen Bonus

Bell & Howell 3572 Super 8 movie projector with a glass beaded screen bonus **(value 14.95)**. Zoom lens. Forward, reverse and still projection. Reel-to-reel automatic film threading. 150-watt lamp. Sale **109.95**

BEFORE THE JUDGE

A 15-month prison term was imposed on a man who sold one gram of hashish to an RCMP undercover agent, by Judge William Ostler in provincial court Thursday.

RCMP Constable Blaine Froats testified that John George Sinker, 22, of 1736 Bay, sold him the drug for $5 in the Churchill Hotel July 5.

Speaking to sentence, defence counsel David Lisson said, "I don't suggest there was a defence of entrapment. I do suggest that police practice in their use of undercover agents should be considered in sentence."

"The accused may not have committed the offence had he not been asked, as a friend, to sell the drug," he said.

Lisson also suggested Sinker had possibly been "Prejudiced" because of the delay between the time he committed the offence and the time the charge was laid.

He said both the accused and the Crown witnesses may have had trouble in clearly remembering the details of the crime.

He told the judge Sinker had already spent some time in jail and there was a small amount of narcotic involved.

"I would point out that the drug involved was one of the so-called soft drugs," said Lisson.

Prosecutor Michael Hutchison said, "the amount involved in every street sale is a small amount."

Nothing was said about "prejudice to the community" and Sinker "willingly and voluntarily" took part in the trafficking of a narcotic, said Hutchison.

★ ★ ★

A 17-year-old youth was sentenced to 30 days, placed on two years' probation, prohibited from driving for two years, fined $75, and ordered to pay restitution in the amount of $41.

Leo Eugene Overby, of 3344 Havelwood, pleaded guilty to dangerous driving and wilful damage.

Prosecutor John Macintyre said Overby had been drinking with a friend and, while on the way home, he kicked out a window at the Burnside Laundromat, 116 Burnside Rd., for no apparent reason.

Defence counsel Douglas Macfarlane said Overby was "merely trying to get into the premises to get warm."

Ostler said he could not believe he broke a window in September to get warm and did not feel Macfarlane believed it either. He suggested Overby would have been better off to try jogging.

With reference to the dangerous driving charge, Macintyre said Overby was stopped by police Oct. 25 in the Esquimalt area.

He said the policeman put his hand in the window and Overby rolled it and drove away, causing the officer to run alongside the car for about 100 yards.

He was pursued by police for 3½ miles at speeds between 40 and 65 miles an hour running several stop signs and red lights. He was "fishtailing and sliding" and "nearly caused several accidents," said Macintyre.

"Do you realize you might have killed the police officer?" said Ostler.

The judge pointed out a recent case in England in which a policeman was killed the same way. The driver of the vehicle was held responsible for his death.

★ ★ ★

A Burnaby man was fined $400 and his licence was suspended for impaired driving.

William Kocyclyn, 53, was found in a parked car near Cook Street Nov. 8 about three blocks from another vehicle he had hit. Damage was estimated at $350 to his car and $300 to the other.

When he was stopped the motor of his car was running and a "nearly empty bottle of liquor" was sitting between his legs, said Macintyre.

Police said he was too intoxicated to take a breathalyzer test.

"I have family problems, your Honor. I lost my wife and childfen," said the accused.

★ ★ ★

Alan R. MacGillivray, 21, of 1975 McTavish, was fined $250 for stealing a sweater, worth $4.88, from Woolco Department Store, 3651 Douglas, Oct. 7.

EATON'S Downtown

Shop Monday

Eaton's Closed Saturday, Nov. 11th, Remembrance Day

Comes to the aid of business people with easy-to-own time-saving calculators

Discover how easy business calculating can be with the Rapid Printer 2000

Sale, each **279.95**

Almost like having your own personal computer. Anyone who needs a printed record for precise figure checks will find Rapid Printer 2000 has all the features that make for fast, easy operation and step-by-step checking . . including a special register exchange key—prints out any intermediate calculation stored in its memory. And Eaton's low, low price makes it easy to own and economical to use. Here's some of the features to look for:

- 12 digits plus 3 symbols on standard paper tape printout.
- Full memory capacity.
- Overflow and memory-in-use indicator.
- Fixed decimal point on total results, selectable to 11 positions on printout.
- Negative sign indicator for true credit balance.
- Double zero entry key, total clear key and clear key for last entry.
- Register exchange function.
- Special switch to round off decimal points.
- Paper tape advance key. • Weighs just 8 lbs.
- Speedy printout at 3 lines per second.

Order your Rapid Printer 2000 while quantities last and remember to use your Eaton Come True Card.

You save 20.00 right now on the Rapidman 800 goes-anywhere calculator at Eaton's

Sale, each **79.95**

Reg. 99.95. Wherever you are, the Rapidman 800 can go with you in your pocket or purse. Works anywhere too — planes, trains, job sites. You don't plug it in so it's completely portable. You can get an AC adapter (4.95 optional extra) that fits in any 110 volt outlet. Adds, subtracts, multiplies, divides (including chain or mixed multiplication and division); shows a true credit balance, has overflow and negative result indicators and easy-to-read display figures to 8.

Business Machines, Main Floor

BUY LINE/388-4373

Store Information 382-7141

Residents of Cobble Hill, Port Renfrew, Jordan River and the Gulf Islands call Toll Free ZENITH 15000

EATON'S Downtown

GOOD TOYS FROM FISHER PRICE

When you buy a toy for your child, you want it to be a "good" toy. Durable, educational and imaginative. Fisher Price makes "good" toys and Eaton's sells Fisher Price toys. Toys like these:

Pull-A-Tune pony music box

Hangs in crib or playpen. Easily pulled by the tiniest hands. Plays Schubert's "Cradle Song". 3 mos. to 2 years.

Each 5.99

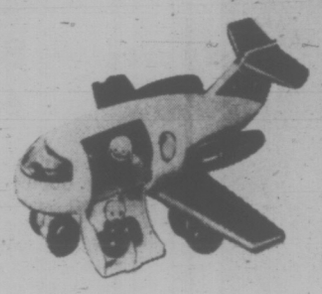

Sturdy play family fun jet

Plastic plane rolls on 6 balloon tires and makes whirring engine sound. Pilot looks left and right; door lowers; four family members step out. Includes 2 pieces of luggage. **Each 6.99**

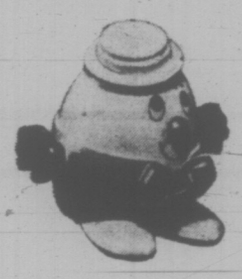

Rocking Humpty Dumpty—

When pulled, this happy little fellow rocks back and forth, never moving the same way twice. Makes a jabbering sound and his hands spin round and round. Durable plastic. **Each 2.99**

Molly Moo Cow

In unbreakable plastic. Squeeze the big plastic cow bell; Molly raises her head and moo-oos. Springy tail swishes, flexible ears and horns. **Each 4.99**

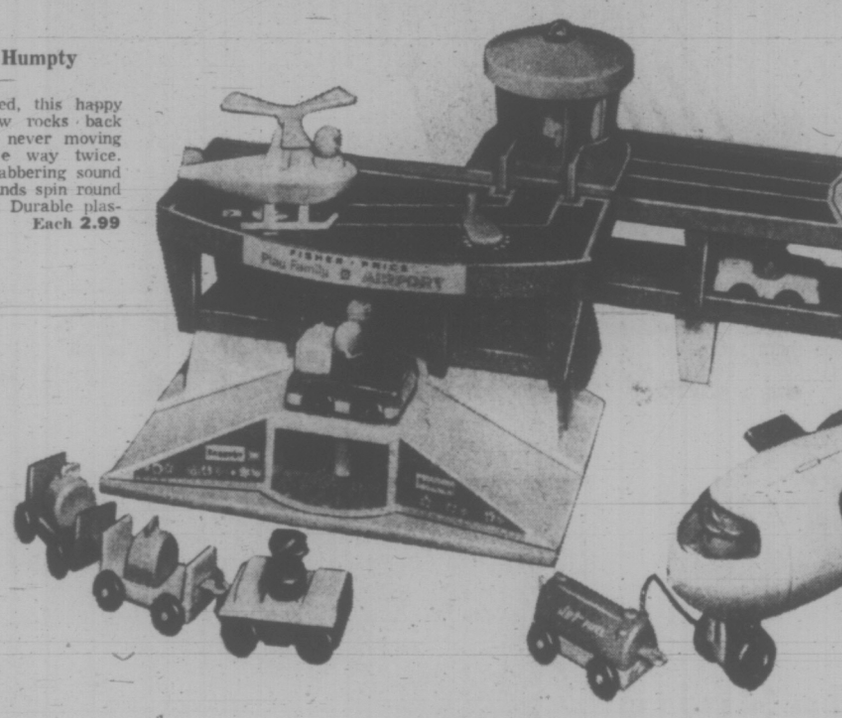

Play airport is complete play centre for young imaginations. A complete play centre including a rugged plastic and hardboard airport with swing-out loading ramp, jet plane, action helicopter, revolving baggage conveyor, 6-member play family, tug tractor, 2 baggage carts, jet fueler, 2 two-passenger cars and 4 pieces of luggage. Crank turns helicopter on post making realistic "whomp-whomp" sound. Plane rolls on balloon tires. **Each 13.99**

Rattle Ball

with wood balls that produce a rattle sound as they tumble inside butyrate globe. For 1-3 years. **Each 1.48**

Durable plastic play desk

Not Illustrated

with magnetic chalkboard. Includes a magnetic alphabet and 16 activity cards; compartment at top holds extra letters, chalks and erasers. Large carrying handle. **Each 6.99**

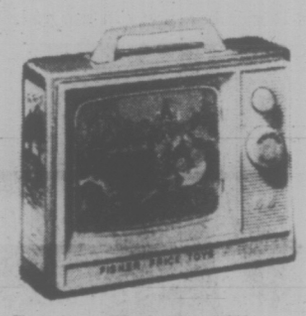

Two-tune Music Box TV

Plays two tunes, shows two stories. Plays "London Bridge Is Falling Down" and "Row Row Your Boat." Each tune is illustrated. 7" screen. Ages 2-5 years. **Each 6.99**

Do-Re-Mi pocket radio

Imported music box plays Do-Re-Mi tune as colorful picture story passes across "screen." Ages 1-5 years. **Each 2.69**

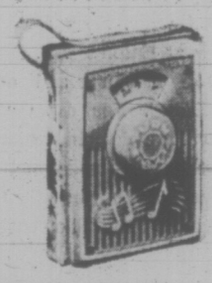

Play action garage

Hardboard and plastic two-level garage with ramps; elevator, 4 cars, 4 figures, gas pumps, grease rack. 2-8 years. **Each 14.99**

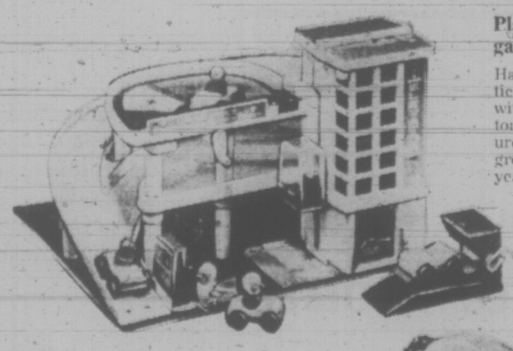

Play family houseboat

that floats or can be played with on land. Pulls along; realistic putt-putt sound; captain looks port and starboard as helm wheel turns. Five family members, dining table, 2 chairs, barbecue grill, 2 play life preservers. Tilt-up deck becomes carrying handle. **Each 6.99**

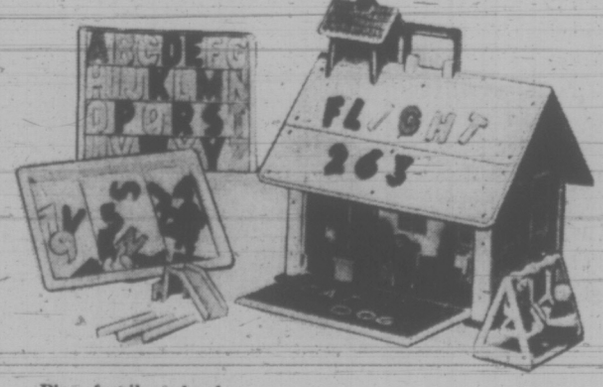

Play family school

For pre-schoolers. Roof and side hinge open. Schoolroom has teacher, 4 pupils, 5 desks, 3 pieces of playground equipment. Two trays hold magnetized alphabet and numerals which adhere to roof, plus chalk and eraser for blackboard. Hinged handle for carrying. Thick hardboard and plastic building. **Each 11.77**

22-piece play family farm

Wood and plastic barn and silo. Plastic animals with movable parts, farm family and equipment. For ages 2-8 years. **Each 14.99**

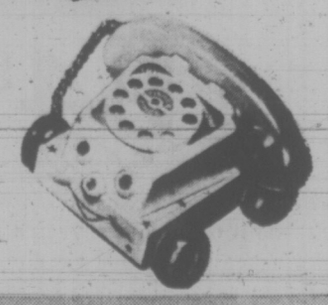

Chatter telephone

A play phone designed for pre-schoolers. When pulled, voice says "chatter, chatter", eyes roll up and down. After dial is turned, bell rings. Ages 2-6.

Each 2.69

TOYS for GIRLS

. . . a loving group of dolls from the Doll Shop, tea party sets as well as a wide variety of craft kits that could start them off on a lifetime hooby. They're fun too. Puzzles, games, stuffed animals ,all kinds of toys to choose now while the selection is at its best.

Fisher Price makes "good" toys

Eaton's sells Fisher Price "good" toys.

Toys, Lower Main Floor

TOYS for BOYS

Hockey games; G.I. Joe and all his accessories; Hot Wheels cars, accessories and road race sets, model kits, games, puzzles and craft kits to stimulate young inquiring minds while they provide hours of fun. Shop now for the best of Christmas toys.

Store Hours: Daily 9:00 a.m. to 5:30 p.m., Thurs. and Fri. 9:00 a.m. to 9:00 p.m.

Eaton's Closed Saturday, Nov. 11th, Remembrance Day

EATON'S
Store Information 382-7141 Downtown

Store Hours: Daily 9:00 a.m. to 5:30 p.m., Thurs. and Fri. 9:00 a.m. to 9 p.m.
Eaton's Closed Saturday Nov. 11th—Remebrance Day

discover

Rich, Warm Styling
Popular New Looks In

Suede Jackets

For Men

Sale, each **84.99**

Eaton's has them . . . at their best . . . the elegant looking suede jackets for men . . . right for now . . . warm and comfortable for later! The look is new . . . 2 welt pockets . . . wide pile collar button sleeve tabs. With warm pile lining throughout . . . they're the smartest way to dress this Season. Pick your new suede coat for Winter . . . at Eaton's Choose one in camel or tan. Sizes 38 to 46. Remember, you can use your handy Eaton Account to enjoy it now.

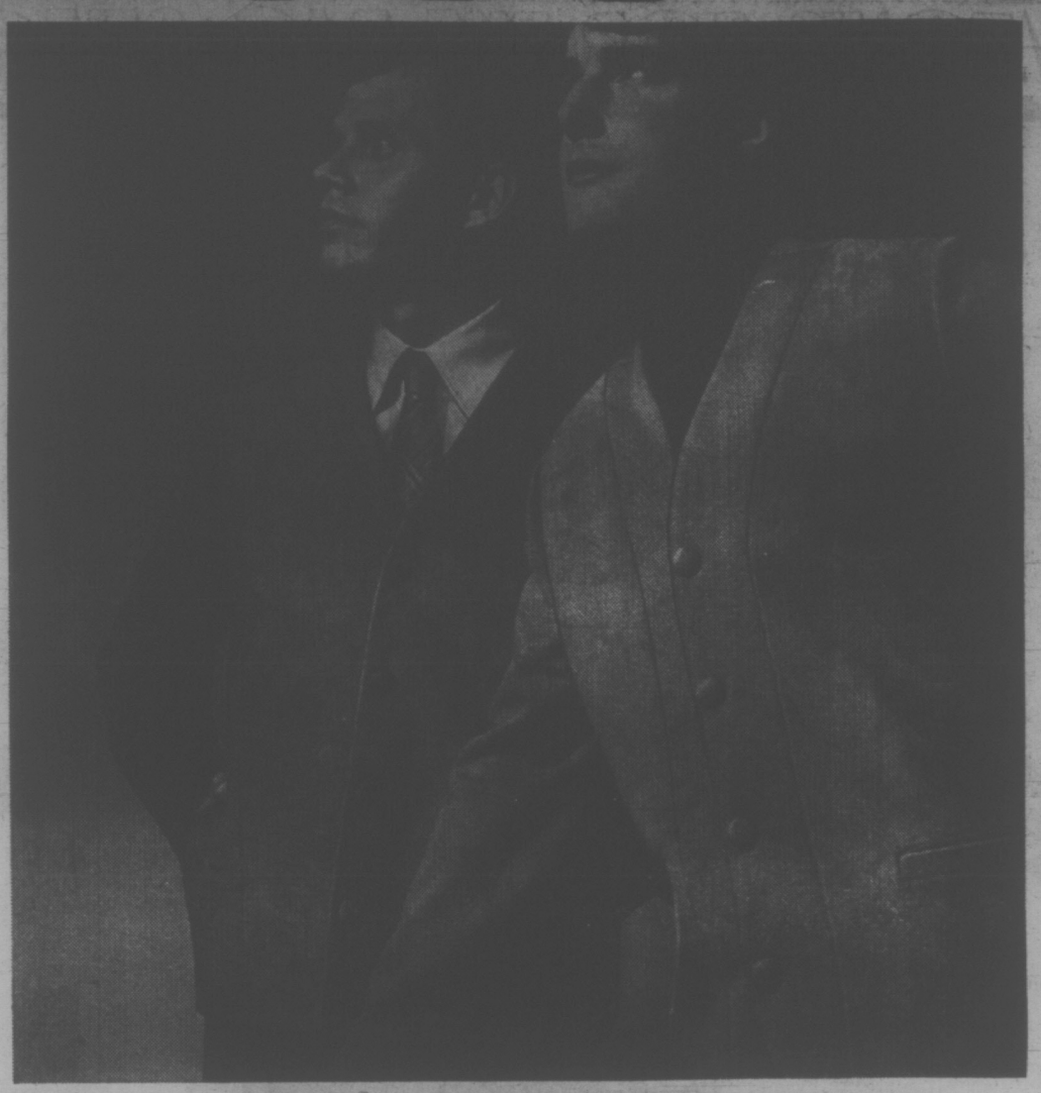

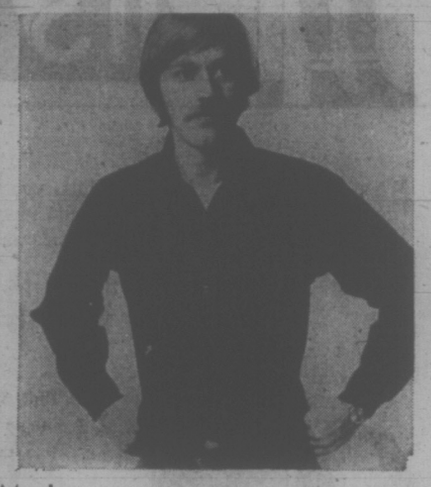

Men's

Sport Shirts

Sale, each **5.99**

What man owns enough sport shirts? . . . Stock up his collection now when you can get such quality for so low a price. All polyester / cotton blend that is machine washable and dryable. Long sleeve styling with long point collar . . . wide choice of plain colors include wine, brown, navy, gold and green. Sizes medium, large and extra large in the group.

Men's Suede Front Cardigans

If you're a man who cares about his casual wear . . . who likes it to look important . . . then we suggest you try on one of these Courtelle doubleknit cardigans. Fashioned with buttery soft suede that's water and stain repellent . . . they have all the distinction you want . . . and the good taste you need. See them now . . . Courtelle doubleknit cardigans with suede front, knit panel inserts. Colors tan or brown. Sizes S.M.L.XL,

Sale, each **24.99**

The Ever-Popular

Wool Duffle Coat Now Sale Priced

Sale, each **24.99**

Nothing beats a "Duffle Coat" for all 'round wear. They're versatile . . . they're warm . . . and they stand up to hard wear. Shop for your duffle coat now at Eaton's . . . with three-quarter pile lining and one-quarter wool "kicker". For extra versatility . . . there's a detachable hood . . . and, of course, the traditional toggle buttons. Smart looking in either camel or navy. Sizes 36 to 46. Shop early for this value!

Eaton's own brand

Birkdale Suits

Discover Sale Saving!

Sale, suit **77.00**

These are fine wool worsted suits that look much more than a mere 77.00! Choose yours in a single breasted model . . . with 2-button styling . . . all with the impeccable tailoring you expect from Birkdale suits. Here's a bold selection of the newest Fall and Winter tones in a variety of colors and patterns. If your man needs a new suit for the holidays, the price is right on these Birkdales for the best kind of Christmas giving. Regular and tall models, sizes 38 to 46.

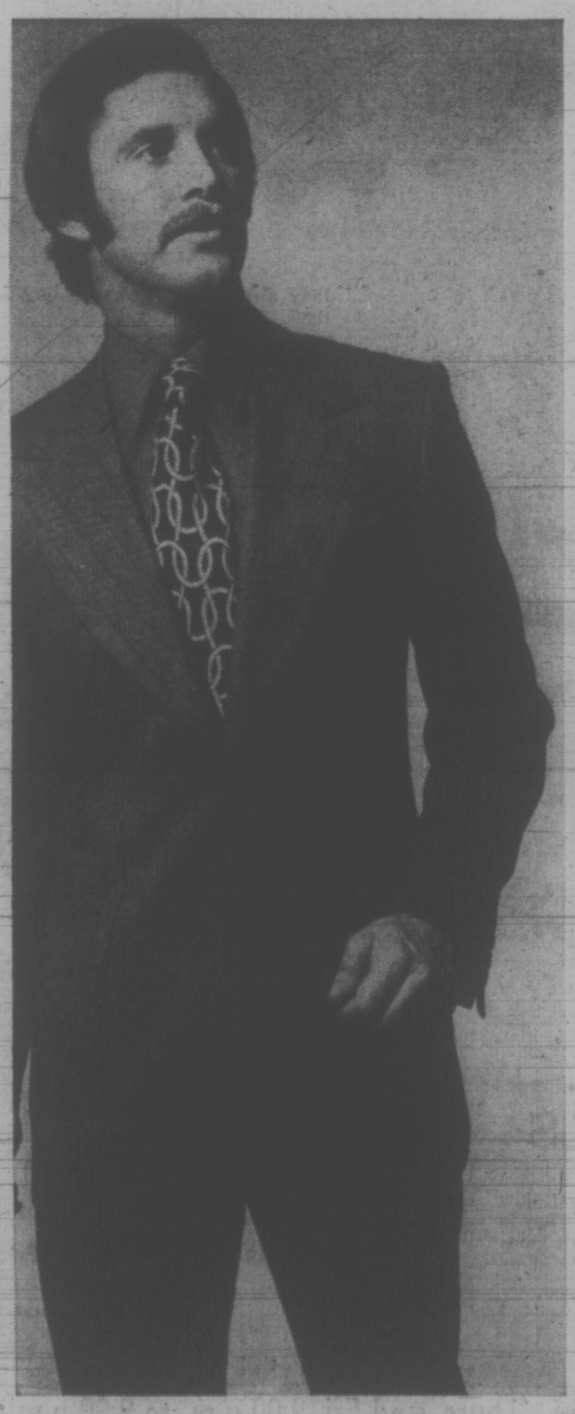

Fashion Feature

Doubleknit Slacks

Sale, each **17.99**

Comfort combines with style as the great leader in fashion slacks. Double knit Fortrels and polyester and wool blends riding high with unwrinkled ease. Going 24 hours a day if necessary with uncomplicated non-crease good looks. And going to all occasions whether business or pleasure with a slight flare, cross top pockets and belt loops. New color and pattern choice. All with Ban-Roll waistbands . . . in sizes 32 to 42. If your man isn't in doubleknits, give him a pair — it's an exciting value.

Right style, right price

Leather Coats

Sale, each **94.99**

One of the warmest coats he can wear . . . and it comes in a style he'll like and a luxury quality leather he'll recognize right away. Three-quarter length smooth calf leather with a zip-out Orlon pile lining. Double-breasted with full belt, finished with bone buttons, two vertical welt pockets, lay-down collar. Black or brown in sizes 36 to 46. Choose his leather coat now when you pay Discover Sale prices . . . have it ready when Christmas giving time arrives.

This Big Men's Clothing Event Continues through Saturday, Nov. 18

Match up slacks with

Doubleknit Blazers

Sale, each **54.99**

Blazers always have the kind of classic good looks most men want. Especially in modern Fortrel doubleknits. Because you know you can rely on doubleknits to keep their non-crease, impeccably tailored appearance all day. Here's a blazer that combines all these features with an exceptionally low price tag. Great gift idea. Check the styling: 2-button single breasted with classic collar and pocket detailing. Choose from navy or brown . . . sizes 38 to 46 in regular and tall models.

Men's Wear, Main Floor

WEATHER
Saturday: Mainly Sunny, Warm
Tonight: Partial Clearing, Cooler

Victoria Times

WEEKEND EDITION
20 cents

89th YEAR, No. 130 ★★★ VICTORIA, B.C., FRIDAY, NOVEMBER 10, 1972

PEPIN FACES SECOND LOSS

OTTAWA (CP) — Trade Minister Jean-Luc Pepin may yet be defeated in his Quebec riding of Drummond.

He told a news conference today that "it is a great sadness to me that I might be defeated in Drummond."

"It's all right to lose once, but to lose twice in the same week is a bit of a shock," he said.

Pepin was commenting while the official recount was under way in his riding.

Shortly after noon, Social Credit Leader Real Caouette said: "Mr. Pepin told me this morning that he had heard we were winning by 45 votes.

"I heard just now that we're ahead by 15. It sure is a close one." On election night, Social Credit's Jean-Marie Boisvert was counted winner over Pepin by 28 votes in a four-way contest — 15,888 votes to 15,760.

In the subsequent official addition, the seat switched to Pepin by five votes — 15,793 to 15,788 for Mr. Voisvert. The Conservative and New Democratic candidates trailed far behind in a total poll of more than 38,000 votes.

Letter Bombs Hit U.K.

Times News Services

LONDON — A flood of letter bombs — one of which injured the director of one of Britain's biggest diamond firms — hit Britain today. All the letters were mailed from India.

Police promptly issued an unprecedented warning to the public not to handle or open any letter about which they had the slightest suspicion.

In Bombay, more than 40 letter bombs bound for overseas destinations have been intercepted in the last four days, a senior police official said. All the envelopes contained detonating devices slotted between pieces of cardboard.

Letter-bombs airmailed from Bombay and New Delhi were stopped at half-a-dozen points in the London area.

Scotland Yard headquarters fired off urgent messages to all police forces throughout Britain, warning of the possibility of letter-bombs reaching their areas.

The letter-bomb which got through to the big diamond dealing firm of Hennig and Co. blew up in the face of the joint managing director, Vivian Prins, as he was opening the envelope.

Police said his injuries were not critical. He was admitted to hospital and treated for shock, burns and cuts to the face and hands, and blast burns to the stomach and legs.

The blast occurred on the third floor of a building also housing a branch of Hambros Bank, an international commercial bank.

Another bomb in a partly-opened letter at the Hennig offices was defused by explosives experts. It also bore an Indian postmark.

In the London suburb of Kentish town, one recipient of a letter dropped it out a window. It was dealt with by explosives men.

Detectives said the murder-by-post technique appeared part of a plan by Black September, the Arab guerrilla organization, to isolate firms dealing with Israel.

Chief Supt. David Sparkes of the City of London police said he did not know whether today's letter-bomb was similar to those which killed a diplomat at the Israeli embassy in London in September and which have since been found in New York, Ottawa, Montreal, Paris, Amsterdam and other cities.

In Geneva, meanwhile, four letter bombs addressed to Israelis and to the Israeli mission were intercepted by police today.

The letters were all mailed from New Delhi, police added.

Athletic Park Bombed

School soccer zealots "bombed" Royal Athletic Park Thursday night causing what could be a costly mopping-up before tonight's championship contest.

Slogans proclaiming Victoria High School superiority were spray-bombed on walls and a white substance used to letter the turf: "Vic High No. 1."

Assistant recreation manager John Bate said, "We're concerned about getting the paint off the unfinished concrete walls. We'll try paint stripper but that's a porous surface."

In addition, goal posts were painted Vic High's gold and black team colors, Bate said.

Vic High supporters claimed their team was the real winner of the high school soccer league and should have been facing Oak Bay in place of Belmont High at tonight's sudden-death final game.

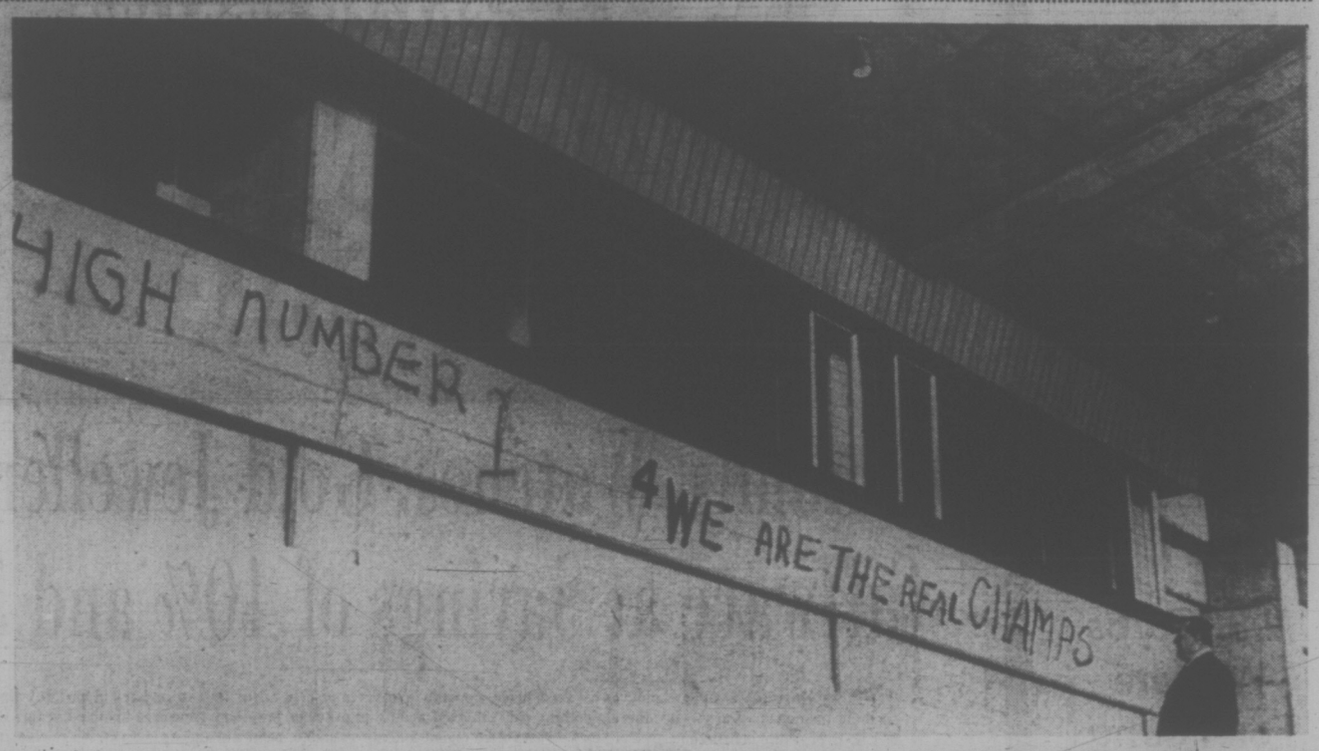

North Must Withdraw First — Thieu

SAIGON (AP) —President Nguyen Van Thieu told an envoy from President Nixon today that all North Vietnamese troops must be withdrawn from South Vietnam before an agreement to end the war can become final, a newspaper controlled by the president's office reported.

Thieu conferred for nearly two hours with Gen. Alexander M. Haig shortly after he arrived in Saigon to urge Thieu to go along with the ceasefire agreement presidential adviser Henry Kissinger worked out with the North Vietnamese in Paris. Haig is Kissinger's chief assistant.

The newspaper Tin Song, which is finaced by Thieu's private secretary, quoted a high-level source as saying that Thieu in his meeting with Haig insisted on the total withdrawal of all North Vietnamese troops from the south. Thieu was reported to have said he would not accept any private agreements or tacit understandings on a pullout.

Tin Song said the Saigon government also was making the following demands to the United States:

—Bilateral talks between the Saigon government and the Viet Cong on the political future of the South;

—The re-establishment of the demilitarized zone at the 17th parallel.

The report, coupled with a tough statement broadcast on Saigon radio indicated the first round of discussions between Thieu and Haig did little to soften South Vietnamese resistance to the proposed settlement.

The report said that Thieu's government stressed there were about 300,000 North Vietnamese troops in South Vietnam "and not 140,000 as said by the United States."

Meanwhile, the U.S. military command accelerated its planning for a complete American withdrawal from Vietnam in the event of a ceasefire.

Informants said American troop strength in Vietnam would drop below the 27,000 ceiling ordered by Nixon by Dec. 1 and indicated there might be further withdrawals of U.S. troops even if a ceasefire agreement is not signed by next month. Current U.S. military strength in Vietnam is about 32,000.

Informants also confirmed that the United States is send-

Continued on Page 2

Postal Workers Walk Out

TORONTO (CP) — Workers at the main Toronto post office were back on the job today after a four-hour wildcat walkout Thursday night to protest what they consider slow contract talks and poor working conditions.

About 250 men employed in the traffic division where mail is shipped and received stayed off the job until their shift was over at midnight.

Those replacing them at the shift change were left with a backlog that "looked pretty grim," said Arnold Gould, national director of the Canadian Union of Postal Workers.

Gould said in an interview that the walkout was not sanctioned by the union.

The workers, who pulled fire alarms in the building to trigger the walkout, were angered by an extension in conciliation talks that was agreed to by both the treasury board and the union.

The Toronto walkout was the only one reported across the country Thursday night but some of the workers said they hoped it would spread and that there would be more before the busy Christmas season.

Labor Law Changes 18 Months Off; King

Changes in B.C. labor laws will not be made for at least a year and a half, Labor Minister Bill King said Thursday.

King's statement appears to change somewhat the government's position on amendments to provincial labor legislation. Indications were given earlier by Premier Barrett that labor law would likely be amended in the spring session of the legislature.

King said he hopes to establish commission hearings throughout the province, "as soon as possible," to gather the opinions of labor, management and public groups on the question of labor-management relations. But the minister said careful consideration — resulting in a considerable amount of time spent — is being given to the people appointed to sit on the commission.

"They have to be people who have sufficient public stature to be accepted and respected by labor and management groups in the province," King said. "This is what is under active consideration at the moment."

The labor minister said there will not be any other action initiated by his department "because I think that would be interfering with the purpose of the commission."

"I certainly want input before I start restructuring in a major way any of the laws," he said, adding that it would take between a year and a half and two years to hold the commission's hearings, analyze its findings and prepare legislation based on the findings.

King also announced that the Mediation Services Act, passed at the special session of the legislature last month, is to be proclaimed effective Nov. 20.

The major effect of the act is to abolish the controversial Mediation Commission and rescind the appointments of the three commissioners. Commission chairman John Parker is currently receiving a salary of $42,500 a year and commissioners Pen Baskin and Alistair Pollock each receive $40,000 a year.

The Mediation Commission's

Continued on Page 2

NEWS BRIEFS

Hopes Rise For Missionary

VIENTIANE, Laos — Missionary Lloyd Opel of Courtenay is believed to be alive. He is one of two men, the other from Centralia, Wash., captured by North Vietnamese troops two weeks ago.

Flare-Up Subsides

VANCOUVER (CP) — An early-morning dispute between waterfront dispatchers and longshore union business agents threatened to shut down the port today. However, Ed Strang, president of the British Columbia Maritime Employers Association, said the affair had blown over and longshoremen wede going back to work.

Walkout Grows

COQUITLAM (CP) — Inside workers for the municipality of Coquitlam have joined outise workers in a walkout which has paralyzed the municipality's operations.

Sanctions Renewed

LONDON (AP) — The British Parliament voted overwhelmingly Thursday night in favor of renewing economic sanctions for another year against the breakaway white-ruled African colony of Rhodesia.

WHEAT TO CHINA PRICE RECORD

OTTAWA (CP) — A record price wheat deal with China was announced today by Otto Lang, minister responsible for the Canadian Wheat Board.

Lang said the price of $2.38 a bushel on 62.7 million bushels is worth $150 million.

A severe crop failure in Russia created sellers' market for wheat exporters. Prices rose by more than 35 per cent to about $2.35 in August and Sepetember, the highest in 20 years.

The sale to China is the second this year. Total deliveries this year will amount to 145 million bushels.

Israelis Seal Golan Heights

TEL AVIV (AP) — The Israeli army sealed off the occupied Golan Heights of Syria today and ordered troops there on full alert following the heaviest fighting between Syrians and Israelis since the 1970 ceasefire.

Israeli jets downed two Syrians MiG-21s Thursday, destroyed a surface-to-air missile battery and bombed artillery concentrations, the military command reported.

"What happens next depends only on the Syrians," a senior Israeli military officer said today while summarizing the Thursday action.

"Our approach to the problem is clear," he said. "As long as the Syrians keep the border closed, we will do nothing. If they open the border (to Arab guerrillas) or open fire, we will do something about it."

He said Israel would "punish" both guerrillas and Syrians if guerrillas were allowed to cross the border to attack Israel.

The frontier at the heights fell silent at dusk after an hours-long battle that began with an Israel air attack against two frontline Syrian army posts and ended with an aerial dogfight.

Military spokesmen in Damascus confirmed the loss of two jets and said Syrian gunners shot down four Israeli planes. Israel denied that any of its planes were even hit.

Reaction Sought On Highrise Plan

Victoria city council is seeking public reaction to the proposal for a 24-storey highrise at the Bay Village complex in James Bay before making any final decision on the matter.

That explanation was given by Ald. Mike Young, chairman of the planning committee, following Thursday's council meeting which instructed the city solicitor to draw up a draft land-use contract with Bay Village Shopping Centre Ltd.

The motion, passed by council with only one dissenter — Ald. Clyde Savage — states the contract is to incorporate the terms and conditions of an earlier contract presented to council in June, 1971, as modified by other conditions which council proposed last May.

This means, in effect, an agreement stipulating a 24-storey building — five storeys less than that originally proposed by developer J. A. Mace — with a floor-space ratio of two to one.

As outlined in Thursday's motion, the next step would be for council to call a public hearing on whther the city should enter into a land-use contract with Bay Village Shopping Centre Ltd.

Young told reporters after the meeting the city is taking this initiative "to determine what the reaction is" before settling on any firm course of action.

A public hearing will likely be held before any readings are given to the relevant bylaw, he said, as council wants to "avoid anyone thinking this is a foregone conclusion."

The hearing would be held "soon," Young said. Asked if he expects Mace to appear on that occasion, he replied: "I have no idea."

This action by council is the first positive step in the Bay Village controversy since Mace brought legal proceedings against the city last June, over its failure to execute what he claimed was a valid land-use contract.

The suit has not been withdrawn and some council members are known to be perturbed at the high costs involved should it succeed.

Savage told council he was not voting for the motion because "I feel we have been from A to B and down to W three or four times now" and he sees no necessity for another public hearing.

But there was little other discussion before the motion was approved.

Strikers Throw Eggs

MONTREAL (CP — About 150 striking Hydro-Quebec workers threw eggs and coffee at people trying to cross their picket lines at the publicly-owned utility's head office here today.

"I've never seen so many eggs in my life — I don't know where they got them," said a Hydro spokesman from his office on the 19th floor of the 22-storey building.

"We're practically prisoners in here unless we want to go through that mess and anyone trying to come back from lunch is getting hit," he said.

Earlier a spokesman for Premier Robert Bourassa said legislation has been prepared that could force striking Hydro workers to restore essential electrical services throughout the province.

In Quebec City, Bourassa said the government will define essential services rather than back-to-work legislation because some hydro services, are less essential than others.

The government said any legislation may not be introduced until all current strikes are over.

There were 224 unrepaired power failures across the province Thursday night, affecting 11,091 customers, or about 35,000 persons, a Hydro-Quebec spokesman said.

INDEX

	Page
Births, Deaths	32
Books	28
Classified	33-40
Comics	52
Duncan, Cowichan	53
Entertainment	24-26
Family Section	45-47
Finance	8-11
Prairie News	14
Sports	16, 17
TV, Radio	33

NO PAPER

The Times will not publish Saturday, Remembrance Day. The regular Saturday features and Weekend magazine are included in today's paper.

DOW TOPS 1,000; THEN FALLS

The Dow Jones average passed the 1,000 mark today for the first time in more than six years. It then retreated.

The Dow, an average of industrial stocks, reached 1,002.03 shortly after noon and then started to fall.

The last time it topped 1,000 was in February, 1966, when it hit 1,001.11. It closed that day at 995.15. The Dow today was at 995.26, a record high, near the close.

Man 2.6M Years Old

New York Times

NEW YORK — Bone fragments that, until recently, were apparently buried under a layer of congealed ash laid down in Africa 2.6 million years ago, have been pieced together into a skull with striking resemblances to that of modern man.

The discovery is said to extend man's immediate ancestry back more than a million years earlier than previously supposed.

According to Richard Leakey, co-leader of the expedition that found the skull, it seems to displace two other man-like creatures widely thought to represent early stages in man's development.

One of them, a beetle-browed type known as Homo erectus, lived far more recently — about a million years ago — yet is less like modern man than the newly found skull. The other reputed ancestor, Australopithecus, an ape-like "man" that walked relatively erect, lived 2.5 to 3 million years ago. It now appears to have been a contemporary of the more modern-looking type, rather than ancestral to the men of today.

The new find was made in a desert region on the east side of Lake Rudolph, one of a chain of elongated lakes within the rifts of East Africa. In the last two years the site has produced a rich harvest of stone tools, considered to be the oldest known artifacts of man.

According to Dr. J. Desmond Clark, professor of anthropology at the University of California in Berkeley — whose former student, Dr. Glynn Isaac was co-leader of the expedition with Leakey — the tools lay within a layer of congealed volcanic ash, or tuff, known to be about 2.6 million years old.

Isaac was in Kenya but Clark was reached by telephone in Berkeley. The skull, he said, was originally buried by this ash layer, and so must be as old.

The skull had been crushed to hundreds of fragments that were found, and have been placed together by Dr. Maeve Leakey, Richard Leakey's wife. Leakey is the son of the late Louis S. B. Leakey, pioneer collector in this region of fossil remnants of man's earliest ancestors.

The find was announced Thursday by the National Geographic Society which, with the National Science Foundation, and the National Museums of Kenya, provided support for the Lake Rudolph excavations. It quoted Leakey as saying: "While the skull is different from our own species, Homo sapiens, it is also different from all other known forms of early man and thus does not fit into any of the presently held theories of human evolution."

TORONTO MARKET TRADING

INDUSTRIALS

TORONTO 1:40 P.M. STOCKS
Distributed by CP
Toronto Stock Exchange—Nov. 10

Quotations in cents unless marked $. z—Odd lot, xd—Ex-dividend, xr—Ex-rights, xw—Ex-warrants. Net change is from previous board-lot closing sale.

Stock	Sales	High	Low	1:40 p.m.	Net Ch'ge
A—B					
Abitibi	12044	$10	9¾	10	+
Acklands	2100	$12¾	12½	12⅝	+ ¼
Acklands p	100	$22⅜	22⅜	22⅜	
Ackind 2p	600	$15	15	15	+ ¼
Acres Ltd	1148	$16¼	16¼	16¼	+ ⅛
Acres A pr	128	$45	45	45	— ⅛
Acres wt	1190	425	410	410	—15
A.G.F.M	z18	490	490	490	
Agra Ind	1300	$13	12⅞	13	
Ahed M	600	440	435	440	— 5
Alta Gas A	2156	$15⅝	15⅜	15⅜	— ⅛
Alcan	7065	$21	20⅝	21	+⅛
Alcan pr	306	$24¾	24¾	24¾	+ ⅛
Alg Cen	12751	$11¼	11¼	11¼	
Algoma St	7354	$12¾	12⅜	12¾	
Allarco Dv	980	$5¾	5⅜	5⅜	
Alliance B	97200	$9⅜	9⅛	9	+ ⅛
Alumin pr	z80	$19	19	19	
Almin 2p	335	$36⅛	36½	36⅝	+1⅛
Andres W	3275	$33	31½	33	+1¾
Anglo-cn	1125	$6⅜	6¼	6¼	— ⅛
Anthes C p	27	74	74	74	
Aquitaine	525	$25½	25¼	25½	+ ⅜
Argus	425	$16½	16½	16½	
Argus C pr	425	$12¾	12½	12¾	+ ¼
Asbestos	1425	$17¾	17¼	17 ¾	+ ½
Ashland C	4235	$13	12⅞	13	+ ¼
Atco Ind	300	$11	11	11	
Atl Sugar	967	$5¾	5⅝	5⅝	
Atl Sug A	z2	$14¼	14¼	14¼	
Auto El	300	$8¼	8¼	8¼	
Auto Hard	300	$10⅛	10	10	— ⅜
Bad Boy	1500	$17	16⅝	17	+ ¼
Bk Mtl	18222	$21	20⅞	21	
Bank N S	1793	$39½	39¼	39½	+ ½
B Cdn Nat	636	$16⅛	16	16⅛	
Barfaco	200	295	295	295	— 5
Bathst p	z50	$12½	12½	12½	
Baton B	5880	$11	10½	11	+ ½
Bay Mls p	100	$8	8	8	+ ½
Beavr Eng	300	56½	6½	6¼	— ¼
Belding w	300	175	175	175	
Bell Can	11675	$44½	43⅝	44½	+ ⅜
Bell A pr	90	$50¼	50¼	50¼	+ ¼
Bell B pr	655	$51⅛	51	51	— ¼
Black P	150	$7⅞	7⅞	7⅞	
Block Bros	4450	270	260	265	
Bombrdier	200	$7¼	7		— ½
Bowls Cor	1000	210	210	210	
Bow Valy	1460	$38½	37¾	38½	+ ⅜
B PCan	17929	17	16½	17	+ ½
BP Can A	z20	$68	68	68	
Brator Res	245	200	200	200	
Bramalea	5125	385	375	375	— 5
Bramal w	600	225	220	220	— 5
Brascan	4249	$19⅞	19½	19½	— ½
Bright	200	$24	24	24	
Brinco	1100	$5⅞	5¾	5¾	— ⅛
B C Pack B	200	33½	32	32½	—1¼
B CSugar	255	$20	19¾	20	+1
BCPh 4½ p	50	$57¼	57¼	57¼	— ¼
BCPh 4¾ p	z20	$55½	55½	55½	
BCPh 1956	113	$61¾	61¾	61¾	+ ¼
BCPh 6.80	z40	$21¾	21¾	21¾	
Budd Auto	1015	$15⅝	15⅜	15⅝	— ⅛
Budd A w	405	990	980	985	+ 5
Burns Fds	230	$19¼	19¼	19¼	+ ⅛
C—E					
Cad Dev	z10	$9⅞	9⅞	9⅞	
CAE Ind	2725	$9⅞	9½	9⅝	— ⅛
Calgary P	1829	$27	26¾	27	
Calvrt Dis	1400	225	220	225	
Cambridg	800	$9	9	9	+ ⅛
Campeau	600	$4¼	4⅛	4¼	+ ⅛
CD Sugar	300	$26	26	26	
C Cem L	500	$19⅞	19¾	19⅞	+ ⅜
Can Malt	450	$30¼	30	30¼	+¼
C Packrs	3700	$22	22	22	+ ¼
Can Perm	1325	$21⅜	21½	21⅜	+ ⅛
C Brew	15455	$5¾	5½	5½	— ¼
C Bre wAp	25	$28¼	28¼	28¼	+ ¼
C Brew Bp	200	$35¼	35	35	
C Cablesy	1380	$18¾	18½	18 ¾	+ ⅛
C Cable w	74	535	535	535	
Cdn Cam A	100	$7¾	7¾	7¾	+ ⅛
C C Man A	z25	$18¾	18¾	18¾	
C Curtis	700	80	80	80	— 2
Cdn Equty	200	$11¼	11¼	11¼	— ¼
C Goldie	2300	8	7⅞	8	+ ¼
C Hydr	3910	$11¾	11⅜	11⅜	+ ½
C Imp Bank	1526	$29	28½	29	+ ¼
C Ind Gas	5280	$11⅛	10⅝	11⅛	+ ⅛
CIL	394	$16¼	16¼	16¼	
C Manoir	1500	415	400	415	+15
C Marconi	1500	475	465	465	
COcdental	500	$10¼	10	10⅛	
C Pinve pr	2145	$23⅜	22⅜	22½	+ ⅛
CP Inve w	3755	260	255	260	+ 5
C PLtd	4299	$14¾	14½	14⅝	
CP LAp	1000	11	11	11	
CPL $3. pr	800	$8¾	8¾	8¾	
Cdn Tire	600	$57½	57½	57½	+1¼
Cdn Tire A	3795	$55¼	54½	54⅝	— ¼
C Utilties	100	$14½	14½	14½	
C Util w	2300	$8¼	575	575	— 5
CWN G 4pr	293	31	31	31	+ ⅜
Canron	z100	$24	23⅜	23¾	
Capit Div.	3250	65	63	65	+ 1
Cara	1150	$8	8	8	
Carma D	2250	$7	6⅞	7	
Carrier JD	100	$5¾	5⅜	5¾	
Cassidy L	600	$6½	6½	6½	
CC Yachts	800	440	435	440	+ 5
Celanese	825	345	345	345	
Cll Fund A	100	$8⅛	8⅛	8⅛	— ⅜
CFCN	800	$10⅜	10¼	10¼	— ⅜
Chrysler	6361	$37½	36½	37⅛	+ ¾
CHUM	200	$10	10	10	+ ⅛
City Sav T	700	$11	11	11	— ¼
Clockfield	200	55	5	5	
Columbi p	700	165	160	160	
Cominco	4735	$26⅛	25⅝	26⅛	+ ⅜
Compro	2100	420	410	420	+10
Compute I	8300	$11¾	11½	11⅝	+ ½
Comtech	225	360	350	360	
Conn Chm	4100	$6⅞	6¾	6¾	— ⅛
Con Bath	3362	$15⅝	15	15½	+ ½
Con Bath p	300	$18⅞	18⅞	18⅞	+ ⅛
C Bath 68 w	1080	625	615	615	— 5
Con Bldg	6125	240	230	240	+10
Con Distrb	535	532	31¾	32	+ ¼
Cons Gas	8764	$17⅛	17	17	+ ⅛
Con Gas B	z10	578	78	78	
Cook	2500	230	230	230	
Cooper C	150	$16¾	16¾	16¾	
Corby vt	100	$27½	22½	22½	— ⅜
Corby B	550	21	21	21	— ¼
Cornat Ind	700	230	225	230	+ 5
Crwn Trst	905	20	20	20	
Dawson D	4000	$6⅞	6⅞	6⅞	— ⅛
Delta Ben	500	$6½	6½	6½	+ ⅜
Distl Seag	2400	$37	36¾	37	+ ¼
Doman I	400	$13¾	13⅜	13⅜	—1¼
Dome Pete	4211	$40½	39¼	40¼	+ 2
D Bridge	500	$30¾	30¾	30 ¾	+ ⅛
D Citrus	400	$12	12	12	+ ¼
Dofasco	2092	$28⅜	28	28⅛	
Dofasco p	27	$72½	72½	72½	— ¾
Dom Store	2100	$14⅜	14¼	14⅜	— ⅛
Domtar	2413	$16⅝	16⅝	16⅝	+ ⅛
Domtar pr	800	$15	14⅞	15	+ ⅛
D Textile	1650	$9	8⅞	9	
Donlee M	525	$7	6⅞	6⅞	— ¼
Douglas L	1000	330	330	330	—10
DR GLtd	300	$8¼	8¼	8¼	
Du Pont	156	$29⅜	29¼	29⅛	— ⅜
Dustbane	700	$5⅜	5⅜	5⅜	
Dylex L A	5450	$18¾	18¾	18¾	+ ⅜
Estn Can S	965	$16¾	16¾	16¾	— ¼
Eddy Match	100	$12½	12½	12½	+ ⅛
E-L Fin	1500	$15	15	15	+ ⅛
E-L Fin w	450	375	365	375	+25
Emp Life	z10	$7¼	7¼	7¼	
Erie D	700	$10½	10½	10½	— ⅜
Exquisite	500	375	360	360	—15
F—J					
Fairview	3775	$14¾	14¼	14¾	+ ½
Falcon	1182	556	54½	54½	— 2
Fed Grain	2100	$9⅛	9	9⅛	+ ⅛
Fields S	200	$17½	17½	17½	
Finning T	500	$12¾	12¾	12¾	
Fleet Mfg	500	170	165	165	
Foodex S	700	$28⅛	27½	28	+ ½
Ford USA	z28	572	71	72	
Ford Cnda	220	597	97	97	+ 1
F Seasons	960	$9⅜	9½	9⅜	+ ⅜
F Sea A pr	100	$12⅜	12⅜	12⅜	+ ⅛
F Season w	1000	555	540	540	—45
Fraser	1030	$15	14⅝	15	
Fruehauf	105	$13	13	13	
Gaz Metr	1212	$5⅛	495	495	— 5
Gaz M 63w	500	52	52	52	
Gen Baker	225	2/5	2/5	2/5	
Gen Distr b	300	$30½	30½	30½	
GMC	2725	$82	79¾	82	+2¾
Genstar L	3574	$16	15¾	15½	+ ⅜
Gnstar L w	5150	510	485	500	+35
Glendale	700	$11½	11⅜	11⅜	— ⅛
Glengair	5300	185	175	175	
Gold Crest	700	$8¾	8½	8½	
Goodyer	10	$251	251	251	
Godyear p	35	$37¾	37¾	37¾	
Graff G	705	$32	30¾	31⅞	+1⅛
Greb IB	100	$9⅛	9⅛	9⅛	+ ⅛
G L Paper	1890	$16⅛	15¾	15⅝	— ⅜
GL Power	2950	$22½	22¼	22¼	+ ½
GN Capital	825	$8	8	8	— ¼
Gt W Life	220	$74	74	74	
Gt West S	4300	$5¾	5¾	5¾	
Grey G	200	440	440	440	
Greyhnd C	700	120	120	120	
Greyhnd	1675	$23	22¾	22¾	— ¼
GSW Cl B	900	$18⅜	18⅜	18⅜	— ⅛
Guar Trst	100	$15	15	15	
Gulf Can	3924	$36⅜	36¼	36⅜	+ ⅜
Halifax D	100	195	195	195	— 5
H Group	2050	$14⅜	14	14	
Ham Tr pr	100	$30⅜	30⅜	30⅜	
Hardee	150	110	110	110	
Hard Carp	200	$22⅞	22⅞	22⅞	+ ⅛
Hard Crp A	925	$22⅞	22¼	22⅞	+ ⅛
Harlequin	1800	$11⅜	11⅛	11⅜	+ ¼
Harris JS	100	285	285	285	+ 5
Harveys F	1825	120	120	120	
HWood A	z50	130	130	130	
Hawker S	600	380	380	380	—10
Hawker p r	55	$63	63	63	
Hays Dna	1670	$21½	20¾	21½	+ 1
Home A	867	39	38⅝	39	+ ⅜
Horne Pit	5200	350	345	350	+5
H Bramor	550	8⅞	8¾	8⅞	— ⅛
H Bay Co	3700	$17½	17¼	17⅜	
HB Oil Gas	225	$48¾	48¾	48¾	— ¼
HB Oil G pr	100	$58¼	58¼	58¼	+ ¼
H D C L pr	440	$15½	15	15¾	+ ⅜
Huron Eri	25	$31½	31½	31½	— 1
Husky Oil	7685	$17¼	16⅝	17⅛	+½
Husky B pr	100	$43	43	43	
Husky D w	900	475	455	475	+20
Husky E w	1080	625	615	615	— 5
IAC	12150	$21	20¾	20⅞	+ ¼
IAC w	800	920	915	920	+ 5
Imasco	6325	$28	27⅞	28	
Imp Gen	200	$5¼	5¼	5¼	— ⅛
Imp Gen w	300	105	105	105	— 5
Imp Life	20	$120	120	120	— 5
Imp Oil	10541	$43⅜	42¾	42⅞	
Income, Di	z5	$13½	13½	13½	
Indusmin	1953	$10	10	10	
Ind Adhes	200	$17½	17½	17½	+ ⅜
Inglis	100	$19½	19½	19½	
Inland Gas	4360	$11¼	11¼	11⅜	— ⅛
Inland G p	325	$12⅞	12⅜	12⅜	— ⅜
Inter-City	1000	$9⅞	9⅞	9⅞	
Inter C A w	140	570	570	570	
Intrmetco	2900	350	340	350	+ 5
IBM	34	$368	368	368	
Inco	22210	$31¼	30⅝	30⅝	— ⅜
Int Util	5682	$23¼	22⅞	23⅛	+ ⅛
Int Util A	100	$53	53	53	+ 5
Int Div	200	350	350	350	
Intnr Pipe	4305	$28⅝	28⅜	28½	— ⅛
Ipsco	2720	$15½	15¼	15¼	
Inv Group	100	$10½	10½	10½	
Inv Grp A	850	$10¾	10⅜	10⅜	— ⅛
Inv Grp S p	820	$24¼	24	24	— ¼
Irwin Toy	3930	$13¼	12½	13¼	+ ¾
ITL Ind	700	260	250	250	
IWC Ind	1900	360	355	355	
K—N					
Kaiser Re	1600	230	220	225	+15
Kaps Tran	2225	$11	10⅞	11	
Keeprite B	900	$13	13	13	
Kelly D A	2300	$8	7¾	7¾	
Kelsey H	1200	$17⅜	17¼	17⅜	
Kenting	500	$8½	8½	8½	
Koffler	3435	$18⅜	18½	18½	— ¼
Koffle rA p	1500	$9½	9¼	9½	
Koffler w	2500	820	815	820	+ 5
Labatt	1625	$29½	29½	29½	+ ½
Labatt pr	275	$30	30	30	+ ¼
Laidlaw M	1920	$13½	13⅜	13½	+ ¼
LOnt Cem	4300	305	305	305	+ 5
Laura Sec	133	$12½	12½	12½	— ⅛
Lau Fin	260	$12	12	12	— ⅛
Leigh Inst	200	$8¾	8⅜	8⅜	— ⅛
Leons Frn	650	$16½	16½	16½	+ ⅛
Life Inves	300	$7	7	7	
Life Inv w	500	75	75	75	
Livingsto	4700	$11¾	11½	11½	— ¼
Living w	990	750	750	750	—20
Lob Co A	349	$6¾	6¾	6¾	+ ⅛
Lob Co B	1800	$6⅞	6¾	6¾	— ⅛
Lob Co pr	215	$2	$2	32	+ ¼
Lob GA pr	255	$19⅜	19⅜	19⅜	
Lob G B pr	230	$20½	20½	20½	
Loeb M	425	380	380	380	— 4
Logistec C	500	$12¾	12¾	12¾	+ ¾
Maclarn A	2173	18	18	18	
Maclarn B	1335	$22	22	22	
Maclean H A	725	$14¾	14¾	14¾	
MH Cable	567	$16⅜	16¼	16¼	— ¼
M BLtd	2857	$23½	23⅛	23½	+ ¼
Magna El	130	8¼	8¼	8¼	— ⅛
Magnason	1900	$14¼	14	14	— ⅛
Magnetics	200	105	105	105	+ 5
Magnum	100	$20½	20½	20½	— ½
Maislin	100	$13¾	13¾	13¾	— ⅛
Major HD	400	255	255	255	+ 5
M Lf Mills	400	$18⅜	18½	18½	+ ¼
Maritime	251	$22¾	22¾	22¾	— ¼
Mrkbro	13900	$8½	8¼	8½	
Market F.	600	$10⅞	10½	10⅞	+ ⅜
Mass-Fer	7556	$11⅜	11⅛	11⅜	+ ¼
McLaghin	z15	$15	15	15	
McLagn w	100	775	775	775	—25
MEPC	200	$8¾	8¾	8¾	
Melchers	z1	$7¼	7¼	7¼	
Melton R E	6278	300	280	300	+20
Mercantil	671	$22½	22½	22½	— ¼
Mercant r	1814	530	515	530	+20
Met Stores	1025	$20¾	20¾	20¾	— ¼
Met Trust	2000	20	20	20	
MICC	2300	$28½	27¾	28	— ¼
Microsyst	5512	$9½	8⅞	9½	+ ½
Microsys w	1860	405	370	405	+40
MLW Wor	200	$16	16	16	+ ¼
Molson A	7320	$30⅜	29⅞	30¼	+ ½
Molson B	1100	$29	28¾	28¾	— ¼
Monenco	1800	$9¾	9⅝	9¾	+ ⅛
Moore	3290	$49¾	49⅛	49¾	+ ½
Morse A	100	$10½	10½	10½	— ½
Morse B pr	70	$35	35	35	—1¼
MTS Inter	400	85	85	85	— 2
Murphy	400	$8¾	8⅝	8⅝	— ⅛
Murritt P	200	390	390	390	— 5
NaChrs I	2650	$5¾	5¼	5¾	
Nat Drug	275	$6⅜	6¼	6¼	
N Hees Ent	100	290	290	290	
Neonex	4700	465	460	465	
NB Tel	100	$14⅜	14⅜	14⅜	+ ¼
NB Tel A p	100	$19¾	19¾	19¾	
N Provid D	2900	34	33	34	+ 4
Nfld LP	460	$14	14	14	
Nia Wire B	200	$16¾	16¾	16¾	+ ⅜
Noranda	2457	$39	38¾	38¾	—⅛
Nordair L	300	$6⅛	6⅛	6⅛	+ ⅛
Nor Ctl G	2670	$12	11⅞	11⅞	
Nor Ctl B p	205	$26	25¾	26	+ ¼
Nor Ctl 5p	975	$25½	25½	25½	
Nor Ctl w	350	510	500	510	+15
Nor Tar Ch	295	$8	7½	8	+ 1
NS Savngs	400	$21¾	21⅜	21⅜	
NSI Mark	1340	$11⅛	11	11	— ⅛
NuWest D	700	9	9	9	
NWL Fin	525	290	285	290	+ 5
O—S					
Oceanus	425	150	150	150	
Obrien	7500	30½	30	30½	+ ½
Orchan	400	410	410	410	
Pac Coper	200	175	175	175	— 5
Pamour	5005	295	285	285	— 9
Pan Centr	449	290	286	286	— 4
Patino NV	419	$22½	22	22½	— ⅜
PickCrow	4552	24	23	23	
Pine Point	1395	$28	28	28	
Placer	110	$37¼	37¼	37¼	— ¼
Pure Silv	1200	170	170	170	— 5
Que Sturg	833	66	66	66	
Radiore	8300	41	40	41	+ 1
Rainrock	1950	105	103	103	— 1
Rio Algom	485	$19	19	19	— ½
Roman	1450	645	630	640	— 5
Satellite	500	5	5	5	
Sherritt	9192	$13⅛	12½	12¾	— ⅜
Siluma	3031	17	16	16	— 1
Stanrck	950	36	36	36	
Steep R	3750	172	170	172	— 1
Su Condt	6100	44	42	44	
Sullivan	250	215	215	215	
T—Z					
Tara	2450	$14⅞	14¾	14⅞	
Tec hCor A	2220	525	510	515	+ 5
Teck Cor B	4070	470	455	470	+20
Texmont		See list below			
Tex-Sol	2000	48	48	48	+ 1
U Mining	7500	25	25	25	
U Asbesto	5125	425	405	415	+15
U Keno	200	315	315	315	—10
U Siscoe	1725	200	200	200	
Upp Can	1700	275	270	270	+ 3
west Mine	300	250	250	250	
Westfield	3000	115	109	110	+ 5
Wstfield w	500	35	35	35	+ 3
Whitthorse	280	220	220	220	
Wilco	6000	17½	17	17	
Willroy	2010	131	128	131	— 2
Windfall	1500	13	13	13	+ 3
Woodreef	3175	78	77	77	— 2
Yk Bear	1300	365	355	355	—15
Zenmac	4000	10½	10	10½	

MINES

Stock	Sales	High	Low	1:40 p.m.	Net Ch'ge
A—B					
Acme Gas	3500	30	30	30	
Adanac M	z100	42	42	42	
Aetna In	100	155	155	155	+ 5
Agnico E	1000	270	270	270	
Aldona	z18	45	45	45	
Allied Mng	5294	380	315	345	+35
Am Larder	3500	54	52	52	— 6
Ang Ruyn	5640	63	62	62	— 1
Ang U Dev	8000	125	123	125	+ 3
Armgre	1500	13½	12	13½	— ½
Asoc Porc	z93	31	31	31	
Aunor	3000	295	290	290	—20
Avoca M	1000	45	45	45	
Bankeno	4100	870	845	845	—20
Belim	1705	$15⅜	15½	15½	
Bl Hawk	3300	106	106	106	
Brameda	1700	95	95	95	+ 5
Brenda M	700	360	360	360	—10
Broul Reef	21	24	24	24	
Brunswk	300	370	370	370	— 5
C—E					
Calmo rlB	1000	46	46	46	— 1
Cam Mine	500	20	20	20	
Camflo	1880	415	390	410	—15
Cam Chib	950	385	370	370	—15
Camo RL	1000	$29½	29½	29½	— 1½
C Tung	200	145	145	145	— 5
C Lencour	3500	17½	17½	17½	— ½
CMerrill	600	790	770	790	+15
Cassiar	950	$12½	12½	12½	
Chemalloy	2900	239	230	235	— 5
Chestrvile	z8	8	8	8	
Chib M	1000	30	30	30	+ 1
Coch Will	z200	31½	31½	31½	
Coin Lake	6500	10	9½	10	+ ½
Coldstm	791	273	270	270	
Coniagas	z200	40	40	40	
Con Fardy	2100	52	52	52	
C Marben	5100	120	115	120	— 1
C Morisn	3600	178	170	170	— 2
Con Nichol	6000	6½	6½	6½	— ½
C Ramb	81950	320	280	300	—10
Cop F	26100	285	261	280	+ 5
Coulee	8300	7½	7	7	— 1
Craigmt	725	590	580	585	+ 5
Crobk	30000	8½	6½	6½	—1½
D'Aragon	3500	18	18	18	
D'Eldona	3600	51	50	51	+ 1
Denison	2103	$27	26¾	27	
Dicknsn	506	240	240	240	
Dome	1050	$62	62	62	— ¼
DExplor	4400	106	102	103	— 2
Dynasty	2500	820	820	820	
East Sull	110	215	215	215	— 1
F—J					
Falcon C	2405	$11⅜	11¼	11⅜	+ ⅛
FGrenade	z250	11	11	11	
Fort Reinc	1500	35	35	35	— 3
Frobex	500	37	37	37	
Gnt Masct	7300	570	550	560	+35
Giant Yk	500	685	680	680	— 5
Gibraltar	725	800	790	790	—10
Goldray	2500	44	44	44	— 1
Goldrim	3000	7	7	7	
Granduc	400	320	300	320	+20
Green Pnt	2200	12	12	12	— ½
Hdway	23000	2	1	2	—2½
Hollinger	110	540	40	40	
Huds Bay	2847	520	19½	19½	— ⅜
Hu-Pam	6000	17	17	17	
Int Bibis T	3000	9	9	9	
Int Mogul	1213	$17¾	17⅜	17⅜	+ ⅛
Iron Bay T	700	355	355	355	
Iso	59100	480	425	470	
Joliet	500	23	23	23	+ 1
Joliet Ltd	1300	115	115	115	
Joute I	3000	38	37	37	— 1
K—N					
Kerr Add	1513	950	940	950	+ 5
KAnacon	1000	18	18	18	
Kir kMin	2100	9	9	9	— ½
Lab Min	200	$40	40	40	
Lacanex	1000	60	60	60	
La Luz	2000	300	300	300	
L Lac	1134	181	181	181	— 1
Lost River	900	580	565	565	+ 5
Louvicrt	3500	10	10	10	— ½
Lytton M	1300	188	185	185	— 3
Madeline	1300	380	375	380	
Madsen	2400	65	62	62	— 4
Man Bar	500	41	41	41	+ 3
Martin	1000	9	9	9	— ½
Match	2000	6½	6½	6½	+ ½
Matlgmi	100	$35⅜	35⅜	35⅜	— ⅜
Mc Adam	2200	43	43	43	+ 2
Mc Intyre	z69	$43	41½	43	
Meta Uran	4000	11	11	11	
Midrim	5000	12	11	12	+ ½
NB UM	36700	280	255	275	+15
New Cal	7000	25	24	24	— 1
Newconx	2200	520	505	505	—10
N Goldvue	6500	17	15½	17	+ 1
Newlund	5000	20	18	18	— 2
Newnor	3000	5½	5½	5½	
N Que Regl	200	505	500	500	
N Senator	2500	8	8	8	+ ½
Noble	20700	225	210	220	+14
Nor Acme	5500	16½	15	16½	— ½
N Canada	7100	90	83	88	
Northgat	850	460	455	460	+ 5
O—S					
Obrien	7500	30½	30	30½	+ ½
Orchan	400	410	410	410	
Pac Coper	200	175	175	175	— 5
Pamour	5

Victoria Times
FRIDAY, NOV. 10, 1972 15
SECOND SECTION

jack scott

Lonely and Also Loony —The Novelist's Life

Our visit to the secluded waterfront cottage in which Robert Olver is writing The Great Canadian Novel came, by chance, after a week in which three fat manuscripts, two fictional, one an autobiography, had found their way to my already over-burdened desk.

Hardly a week goes by, in fact, in which some unpublished author doesn't submit a manuscript for my appraisal. There's no use bleating that you are merely a newspaper scribbler, thus totally unequipped to judge any more serious work. They send them anyway.

You've just three alternatives. You may read the narrative and then, good or bad, offer praise and encouragement which, more times than not, will cause the poor boob to carry on when he'd be better employed whittling or bird-watching. You may read the manuscript and give your honest, straighforward opinion, in which case the writer will find you contemptible. Or you may resolutely refuse to read the manuscript, patiently explaining your lack of qualifications as a critic, in which case the writer will, to his dying day, consider you a skunk.

Almost always these manuscripts have made the rounds of the publishers and have been rejected. The odds then are that about one in 10,000 stands a ghost of a chance. Still, like the mothers of ugly babies, unpublished authors continue to expose their offspring to every possible eye in the hope that someone will be kind enough or blind enough to say a good word.

In the case of would-be novelists I'd be quite prepared to offer advice if they'd but come to me before they laid finger to typewriter. My advice would be that unless there's a pure, hot, unquenchable flame of talent, unless they're prepared for the loneliest occupation on God's green earth, forget it, forget it.

★ ★ ★

A visit to Bob Olver, who has both the flame and the compulsion, might be better than all the advice in the world. True, Olver has selected a truly sensational spot for a guaranteed failure. It is a home built of sweet-smelling cedar logs in a forest glen. Bob needs merely to lift eyes to see a skiff pulled up invitingly on the pebbled shore of Towner Bay. Birds twitter in the woods. The cohoe are jumping in the inlet. It is a place in which I could not write the word "the", much less The Great Canadian Novel which, if it is ever written, will be done in a square, windowless room behind a locked, barricaded door.

Still, the distractions of nature aren't Bob's big problem. Bob's big problem, and the problem of every novelist I've known, is that he lives all by himself in a world of fantasy, a world in which even his loved ones are denied entry. Inside Bob's head there's a huge cast of characters striving to get out. They are the half-formed, unpredictable, minds-of-their-own, shadowy figures who kick and scream and rattle about in the cranium of every author with a novel in progress.

The novelist may know, before he ever puts a word to paper, the destiny of the people whose story he is to write. But these people seldom, if ever, behave as they should. Very often they decide upon their own destiny, forcing it upon the writer who has created them. Sometimes they simply refuse to accept the fate their creators originally had in mind and, instead, cause a chaos.

One of the most eagerly-awaited novels, "Everything in the Window" by Toronto's Shirley Faessler, proudly announced by McClelland and Stewart for autumn publication, simply didn't come out. Why? Because Miss Faessler's people, in the very last chapter of her narrative, refused to do as they were told. Until she has reached some rapproachment with them the novel will remain incomplete.

Bob has cause to know how compelling, how real these fragments of people may be when they sit, obdurate, on the edge of your mind. Recently, walking down a crowded street, for no apparent reason, he burst into tears. The sight of a large, stout gentleman openly bawling was such that Bob stumbled into a doorway to escape the startled stares of the passers-by.

★ ★ ★

The explanation would have done little to satisfy anyone but a fellow novelist. It had suddenly come to Bob that one of the important women in his head had to die and die a horrible death, at that. He had tried to keep her alive. He was fond of her, perhaps even beginning to fall in love with her. But there was no way out. She had to go. It was the only way. What could be more natural than to weep for her demise?

I roomed at one time with a novelist, Len Peterson, whose "Burlap Bags" was, in fact, a great Canadian novel, though it never won the acclaim it deserved. Like Olver, Peterson was always at the mercy of his head dwellers. Sudden smiles would come to his lips when one of his characters would fit snugly into the jig-saw puzzle he'd fashioned for them, just as sudden frowns would indicate that a character had balked at the path he'd plotted.

I remember one terrible morning before dawn when Peterson sprang from his bed, turned on every light and hunched like a wild man at his typewriter, fingers flying. "Melanie loves Peter! Melanie loves Peter!" he kept crying. "What a fool I've been! Why didn't I realize it before?"

The scene comes back to me every time one of these manuscripts lands with a thud on my desk. Genius or hack, I am being asked for an opinion by a potential maniac and I want no part of it.

Menus 'Play Ball' With Barrett

"The restaurant industry has decided to play ball with Premier Barrett and delay menu price increases," Victoria restaurant official Gordon Schoor said today.

The restaurants had planned to raise prices 10 per cent across the board when the minimum wage went to $2 per hour on Dec. 4.

However, Premier Barrett said the wage increase should not be the signal for major increases in prices.

"We will go along with the premier as much as we can," said Schoor, president of the Victoria and Southern Vancouver Island branch of the Canadian Restaurant Association.

"However, prices will have to go up eventually. We won't be able to absorb these increased costs indefinitely."

He said by improving efficiency most restaurants might be able to live with the wage hike for a few months.

On the other hand suppliers have not hesitated to raise their rates to the restaurants, he said.

Schoor, manager of the Princess Mary, said the price of food delivered to his restaurant had gone up 10 per cent in the past few weeks in anticipation of the wage hike and as a result of higher food costs.

These increased costs were putting pressure on all things served by cafes from meat dishes down to a cup of coffee.

Most places charge 15 cents now and 20 cent coffee is becoming more common. He predicted the 20 cent coffee will soon become general.

The 10 cent coffee is almost extinct.

Menu price increases when they come are more likely to be phased in than brought in across the board, he said.

Prices might go up on a piecemeal basis during 1973 as a reaction to increasing costs.

He held talks this week with Labor Minister William King on the minimum wage and the discussions helped the minister understand the problems of restaurants, Schoor said.

However, there was no indication the minister would seek to alter the minimum wage schedule.

At present the provincial minimum wage is $1.50 per hour. On Dec. 4 it goes to $2, on Dec. 1973, it goes to $2.25 and on June 3, 1974, it goes to $2.50.

For workers under 18, the minimum wage goes to $1.60 per hour on Dec. 4, $1.85 on Dec. 3, 1973, and $2.10 on June 3, 1974.

The lower rates for workers under 18 will not be a major factor in the restaurant industry, Schoor said, except for drive-ins which employ high school students for weekend work.

Most restaurants have only a small percentage of staff under 18.

"In any case I tend to agree with those who say the separate rate is discriminatory. If you have a 17-yearr-old and an 18-year-old working side by side doing the same work why should they be paid differently?"

—John McKay photo

Chris Goodwin puts finishing touches on licence display

PLATES MIRROR PAST

By DON VIPOND
Times Staff

If you're the kind who tacks old licence plates on the wall of your garage, the provincial motor vehicles branch has gone you one better.

A display just completed in the red brick building on Menzies offers a view of plates dating from 1906 — when there weren't very many horseless carriages chugging about B.C. but already they had all been branded.

The current practice of just a new decal instead of new plates each year is hardly new. That first plate in 1906 had to last until 1911. And it was made of fabric rather than metal.

It all began with the Motor Vehicle Speed Regulation Act, Stan Jackson, the deputy superintendent, recalled Thursday. That act was passed in September of 1904 and besides providing for registration of all vehicles, it set a speed limit within communities of 10 miles an hour. Out in the country you could cut loose to 15.

In 1907 there were about 175 vehicles registered. This had climbed to 76,000 by 1927. Today it's just over a million.

From 1919 to 1922, and again in 1953 and 1954, the province issued metal tabs to attach to licence plates rather than new plates.

The plates now in use, issued in 1970 and renewed with annual decals, will be replaced with new plates next year, said Jackson.

A look at the display of plates shows that, not surprisingly, identification numbers have grown longer over the years. A limit of six numerals meant a limit of 999,999 plates so letters appeared. The present practice of three letters and three numbers gives possible combinations of about 17 million.

Those early plates used just the letters B.C. for provincial identification, sometimes with a Royal crest. In 1924 the words British Columbia appeared across the bottom of the plates.

It wasn't until 1964 someone concluded that was too modest and the word "Beautiful" was added.

B.C. licence plates haven't always been true blue and white either. In 1915 for example the background was green and the following year, yellow.

Jackson said next year's plates will be made of a more durable aluminum alloy because they are to last indefinitely. Replacement plates will cost $2.

If experience shows the plates don't stand up for the seven to 10 years lifetime of the average car, there will be another issue.

The new plates will have the same blue letters and numbers on a white background but the decal area will move to the top right corner.

Legislators To Hit The Road

Two legislative subcommittees will travel across Canada soon to study ways of improving procedures of the B.C. legislature and report on the possibility of broadcasting debates..

Speaker Gordon Dowding today named the two four-man committees and set Jan. 15 as the deadline for their reports.

Dowding was empowered at the special legislative session in October to set up the committees.

One will report on an oral question period, the use of proviate private members' bills and the sitting of standing house committees when the legislature is not in session.

The members are James Chabot (SC—Columbia River), Hartley Dent (NDP—Skeena), Liberal leader David Anderson, and Gary Lauk (NDP—Vancouver Centre).

HANSARD

The other committee will report on introduction of a Hansard record of house debates and broadcasting of the debates and committtee business.

Its members are Hugh Curtis (PC—Saanich and the Islands), Graham Lea (NDP—Prince Rupert), Robert McClelland (SC—Langley), and Phyllis Young (NDP—Vancouver-Little Mountain).

Dowding said it will be up to the committees to decide where they want to travel but he is suggesting a two-week tour to Quebec, Edmonton, Toronto and Regina for the house procedures committee.

His suggestion for the debates broadcasting committee is to travel to the United Nations Assembly in New York, New Jersey and Washington State legislatures, Toronto's Metropolitan Council and the Alberta legislature.

Dowding said the timetable is short and will make the work "pressure investigation" but this is necessary in order to put the recommendations before a standing committee of the house in the spring session.

The committee is expected to report on closed circuit television coverage of debates as well as broadcasting outside. Dowding said, however, that it could be difficult to interest commercial television stations in devoting time to legislative debates.

The only solution may be to use a public channel.

The closed circuit system could be used by members of the news media, the house leaders and possibly a special theatre for groups of visiting school children and others.

The committees are expected to meet next week to plan their investigations.

Windows Pockmarked By Roaming Rifleman

Thousands of dollars in window damage has been done by an elusive rifleman who has ranged over three Greater Victoria municipalities.

Reports of small bullet holes in plate-glass windows have been flowing into Victoria, Oak Bay and Esquimalt police departments since Wednesday night.

About 25 homes and business premises have ben hit and Esquimalt reported some car windshields broken in a parking lot.

One of the most expensive targets was three plate glass windows worth a total of $900 at The Bay, 1701 Douglas.

GETTING WORSE

Alec Dehart, who arrived at Cowichan Trading, 1328 Government, and found a couple of holes in the display window, said: "I was disgusted. We've had our front window kicked in twice. ... This street is getting worse. ... It's absolutely stupid."

Manager of the Poodle Dog restaurant, 1241 Government, Frank Scroggs said: "I came in in the morning, I'm looking around and pow, I see these two bullet holes in the window. As far as I'm concerned anybody who runs around doing that has got to be a mental job. They need help."

AIR RIFLE

Norma Forrest, of Reitman's, 3175 Douglas, said: "There's no sense in complaining about it, it's done ... it's the most senseless and idiotic thing ... some people haven't got the sense that God allowed geese."

Detective-Inspector R. J. Ward of Victoria police department said the gun used is most probably a high-powered air rifle.

The large area covered by the riflemen would indicate they are "definitely" travelling by car, but the number of people involved has not been determined.

Inspector Jack Groves of Oak Bay police said the damage began in that area about 7:30 p.m. Thursday.

About "half a dozen houses and one business" were hit along the south side of Beach Drive and on King George Terrace.

RECLUSE BURIAL TUESDAY

Harry Laycock, the waterfront recluse who died earlier this week, will be buried Tuesday.

The funeral will be at the Thomson and Irving Chapel, 1625 Quadra, at 11 a.m. with burial at the Royal Oak Burial Park.

Laycock lived his latter years aboard a cluttered fishboat moored below the Johnson Street bridge. While he chatted daily with local residents and workers in the area, he kept his history to himself.

Officials said today they still have not been able to find any relatives.

It is believed he was born in England. One item has come to light since his death. He was 67 years old.

Garage Robbed At Knifepoint

A telephone receiver was ripped from the phone by two men who brandished a knife and demanded the money in the till at the Mohawk Service Station, 2100 Quadra, shortly after 3 a.m. today.

Milt Sailer, manager of the station, said Yves Ducluzeau of 4025 Saanich was attending the station when the two men, probably in their late twenties, demanded the money at knife point.

They were handed about $100.

Victoria police are investigating but descriptions of the men have not been released.

NO HOLIDAY FOR BARMEN

Plenty of beer will be drawn over the Remembrance Day weekend, but no money.

Pubs will be open Saturday and Monday, one of the few businesses that will keep regular hours, but banks will be closed from this evening until Tuesday morning.

Other commercial and government undertakings will observe the holiday variously.

Merchants will be closed Saturday, open Monday; liquor stores will close Saturday and open Monday, but federal and provincial government offices will be closed both days.

Schools will be closed Monday as will a number of financial and commercial services that normally are closed Saturday.

All public library branches will be closed Saturday, including the main library, and regular hours will be kept Monday by branches and bookmobile service.

B.C. Hydro will operate holiday schedules Saturday and Monday returns to regular transportation service.

Teacher Wage Talks Dangling

By ROLAND MORGAN
Times Staff

Greater Victoria teachers' contract talks have reached the most delicate stage.

Representatives of the 1,318 teachers are pushing for parity with Vancouver's expected 9.16 per cent pay increase.

School trustees want to make a deal which will either stay within the trustees' association recommended eight per cent maximum, or which will improve the classroom situation for Victoria's 31,000 students.

"I hate this feeling that we have to constantly fight the teachers off," chief negotiating trustee Walter Donald said following a special meeting of the board Thursday night.

"I'd like to get the ball back in their court. Why don't they say how much of our budgeted total salary bill they would be prepared to go for, so that we could use the rest for hiring more teachers?"

Trustee Peter Bunn propounds the "Bunn Formula."

"The teachers take a handsome 7.5 per cent raise, and we allot the equivalent of a one per cent raise to the hiring of a whole batch of young teachers to slice the teacher-pupil ratio in the elementary schools," he says.

This kind of proposal is not new to school teachers.

"Our fundamental position is that we should not be asked to subsidize the schools because we work in them," teachers' negotiator Bob Mitchell said.

"If we were asked to take a smaller increase than we were entitled to, that would be contrary to our policy," he said.

"We are concerned about class sizes and the related learning problems, but on the other hand I don't think any group in the community can be expected to subsidize education."

Bunn thinks the teachers owe it to themselves to make a high-minded gesture.

"Their image is at an all-time low," he said following salary negotiations Wednesday.

"All year they are the keen professionals zeroing in on the classroom situation and so on, then come the fall it's like the IWA (International Woodworkers of America) descending on us."

A raise of more than seven per cent will cost the school board more than $1 million dollars.

The teachers are reported to have requested a 12.3 per cent raise.

In its provisional budget approved Tuesday, the board allowed more than 13 per cent for teachers' salary increases, and for hiring additional teachers.

Settlements of 9.4 per cent in Burnaby, 9.3 per cent in Surrey, and eight per cent in Vanderhoof have already been announced.

A conciliator is involved in Victoria negotiations which are supposed to be resolved by Nov. 14 to avoid arbitration.

By that date 30 to 40 contracts are expected to go up for arbitration, which is made on a regional basis, and which takes into account raises already awarded, to teachers and raises awarded in industry.

B.C. Teachers' Federation president Adam Robertson says the trustees' association offer of eight per cent is "unacceptable."

Meanwhile trustee Bunn told the Times the "well-paid professional teacher in a permanent life-time job has a moral obligation to help young, well-qualified, unemployed teachers into the profession."

"The older middle-aged deadwood might be revitalized if we had funds to hire bright young staff into this closed profession," he said.

CAR PARKS GET HEDGES

Commercial parking lots, of downtown Victoria, will have to hide themselves behind "walls" of green, city council decided Thursday.

Wherever a parking lot adjoins a road it will have to be screened by evergreen hedges of shrubs at least three feet high.

And renewal of annual parking lot permits will depend on whether owners have complied with the new regulation.

Munro Named To Bonn Session

Esquimalt-Saanich Conservative MP Donald Munro has been appointed to a 15-member Canadian parliamentary delegation to the 18th annual session of the North Atlantic Assembly, which will be held in Bonn from Nov. 20 to 24.

The delegation consists of seven Liberal MPs, six Progressive Conservatives, one NDP and one Social Credit.

Munro, who learned of his selection today, said he was "gratified" at receiving this assignment as a new MP.

He said the delegation has yet to be briefed on what its main thrust and interest will be, but he is particularly interested in tariff problems between Canada and those member nations of NATO who are also in the European Common Market.

Churchman Won't Quit Apartheid Fight

When Canon Gonville ffrench-Beytagh, the fighting dean of Johannesburg, left South Africa last April he didn't leave the battle behind him.

He continues his struggle against the apartheid policy of the "fascist" government of South Africa wherever he goes, and he robught it to Victoria Thursday evening.

"The situation in South Africa is 17 million blacks held in almost complete slave conditions . . . Beytag told 400 people in Christ Church Cathedral.

"There will be violence unless the white man will change his attitude . . ., he said. "Violence will happen, burst out, spread, and it will be immediately contained by the strong army of South Africa."

Beytagh's struggle against apartheid brought him worldwide fame when, as the dean of Johannesburg, he was arrested in January, 1971, and charged with participating in terrorist activities and distributing pamphlets calling for guerrilla warfare.

In November of that year he was sentenced to five years in prison on three counts of violating the Terrorism Act.

An appeal to the Supreme Court reversed the conviction in April, 1972, and Beytagh left the country immediately after.

"I left South Africa and I shall never know whether I was right or wrong to do so. . .," said the 60-year-old clergyman. "All my heart tells me I was wrong because all I loved, all I ever worked for was there."

He left behind him the only integrated congregation in South Africa, and six years of strenuous effort to get lawyers for people accused of political crimes, and to give aid to relatives of political prisoners. He has never been involved in terrorism in his life, he emphasized.

No new dean of Johannesburg has replaced him.

"It's a bit of a hot spot to hold," Beytagh explained.

Beytagh described himself as a true Irishman with a "filthy temper," and admitted that the Anglican Church prefers quieter clergymen. He complained that the church in England, where he now lives, still hasn't given him a job.

He said he'll have to go on national assistance when he returns to England next week from his speaking tour of Canada.

The main reason he left South Africa was because he would have become a "point of contamination" if he stayed, he said. The security police would always be watching him, and anyone he tried to help would become immediately a suspect.

When he was first arrested, "the security police said to me . . . that they rue South Africa. They didn't give a damn what the government consisted of."

Beytagh said he would "in all probability" have been arrested again if he had remained in the country. Also, his life had been threatened many times by right-wing Afrikaner groups.

The future for black South Africans looks exceedingly bleak, according to Beytagh.

"You'll never get a revolution in South Africa — everybody that raises his head . . ." and Beytagh drew his finger across his throat. The "cream of African men" sit in a prison on Robben Island, most of them with life sentences, he said.

BEYTAGH

The Beytagh temper was raised by a questioner from the floor who suggested that black South Africans had "security, the opportunity for employment and the opportunity for better living."

"This is the kind of propaganda that is issued by the South African government," he replied.

"These Africans are not secure, they are at the mercy of the police every moment of the day."

Beytagh urged Canadians to do their part in fighting apartheid by boycotting South African goods, and even stores that carry these goods.

"We should put pressure on our government to refuse the Commonwealth preference to South Africa, and get Canadian companies operating in South Africa to take an active role in opposing apartheid, he said.

Born in Shanghai and educated in England, Beytagh went to South Africa in 1933 and subsequently entered the ministry. He became a South African citizen but gave up his citizenship in protest in the early 1950s.

He earned the name of the "fighting priest" as dean of the Anglican Cathedral in Salisbury, Rhodesia, and in 1965 became dean of Johannesburg.

'TACTLESS' STERLING TO STAY

LONDON (AP) — Here was the backdrop:

Britain and France, enemies in most chapters of the history books, now are the best of neighbors. They're drawing even closer with Britain's entry into the European Common Market.

Here was the rub:

The British £5 note depicts one of Britain's most glorious victories over the French and one of the blackest moments in Gallic annals — Napoleon's 1815 defeat at Waterloo by Wellington.

"It is somewhat tactless," suggested Lord Leatherland, a Labor peer in the House of Lords, "to print on the back of the £5 not a picture of British gunners blowing the French army to blazes and accompanying it with a large portrait of the Duke of Wellington."

Here was the government's answer, relayed by Lord Jellicoe:

History is history; the £5 note stays the way it is.

TOMORROW!
FOR THE CHILDREN
Bastion Presents
"BEAUTY AND THE BEAST"
McPHERSON PLAYHOUSE
2 p.m.
ALSO 10 a.m. and 2 p.m.
November 18 and 25
All seats $1.00.
For free ice cream for birthday parties at the show Phone 382-4112
Watch for announcement of Children's Party featuring Students of Victoria Conservatory of Music.
This ad courtesy of Impacts 'n' Imports

The Captain's Palace
"REMEMBRANCE DAY"
"Victoria Landmark Built in 1897"
A warm and gracious atmosphere featuring cuisine of superb excellence. Open for your dining pleasure. At Moderate Prices.
SPECIALIZING IN SEAFOODS and STEAKS
★ Breakfast ★ Business Luncheons
★ Dinners ★ Club Meetings
Open Daily 10 a.m. 'til 10 p.m.
Including Sunday
Ample Parking — Reservations
309 BELLEVILLE STREET
PHONE 388-9191

CRYSTAL POOL
Pool Now Open

Sooke Community Assn.
ANNUAL GENERAL MEETING
Community Hall, Sooke, B.C.
TUESDAY, NOV. 14
8:00 p.m.
ELECTION OF OFFICERS AND GENERAL BUSINESS
E. A. MILROY, Secretary-Treasurer

MEMORIAL ARENA
HOLIDAY SKATING
Monday, Nov. 13
2:30 to 4:15 p.m.

Victoria Symphony Orchestra
LASZLO GATI
Music Director, Principal Conductor
Presents
NARCISO YEPES
GUITAR
Programme:
Aria and Allegro for Strings and Brass, Zador Concerto for Guitar in D, Vivaldi Fantasia para un Gentilhombre, Rodrigo, Symphony No. 9 Op. 70, Shostakovich.
Royal Theatre
Sun. Nov. 19th - 2:30 p.m.
Mon. Nov. 20th - 8:30 p.m.
Single Ticket Prices
$5, $4.50 $4, $3
Good Seating Available
Symphony Box Office Open Daily at Eaton's
9:45 a.m. to 5 p.m.
Phone 382-7141
Hear Mr. Yepes in Recital McPherson Playhouse
Wed. Nov. 22, 8:30 p.m.
Tickets at McPherson Box Office

Woodward's
MAYFAIR
"OPERATION WHEELCHAIR"
Attention Shoppers!
Register a Friend, Relative or Loved One in WOODWARD'S Operation Wheelchair.

To give Blind and Wheelchair cases the opportunity to Christmas Shop at their leisure, Woodward's Mayfair will re-open Wednesday, November 29th from 6:30 p.m. until 9:00 p.m.

Please deposit registration form in the General Office, 2nd Floor, or mail to Woodward's (Mayfair) before Thursday, November 23rd.

NAME _____
ADDRESS _____
PHONE _____
THIS REGISTRATION WILL BE CONFIRMED BY TELEPHONE

GRAPES
flown direct to Woodward's
from SPAIN
A whole planeload of World-Famous table grapes picked and packed in Ameria, Spain, yesterday.
Your Choice
Almeria Green Variety
You've bought this variety before but probably not from the very place they were named after.
Flame Tokay Variety
Sweet juicy clusters ripened in the warm Spanish sun to bring out their delicious flavour.
lb. 69c
Woodward's flew a whole 707 jet-full of these beautiful table grapes (80,000 lbs.) to bring you and your family a special treat. Serve 'grapes from Spain'—not often you can do that.
Prices Effective November 10th only.
Personal Shopping Only.
We reserve the right to limit quantities.
Woodward's

Fifth Cat Loader for Nanaimo Contractors
When Sinclair Ganderton Contractors Ltd., Nanaimo, were in the market for a new track-type loader, they settled on the latest 2 cu. yd. Caterpillar model, the 955L. This wasn't any break with tradition, for the Island contractors had top performance from four other Caterpillar track loaders.
Sinclair Ganderton started out with a 955H, purchased a second of these machines, and found high trade-in value when they went to a 955K loader. They put 8,000 hours on this machine in four years with a minimum of downtime and repairs.
Needing a rubber-tired loader for pit work, truck loading and logging road construction, Sinclair Ganderton purchased a Caterpillar 950 loader which has now racked up 8,000 hours of trouble free performance.
The new 955L, with 130 horsepower engine and two cubic yard bucket, is ideal for all-round loading, top soil stripping, bulldozing, debris cleanup, land clearing and subdivision road construction.
If you want productivity and profit in a track-type loader, see the Caterpillar line, ranging from the 70 hp 941 to the 175 hp, 983, with buckets from 1¼ to 5 cubic yards, and full range of attachments. Call your Finning representative today for full details.
FINNING
YOUR CATERPILLAR DEALER
27 Crease Avenue
Phone 384-4144

Gift Bottle for Husband Costs $9,600

people

HOUSTON — A 28-year-old housewife paid a world record $9,600 for a bottle of 1929 vintage French wine at a rare wines auction Thursday night.

Mrs. **Jan Pruitt** paid the record price for a jeroboam of Chateau Mouton-Rothschild, breaking the old record of $9,200 paid for another bottle of the same wine in New York earlier this year. Mrs. Pruitt, who says she knows nothing about wines, paid about $74 an ounce for the jeroboam, which is about 130 ounces.

The bottle is one of only eight ever produced.

Mrs. Pruitt said she planned to give the wine to her husband, **Ronald**, for a Christmas present. Her husband, an attorney, was in Austin, Tex., on business and did not know she was bidding on the expensive wine.

LONDON — Film star **Raquel Welch** said Thursday she is "surprised and shocked" by reports of a row between her and actor **James Mason** on a film location in France.

Miss Welch said that her problems were due to "a legal situation involving an incident — it has nothing whatsoever to do with Mr. Mason." She would not elaborate.

ISLEHAM, England — Baptist Minister **Tom Chipper** has banned baptisms in the River Lark because of pollution. It had been a century-old tradition but, Chipper said, "nowadays anyone who was baptised came out smelling."

COLUMBUS, Ohio — The mailman has brought **Mrs. Ruth Lowe** 218 catalogues she does't want. She still is waiting for the one she ordered.

Apparently an automated addressing machine got stuck, putting Mrs. Lowe's name on countless numbers of 50-page sales catalogues. After receiving 218 of them, she notified the postal service substantion, which had several hundred more bundles for her.

NEW YORK — Food Editor **Raymond Sokolov** of the New York Times led a dog's life recently and now he has a bone to pick with some of the country's dog food manufacturers.

Sokolov, whose good food tours have even taken him to penitentiaries to rate prison food, tasted 11 types of dog food before giving them ratings.

The research was prompted, Sokolov said, by the realization that 32 million dogs and 20 million cats in the United States eat something daily, and increasingly it is commercially prepared pet food. Sokolov said the annual cost is $1.5 billion, compared with $390 million for baby food.

WASHINGTON — The U.S. Court of Military Review has scheduled a hearing Dec. 4 on **Lt. William Calley Jr.'s** appeal of his conviction of murdering at least 22 Vietnamese civilians at My Lai in 1968.

Calley himself is not expected to appear in the courtroom at Arlington, Va. He will be represented by attorneys who last May filed a lengthy brief alleging there were 32 errors in the conduct of the court martial that sentenced Calley to life. The sentence later was reduced to 20 years.

VANCOUVER — Provincial Court Judge **Les Bewley** criticized the national parole board Thursday as he sentenced **Lyle Garfield Angevine**, 42, to a year in jail for possession of a .45-calibre gun.

Judge Bewley said Angevine was free on his fifth parole from federal prisons since 1950 when he was last arrested in Vancouver. "Surely the parole board won't release him again," said the judge. "This is yet another example of parole board inefficiency and bungling."

TORONTO — Canada will not survive another 15 years unless the provinces are given as much autonomy as possible, **Real Caouette**, Social Credit party leader, said Thursday.

Caouette said each province is different from the other and each should be given the opportunity to develop in its own way.

MATRAI
. . . 'persecuted'

Canadian Seeks Asylum In U.S.

DETROIT (CP) — A 28-year-old Canadian hair stylist who attacked Russian Premier Alexei Kosygin in Ottawa last year is seeking political asylum in the United States to escape what he called persecution by the regime of Prime Minister Trudeau.

Geza Matrai of Toronto said he crossed the border here Thursday and faces a minimum of eight months in jail for violating his probation if he returns to Canada.

The Hungarian-born Canadian citizen, who served three months in jail for the attack and now is on two years' probation, said he does not plan to return.

RCMP in Windsor said Thursday they were not aware he left the country.

Matrai said he also was convicted last month of spraying a mace-type substance in an autitorium where a socialist group was holding a meeting.

He and his fiance were both sentenced to two months in jail.

He claims he was framed and that he was refused the right to appeal the conviction.

Detroit attorney James Wells who said he is being paid by the Michigan right-wing Breakthrough organization and Canada's right-wing Edmund Burke Society, said he would make a formal application to the U.S. government today on Matrai's behalf.

Breakthrough's Donald Lobsinger, who accompanied Matrai at the news conference, said he considered Matrai a "true patriot, freedom fighter and a dedicated Communist fighter."

Lobsinger said he and his organization would sponsor Matrai and help him in any way possible.

When Matrai assaulted Kosygin Oct. 18, 1971, he was a candidate in the Ontario provincial election representing the Social Credit party. He lost.

MULLINS MARINE
YAMAHA
60CC to 650CC
825 YATES STREET

TOTEM TRAVEL
HAWAII
Victoria Golfers Tour
Jan. 28 to Feb. 11
From $175.50 Plus Air Fare
This popular tour features 5 nights in Waikiki and 6 nights in Kauai. Golf will be arranged at Waikiki, Wailua and the new Princeville Course on Kauai. Optional pass available for the Hawaii Open including club house privileges.
Call now, tour limited to 60.
MAYFAIR 386-3277 Open 9-6 Thurs. and Fri., 9-9
HILLSIDE 388-6281 Open 9-5:30 Wed., Thurs., Fri., 9-9

Capri & Laguna
ON THE BEACH
• Oceanfront Studios, 1 & 2 bdrm, Suites & Penthouses.
• Individual sundecks overlook the sea. Heated Pool, Sauna.
• Private Beach; large Lounge; Cont. Brkfst. Color TV.
• Capri Arcade shops; many fine Restaurants adjacent.
• Pick up at County airport.
• Hotel bus tours to surrounding attractions.
A wonderful place to stay!
1441 So. Coast Hwy.
Laguna Beach, Ca. 92651
Phone (714) 494-6533

MAZATLAN
TWO WEEKS
From $276
Direct Flights from Vancouver
Including:
★ Apartment on the beach with kitchenette.
★ Transfers and baggage handling.
★ Sunflight beach bag.
Departures January through April
BOOK NOW 382-3121
TRAVELWORLD
A FULL SERVICE TRAVEL AGENCY
BANK OF COMMERCE BUILDING
on View at Douglas Street

Be prepared to
GO!
GET YOUR PASS PORT NOW!
Avoid last minute problems by applying early. You'll get better and faster service. Get passport applications at any post office, travel agency, airline or steamship company.
DEPARTMENT OF EXTERNAL AFFAIRS
PASSPORT OFFICE
P.S. Check your application carefully — 35 per cent of applications are delayed due to errors!

The most stunning facts first: Mediterranean apartments in Spain, Portugal, Mallorca or Cyprus—for less than $6 a day each (for a couple). Or choose a fabulous villa from only $15 a day each.

Airfares are not included, but you can take our 22-45 day excursion fare—and being off season—save a packet. And here's what you get: if you choose an apartment, you start off in exciting Madrid for a week. If you choose a villa, you get a week in London, hotel, breakfast, private bath and two theatre tickets. In either case, you round out your holiday with two weeks in your own apartment or villa overlooking the Mediterranean.

So let's take a look at the apartments and villas—the cheapest on our list—to give you an idea of the absolute minimum you can expect. If you choose an apartment, you could stay right on the beach at the resort town of Fuengirola, on the Costa Del Sol, in your own apartment with fully equipped kitchen and daily maid. From only $6 a day! If you try a villa, you can stay on the Costa Blanca; your own villa with private balcony, fully equipped kitchen, daily maid, pools, subtropical gardens and lots more. All from only $15 a day. And not a great deal more if you choose a villa in one of our exclusive jet-set areas, like Marbella. You can even take the kids and use the special reductions available.

If you like the idea of escaping our Canadian winter for your own little place by the Mediterranean—ask your travel agent for our Mediterranean Apartment or Villa brochures. Or call us.

AIR CANADA
*Price includes accommodation (double occupancy), breakfast, transfers and economy Group Inclusive Tour return fare.
$323* and up

From $15* a day for your own Mediterranean villa.
Includes view and vino.

BCAA Travel Agency
1075 Pandora
382-8171
Northbrook Shopping Mall, Nanaimo
758-7377

WESTERN CANADA TRAVEL
729 Johnson St.
385-1115

COAST TO COAST
NEWSPAPERS SELL THE MOST

U.S. Insurance Men Police Themselves

WASHINGTON (AP) — A wave of criticism against mailorder hospital insurance has led to a proposed nationwide crackdown on alleged deceptive advertising of policies in the United States.

The National Association of Insurance Commissioners (NAIC) has ordered the drafting of new advertising regulations for adoption by state regulators. They are designed to meet complaints that many persons, the poor and elderly in particular, have been misled in buying the policies designed to supplement basic hospital insurance with extra cash.

The insurance companies involved deny any intention to deceive in their advertising.

Insurance departments in 19 states already have instituted or proposed curbs of varying degree on companies selling supplemental health insurance through the mail. Sanctions range from individual suspensions and fines to restrictions affecting all companies.

Joe B. Hunt, the Oklahoma insurance comissioner, told state citizens recently to "beware of buying two-bit mailorder insurance."

Karl Herrmann, the Washington commissioner, halted the advertising of three leading companies for a time this year, saying: "There is too much false, misleading and deceptive advertising to purchase 'Mickey Mouse' policies in this state.

ADS ARE WIDESPREAD

"There ought to be a basic threshold to prevent the sale of policies with benefits so low and so remote they are of no value."

The three companies said they resolved their Washington difficulties within a few days or weeks and are again doing business in the state.

They are Union Fidelity Life Insurance of Philadelphia, Bakers Life and Casualty of Chicago, and National Liberty Corp. of Valley Forge, Pa., which sells its National Home health plans through two subsidiaries.

The hospital policies under fire typically offer benefits from $15 to $40 a day at a cost of between $50 and $100 a year. By comparison, hospital charges are approaching $100 a day in the U.S.

The policies are advertised in newspaper spreads, Sunday supplements, direct-mail brochures and on television.

State regulators criticize the ads for headlining monthly or maximum benefits but playing down exclusions, waiting periods and limitations on payment for preexisting illnesses.

"Right now people just don't know what they are buying," said William Huff, the Iowa insurance commissioner. "People tend to get the wrong impression from such phrases as 'comprehensive' and 'full coverage' and 'will replace you regular income.'

"We want to take the capacity and tendency to deceive away from these companies," he said.

MEETING
of
MEMBERS
CANADIAN RESTAURANT ASSOC.
C.R.A. Hall - 562 Yates
MON., NOV. 13 - 8 P.M.

Craig House Craig House
885 Craigflower Road
PRESTIGE APARTMENTS
Bachelor. One Bedroom and Two Bedroom Suites
Ranging from $125.00 - $190.00.
Resident Manager 386-7147
Ker & Stephenson Limited, 385-3411
Craig House Craig House

CORPORATION OF THE TOWNSHIP OF ESQUIMALT

NOTICE OF ELECTIONS

PUBLIC NOTICE is hereby given to the electors of the Municipality of Esquimalt that I require the presence of the said electors at the Municipal Hall, 1229 Esquimalt Road, Esquimalt, B.C., on MONDAY, the twentieth (20th) day of NOVEMBER, 1972 at the hour of 10:00 o'clock in the forenoon to 12:00 o'clock noon for the purpose of electing persons to represent them as:

ALDERMEN: THREE (3)—for two year terms 1973 and 1974.

THE MODE OF NOMINATION OF CANDIDATES SHALL BE AS FOLLOWS:

Candidates shall be nominated in writing by two duly qualified electors of the Municipality. The nomination paper shall be delivered to the Returning Officer at any time between the date of this notice and noon of the day of nomination. The nomination paper may be in the form prescribed in the "Municipal Act", and shall state the name, residence, and occupation of the person nominated in such manner as to sufficiently identify such candidate. The nomination paper shall be subscribed to by the candidate.

In the event of a Poll being necessary, such Poll shall be opened at the Municipal Hall, 1229 Esquimalt Road, Esquimalt, B.C., on SATURDAY, the ninth (9th) day of DECEMBER, 1972 between the hours of 8:00 O'CLOCK A.M. and 8:00 O'CLOCK P.M. and an ADVANCED POLL shall be opened at the aforesaid place on THURSDAY AND FRIDAY, DECEMBER SEVENTH (7th) and EIGHTH (8th), 1972 between the hours of 9:00 O'CLOCK A.M. and 5:00 O'CLOCK P.M. at which the only persons who will be permitted to vote are those who, being qualified electors, sign a statement that:

(a) they expect to be absent from the Municipality on polling day; or
(b) they are, for reasons of conscience, prevented from voting on polling day; or
(c) through circumstances beyond their control they will not be able to attend the poll on polling day.

of which every person is hereby required to take notice and govern himself accordingly.

GIVEN UNDER MY HAND at Esquimalt, B.C., this 10th day of November, A.D.

G. MERZ
Returning Officer

EATON'S
Downtown
Store Information 382-7141

Eaton's Closed Saturday, Nov. 11th
Remembrance Day
Monday Store Hours: 9:00 a.m. to 5:30 p.m.

sale
discover

Super Bonus Buys
Christmas Gift Ideas
Cameras, Projectors

Here's your chance to please all the camera buffs on your Christmas gift list and stretch your dollar too! Every item shown here has a bonus that goes with it. A substantial giftworthy bonus you'd be proud to give or pleased to keep. Discover the great selection in our camera shops too. All the great names in cameras and gift bonuses too! And remember, you can use your Eaton Come True Card for all your Christmas gift shopping.

Bell & Howell 308 Super 8 Movie Cameras with a Movie Light Bonus

Sale **99.95**

Movie Light has a 16.95 value. Super 8 features an f:1.8 lens that zooms from wide-angle to telephoto, a through-the-lens CDS light meter and a through-the-lens viewfinder. Instant loading with film cartridges. Electric motor film drive (battery included). Folding hand grip.

Canon FTB Reflex Cameras—Flash Bonus

Buy this Canon FTB single lens reflex camera with f:1.8 FD lens and get a Braun F34 electronic flash bonus (value 24.95). Canon's quick load system is foolproof and easy without threading. Self-timer.
Sale **259.95**

Fixed Automatic Lenses—SLR Bag Bonus

Sale **59.88** to **189.88**

Buy any Soligar fixed automatic lens & get S.L.R. bag (value 14.95). 85-mm f:2.8 wide-angle, Sale **59.88**; 135-mm f:3.5 telephoto, Sale **64.88**; 200-mm f:3.5 telephoto, Sale **99.98**; 80-200 mm f:3.5 zoom. Sale **189.88**.

Slide Projectors with a Bonus Screen

Strato 800 slide projectors come with a bonus glass beaded screen (value 14.95). Automatic focus, remote control forward and reverse slide change. 500-watt lamps. With 100-slide rototray. Sale **114.95**

Super 8 Movie Projector—Screen Bonus

Bell & Howell 3572 Super 8 movie projector with a glass beaded screen bonus (value 14.95). Zoom lens. Forward, reverse and still projection. Reel-to-reel automatic film threading. 150-watt lamp. Sale **109.95**

Cameras, Main Floor

WEATHER
Tonight: Partial Clearing, Cooler
Saturday: Mainly Sunny, Warm

Victoria Times

WEEKEND EDITION
20 cents

89th YEAR, No. 130 VICTORIA, B.C., FRIDAY, NOVEMBER 10, 1972

PEPIN FACES SECOND LOSS

OTTAWA (CP) — Trade Minister Jean-Luc Pepin may yet be defeated in his Quebec riding of Drummond.

He told a news conference today that "it is a great sadness to me that I might be defeated in Drummond."

"It's all right to lose once, but to lose twice in the same week is a bit of a shock," he said.

Pepin was commenting while the official recount was under way in his riding.

Shortly after noon, Social Credit Leader Real Caouette said: "Mr. Pepin told me this morning that he had heard we were winning by 45 votes.

"I heard just now that we're ahead by 15. It sure is a close one." On election night, Social Credit's Jean-Marie Boisvert was counted winner over Pepin by 28 votes in a four-way contest — 15,888 votes to 15,760.

In the subsequent official addition, the seat switched to Pepin by five votes — 15,793 to 15,788 for Mr. Voisvert. The Conservative and New Democratic candidates trailed far behind in a total poll of more than 38,000 votes.

Letter Bombs Hit U.K.

Times News Services

LONDON — A flood of letter bombs — one of which injured the director of one of Britain's biggest diamond firms — hit Britain today. All the letters were mailed from India.

Police promptly issued an unprecedented warning to the public not to handle or open any letter about which they had the slightest suspicion.

In Bombay, more than 40 letter bombs bound for overseas destinations have been intercepted in the last four days, a senior police official said. All the envelopes contained detonating devices slotted between pieces of cardboard.

Letter-bombs airmailed from Bombay and New Delhi were stopped at half-a-dozen points in the London area.

Scotland Yard headquarters fired off urgent messages to all police forces throughout Britain, warning of the possibility of letter-bombs reaching their areas.

The letter-bomb which got through to the big diamond dealing firm of Hennig and Co. blew up in the face of the joint managing director, Vivian Prins, as he was opening the envelope.

Police said his injuries were not critical. He was admitted to hospital and treated for shock, burns and cuts to the face and hands, and blast burns to the stomach and legs.

The blast occurred on the third floor of a building also housing a branch of Hambros Bank, an international commercial bank.

Another bomb in a partly-opened letter at the Hennig offices was defused by explosives experts. It also bore an Indian postmark.

In the London suburb of Kentish Town, one recipient of a letter dropped it out a window. It was dealt with by explosives men.

Detectives said the murder-by-post technique appeared part of a plan by Black September, the Arab guerrilla organization, to isolate firms dealing with Israel.

Chief Supt. David Sparkes of the City of London police said he did not know whether today's letter-bomb was similar to those which killed a diplomat at the Israeli embassy in London in September and which have since been found in New York, Ottawa, Montreal, Paris, Amsterdam and other cities.

In Geneva, meanwhile, four letter bombs addressed to Israelis and to the Israeli mission were intercepted by police today.

The letters were all mailed from New Delhi, police added.

Athletic Park Sprayed

School soccer zealots "bombed" Royal Athletic Park Thursday night causing what could be a costly mopping-up before tonight's championship contest.

Slogans proclaiming Victoria High School superiority were spray-bombed on walls and a white substance used to letter the turf: "Vic High No. 1."

Assistant recreation manager John Bate said, "We're concerned about getting the paint off the unfinished concrete walls. We'll try paint stripper but that's a porous surface."

In addition, goal posts were painted Vic High's gold and black team colors, Bate said.

Vic High supporters claimed their team was the real winner of the high school soccer league and should have been facing Oak Bay in place of Belmont High at tonight's sudden-death final game.

North Must Withdraw First — Thieu

SAIGON (AP) —President Nguyen Van Thieu told an envoy from President Nixon today that all North Vietnamese troops must be withdrawn from South Vietnam before an agreement to end the war can become final, a newspaper controlled by the president's office reported.

Thieu conferred for nearly two hours with Gen. Alexander M. Haig shortly after he arrived in Saigon to urge Thieu to go along with the ceasefire agreement presidential adviser Henry Kissinger worked out with the North Vietnamese in Paris. Haig is Kissinger's chief assistant.

The newspaper Tin Song, which is financed by Thieu's private secretary, quoted a high-level source as saying that Thieu in his meeting with Haig insisted on the total withdrawal of all North Vietnamese troops from the south. Thieu was reported to have said he would not accept any private agreements or tacit understandings on a pullout.

Tin Song said the Saigon government also was making the following demands to the United States:

—Bilateral talks between the Saigon government and the Viet Cong on the political future of the South;

—The re-establishment of the demilitarized zone at the 17th parallel.

The report, coupled with a tough statement broadcast on Saigon radio indicated the first round of discussions between Thieu and Haig did little to soften South Vietnamese resistance to the proposed settlement.

The report said that Thieu's government stressed there were about 300,000 North Vietnamese troops in South Vietnam "and not 140,000 as said by the United States."

Meanwhile, the U.S. military command accelerated its planning for a complete American withdrawal from Vietnam in the event of a ceasefire.

Informants said American troop strength in Vietnam would drop below the 27,000 ceiling ordered by Nixon by Dec. 1 and indicated there might be further withdrawals of U.S. troops even if a ceasefire agreement is not signed by next month. Current U.S. military strength in Vietnam is about 32,000.

Informants also confirmed that the United States is send-

Continued on Page 2

Postal Workers Walk Out

TORONTO (CP) — Workers at the main Toronto post office were back on the job today after a four-hour wildcat walkout Thursday night to protest what they consider slow contract talks and poor working conditions.

About 250 men employed in the traffic division where mail is shipped and received stayed off the job until their shift was over at midnight.

Those replacing them at the shift change were left with a backlog that "looked pretty grim," said Arnold Gould, national director of the Canadian Union of Postal Workers.

Gould said in an interview that the walkout was not sanctioned by the union.

DOW TOPS 1,000; THEN FALLS

The Dow Jones average passed the 1,000 mark today for the first time in more than six years. It then retreated.

The Dow, an average of 30 industrial stocks, reached 1,002.03 shortly after noon and then started to fall.

The last time it topped 1,000 was in February, 1966, when it hit 1,001.11. It closed that day at 995.15. The Dow today was at 995.26, a record high, at the close.

Labor Law Changes 18 Months Off: King

Changes in B.C. labor laws will not be made for at least a year and a half, Labor Minister Bill King said Thursday.

King's statement appears to change somewhat the government's position on amendments to provincial labor legislation. Indications were given earlier by Premier Barrett that labor law would likely be amended in the spring session of the legislature.

King said he hopes to establish commission hearings throughout the province, "as soon as possible," to gather the opinions of labor, management and public groups on the question of labor-management relations. But the minister said careful consideration — resulting in a considerable amount of time spent — is being given to the people appointed to sit on the commission.

"They have to be people who have sufficient public stature to be accepted and respected by labor and management groups in the province," King said. "This is what is under active consideration at the moment."

The labor minister said there will not be any other action initiated by his department "because I think that would be interfering with the purpose of the commission."

"I certainly want input before I start restructuring in a major way any of the laws," he said, adding that it would take between a year and a half and two years to hold the commission's hearings, analyse its findings and prepare legislation based on the findings.

King also announced that the Mediation Services Act, passed at the special session of the legislature last month, is to be proclaimed effective Nov. 20.

The major effect of the act is to abolish the controversial Mediation Commission and rescind the appointments of the three commissioners. Commission chairman John Parker is currently receiving a salary of $42,500 a year and commissioners Pen Baskin and Alistair Pollock each receive $40,000 a year.

The Mediation Commission's

Continued on Page 2

NEWS BRIEFS

Hopes Rise For Missionary

VIENTIANE, Laos — Missionary Lloyd Opel of Courtenay is believed to be alive. He is one of two men, the other from Centralia, Wash., captured by North Vietnamese troops two weeks ago.

Flare-Up Subsides

VANCOUVER (CP) — An early-morning dispute between waterfront dispatchers and longshore union business agents threatened to shut down the port today. However, Ed Strang, president of the British Columbia Maritime Employers Association, said the affair had blown over and longshoremen were going back to work.

Walkout Grows

COQUITLAM (CP) — Inside workers for the municipality of Coquitlam have joined outside workers in a walkout which has paralyzed the municipality's operations.

Sanctions Renewed

LONDON (AP) — The British Parliament voted overwhelmingly Thursday night in favor of renewing economic sanctions for another year against the breakaway white-ruled African colony of Rhodesia.

WHEAT TO CHINA PRICE RECORD

OTTAWA (CP) — A record price wheat deal with China was announced today by Otto Lang, minister responsible for the Canadian Wheat Board.

Lang said the price of $2.38 a bushel on 62.7 million bushels is worth $150 million.

A severe crop failure in Russia created sellers' market for wheat exporters. Prices rose by more than 35 per cent to about $2.35 in August and Sepetember, the highest in 20 years.

The sale to China is the second this year. Total deliveries this year will amount to 145 million bushels.

Israelis Seal Golan Heights

TEL AVIV (AP) — The Israeli army sealed off the occupied Golan Heights of Syria today and ordered troops there on full alert following the heaviest fighting between Syrians and Israelis since the 1970 ceasefire.

Israeli jets downed two Syrians MiG-21s Thursday, destroyed a surface-to-air missile battery and bombed artillery concentrations, the military command reported.

"What happens next depends only on the Syrians," a senior Israeli military officer said today while summarizing the Thursday action.

"Our approach to the problem is clear," he said. "As long as the Syrians keep the border closed, we will do nothing. If they open the border (to Arab guerrillas) or open fire, we will do something about it."

He said Israel would "punish" both guerrillas and Syrians if guerrillas were allowed to cross the border to attack Israel.

The frontier at the heights fell silent at dusk after an hours-long battle that began with an Israel air attack against two frontline Syrian army posts and ended with an aerial dogfight.

Military spokesmen in Damascus confirmed the loss of two jets and said Syrian gunners shot down four Israeli planes. Israel denied that any of its planes were even hit.

Most Active Stocks

Here are the 2 p.m. closing prices on the most active stocks on the Vancouver Exchange.

For earlier prices see Page 8.

	Close	Ch'ge
INDUSTRIALS		
Key	.55	—.07
Thermo Plex	2.15	—.15
Capt. International	3.80	+.05
OILS		
Albany	.83	+.06
Monterey A	.75	+.01
Chapparal	.44	—.03
MINES		
Gunn	1.29	+.12
Attila	1.80	+.31
Arcadia	.36	—.04
Celtic	.56	+.01
Buval	.43	+.01

Reaction Sought On Highrise Plan

Victoria city council is seeking public reaction to the proposal for a 24-storey highrise at the Bay Village complex in James Bay before making any final decision on the matter.

That explanation was given by Ald. Mike Young, chairman of the planning committee, following Thursday's council meeting which instructed the city solicitor to draw up a draft land-use contract with Bay Village Shopping Centre Ltd.

The motion, passed by council with only one dissenter — Ald. Clyde Savage — states the contract is to incorporate the terms and conditions of an earlier contract presented to council in June, 1971, as modified by other conditions which council proposed last May.

This means, in effect, an agreement stipulating a 24-storey building — five storeys less than that originally proposed by developer J. A. Mace — with a floor-space ratio of two to one.

As outlined in Thursday's motion, the next step would be for council to call a public hearing on whther the city should enter into a land-use contract with Bay Village Shopping Centre Ltd.

Young told reporters after the meeting the city is taking this initiative "to determine what the reaction is" before settling on any firm course of action.

A public hearing will likely be held before any readings are given to the relevant bylaw, he said, as council wants to "avoid anyone thinking this is a foregone conclusion."

The hearing would be held "soon," Young said. Asked if he expects Mace to appear on that occasion, he replied: "I have no idea."

This action by council is the first positive step in the Bay Village controversy since Mace brought legal proceedings against the city last June, over its failure to execute what he claimed was a valid land-use contract.

The suit has not been withdrawn and some council members are known to be perturbed at the high costs involved should it succeed.

Savage told council he was not voting for the motion because "I feel we have been from A to B and down to W three or four times now" and he sees no necessity for another public hearing.

But there was little other discussion before the motion was approved.

Strikers Throw Eggs

MONTREAL (CP — About 150 striking Hydro-Quebec workers threw eggs and coffee at people trying to cross their picket lines at the publicly-owned utility's head office here today.

"I've never seen so many eggs in my life — I don't know where they got them," said a Hydro spokesman from his office on the 19th floor of the 22-storey building.

"We're practically prisoners in here unless we want to go through that mess and anyone trying to come back from lunch is getting hit," he said.

Earlier a spokesman for Premier Robert Bourassa said legislation has been prepared that could force striking Hydro workers to restore essential electrical services throughout the province.

In Quebec City, Bourassa said the government will define essential services rather than back-to-work legislation because some hydro services, are less essential than others.

The government said any legislation may not be introduced until all current strikes are over.

There were 224 unrepaired power failures across the province Thursday night, affecting 11,091 customers, or about 35,000 persons, a Hydro-Quebec spokesman said.

INDEX

	Page
Births, Deaths	32
Books	28
Classified	32-40
Comics	52
Duncan, Cowichan	53
Entertainment	24-26
Family Section	45-47
Finance	8-11
Prairie News	14
Sports	16, 17
TV, Radio	33

NO PAPER

The Times will not publish Saturday, Remembrance Day. The regular Saturday features and Weekend magazine are included in today's paper.

Man 2.6M Years Old

New York Times

NEW YORK — Bone fragments that, until recently, were apparently buried under a layer of congealed ash laid down in Africa 2.6 million years ago, have been pieced together into a skull with striking resemblances to that of modern man.

The discovery is said to extend man's immediate ancestry back more than a million years earlier than previously supposed.

According to Richard Leakey, co-leader of the expedition that found the skull, it seems to displace two other man-like creatures widely thought to represent early stages in man's development.

One of them, a beetle-browed type known as Homo erectus, lived far more recently — about a million years ago — yet is less like modern man than the newly found skull. The other reputed ancestor, Australopithecus, an ape-like "man" that walked relatively erect, lived 2.5 to 3 million years ago. It now appears to have been a contemporary of the more modern-looking type, rather than ancestral to the men of today.

The new find was made in a desert region on the east side of Lake Rudolph, one of a chain of elongated lakes within the rifts of East Africa. In the last two years the site has produced a rich harvest of stone tools, considered to be the oldest known artifacts of man.

According to Dr. J. Desmond Clark, professor of anthropology at the University of California in Berkeley — whose former student, Dr. Glynn Isaac was co-leader of the expedition with Leakey — the tools lay within a layer of congealed volcanic ash, or tuff, known to be about 2.6 million years old.

Isaac was in Kenya but Clark was reached by telephone in Berkeley. The skull, he said, was originally buried by this ash layer, and so must be as old.

The skull had been crushed to hundreds of fragments that were found, and have been placed together by Dr. Maeve Leakey, Richard Leakey's wife. Leakey is the son of the late Louis S. B. Leakey, pioneer collector in this region of fossil remnants of man's earliest ancestors.

The find was announced Thursday by the National Geographic Society which, with the National Science Foundation, and the National Museums of Kenya, provided support for the Lake Rudolph excavations. It quoted Leakey as saying: "While the skull is different from our own species, Homo sapiens, it is also different from all other known forms of early man and thus does not fit into any of the presently held theories of human evolution."